



INSTITUTION OF FORESTERS KERALA



COMPREHENSIVE STUDY ON SACRED GROVES IN KERALA

Report No: 11

Pathanamthitta District



Submitted to
CHAIRMAN
Kerala Forest Development Fund
Kerala Forest and Wildlife Department



March 2022

PREFACE

Institution of Foresters Kerala (IFK) is a society registered in the year 1987 under the Travancore Literary, Scientific and Charitable Societies Act 1955 with its Central office at Thiruvananthapuram. Later it has established two Regional Chapters one at Thrissur and another at Kozhikode. One of the objectives of IFK is to undertake studies on topics useful in Forest Management and Biodiversity conservation. Accordingly, a Project-proposal on “Comprehensive study on the socio-economic and cultural aspects of sacred groves in the whole of Kerala” was prepared and submitted to Kerala Forest Department in June 2012. This project was examined and discussed by the Kerala Forest Development Fund Research Committee in its meeting held on 18th August 2012 and it was approved for implementation. The project envisages a detailed study of Sacred Groves (SGs) in all the 14 districts of Kerala one by one.

To start with Thiruvananthapuram District was allotted and IFK completed the study and submitted the report in November 2013. It was followed by similar studies in another five districts by 2018. By this time we have covered more than 60 % of the sacred groves in Kerala. As the remaining districts have comparatively lesser number of SGs, on our request KFD was pleased to give a blanket sanction for carrying out the work in the remaining eight districts continuously without waiting for specific sanctions for the districts one by one. This approach has enabled us to go fast in the project work for which we record our appreciation and gratitude to Sri Rajan Sehgal the then Additional Principal Chief Conservator of Forests who was the Chairman of KFDF Committee. After executing the agreement with KFD on 26-02-18, study was commenced in five districts such as Kottayam, Palakkad, Malappuram, Kasaragod .and later in Idukki. The unprecedented floods of 2018 which was followed by the floods of 2019 adversely affected the progress of our work also. The subsequent virus pandemic took its share in still harder way. However, before end of August 2020, we could submit the reports on Kottayam, Idukki, Palakkad and Kasaragod Districts. And now we are submitting the report on Pathanamthitta District as the eleventh one. The field team headed by a retired Section Forest Officer with one local helper carried out the work. The work was randomly checked by the Senior team from IFK Headquarters. The reason for the low progress is obvious-Covid restrictions.

IFK record its immense gratitude to Kerala Forest Department in entrusting this glorious task with it. We also thank Sri. S. Gopalakrishnan IFS, Addl. PCCF in the earlier stages for his guidance and also that of Mr. Devendra Kumar Verma Principal Chief Conservator of Forests (Planning and Development) for his promptness in removal of impediments in the most appropriate manner to complete the study in the best possible way. We are also thankful to the successor Sri D. Jayaprasad, Principal Chief Conservator of Forests (Planning & Development) for his co-operation in our efforts to carry out our work in the most possible manner sidelining Covid Pandemic. Our thanks are due to the experts who co-opted with us and members of the KFDF Research Committee for their positive attitude in IFK's activities. Finally, we express our thanks in no small measure to other officers and staff at Forest Headquarters, in extending fair approach to IFK to make this activity hassle free.

This study report may serve as the valid document on the status and distribution of Sacred Groves in the district. It is our modest expectation that it forms the basis for future planning on the conservation of this precious eco system

It will be our pleasure to clarify any of the details included in this report to all those concerned. It may please be noted that ownership details and similar matters are recorded based on information supplied by the custodian or his representative present at the sacred grove at the time of visit by enumerators and not by perusing legal documents which is not practicable always. Rectifications will be made by corrections on receiving convincing reasons.

09-03-2022

M.S.Nair (President)
Institution of Foresters Kerala

ACKNOWLEDGEMENT FOR SERVICES RENDERED

This project report is the result of the sincere and hard work contributed by a number of members of IFK and Botany expert. On behalf of IFK, I take immense pleasure in extending deep gratitude to them. The nature of work contributed by them is acknowledged as below:

Field Enumeration & Data Collection	Sri. E.B. Chandra Babu, SFO (Retd) Sri.M. Jamaludeenkutty, SFO (Rtd)
Field supervision & Field coordination	Sri. Patric Gomez
Flora identification	Dr. Robi, A.J, (Asst. Professor) Department of Botany, BAM College, Thuruthicaud.
Field checking	Sri. M.S. Nair Sri. Patric Gomez Ri. C. Rajendran.
Data entry	M/s. Vignesh Graphics
Verification of data entry & Compilation	Sri. Patric Gomez, Sri. N. Balakrisna Pillai, Sri. Janardanan
REPORT PREPARATION	
Review of literature	Sri. M.S.Nair
Result of Study	Sri. Patric Gomez
List of Plants in selected groves	Dr. Robi. A.J

Frequency distribution of plants	Dr. N. Sasidharan
Ecological status	Sri. M.S. Nair
Socio-Cultural aspects	Sri. Patric Gomez
Myths & legends	S/Sri M.S. Nair, Patric Gomez, and C.R. Jagajeevan
All other chapters	Sri. M.S. Nair
Photographs contributed	Dr. Robi, Botanist & Sri.Patric Gomez.
Editing & Finalization of the Report	Sri. M.S. Nar & Sri. Patric Gomez

Also, I take this opportunity to sincerely acknowledge the co-operation, and valuable suggestions contributed by the Executive Committee members of IFK from time to time to accomplish this task at the best of our ability.

09-03-2022

**President
Institution of Foresters Kerala**

EXECUTIVE SUMMARY

Name of Project: **A COMPREHENSIVE STUDY ON THE SOCIO-ECONOMIC & CULTURAL ASPECTS OF SACRED GROVES IN KERALA**

Report No.11 - Pathanamthitta District

General

Sanctioning Authority	-	Addl. Principal Chief Conservator and Chairman, KFDF Research Committee.
Implementing Agency	-	Institution of Foresters Kerala
Principal Investigator	-	M. S. NAIR
Date of Agreement	-	26-02-2018
Area of Study	-	District. Pathnamthitta
Geographical extent	-	2652 sq.km
Forest area	-	1385.27 sq.km
No. of Taluks	-	Six

PART I

Chapter I

INTRODUCTION

Objectives

- Arrive at an exhaustive list of Sacred Groves in the District.
- Detailed study of flora and fauna
- Documentation of geographical and legal details.
- Study on Socio-economic and cultural aspects
- Recording ecological status as observed & reported.

Uniqueness

- Exhaustive inventory of Sacred Groves.
- Creation of a databank on geographical and legal status of sacred groves.
- Detailed study on flora.
- Documentation of Socio-economic and Cultural aspects.
- Mapping SGs providing Id numbers.

Methodology

Described steps followed in data collection (through publicity , word of mouth etc.) and documentation including mapping.

Chapter II- Review of Literature

Definition, past history, World scenario, Numerical, Floral status, faunal and ecological status etc are given as available in the literature published earlier.

Chapter III Results of Inventory

Total number of SGs district wise, Taluk wise, distribution under different size categories, management details.

PATHANAMTHITTA DISTRICT

Sl. No.	Name of Taluk	No. of Sacred Groves	Extent (Ha.)
1	Thiruvalla	190	10.68
2	Ranni	25	2
3	Mallapalli	63	3.64
4	Kozhencheri	131	11.65
5	Konni	74	5.50
6	Adoor	238	25
	Total	721	58.47

Management

Four categories identified-

- i. Govt. owned -
- ii. Devaswam Board. -
- iii. Public trust -
- iv. Private- (- Kudumbakavu & Kudumba Trust) -

Id Numbers to Sacred Groves. (SG)

Id numbers have been provided taluk wise-

The list of all the SGs have been given serial numbers coming in each taluk and details from name, ownership up to North and East co-ordinates.

A Statement giving all other information including management category has been attached.

Mapping

Separate map for each taluk has been prepared showing the location of SGs with Id numbers.

Chapter IV : Composition of Vegetation

Occurrence of important species have been described and rare species seen in the SGs have been listed out-

Trees-, Shrubs-, Climbers-. Herbs-

Chapter V: List of flora in Selected Sacred Groves

In all 13 selected. SGs falling in the typical zones have been inspected and prepared by an expert on Botany. The important species identified are tabulated SG wise during carrying out the inventory.

Chapter VI: Ecological Status

Vegetation - Plant diversity with rare species, Natural regeneration, nature of occurrence of species region wise,

Soil condition - Nature of soil and water conservation discussed.

Faunal significance - Useful and harmful role of bats, termites, etc.as could be collected with their habitats.

Chapter VII : Socio-Cultural Aspects of Sacred Groves

This study has covered the belief entertained by devotees on various deities, the rituals performed during worship, and different cultural programmes.

Chapter VIII: Social Dimensions of Sacred Groves

Sacred Groves falling in different regions totalling were selected and the social conditions in relation to the Sacred Groves have been studied. Mainly three stake holders have been identified such as, i-Local people, ii. Custodians, iii, Priest hood. Representatives

belonging to all the above categories have been contacted as could be possible and analysed their views.

Study revealed that there is a strong network of social system centred around sacred groves built with faith on God, observance of customs, and flow of income on a very limited level. It is estimated that the following is the minimum effect on socio-economic condition.

Development of strong trend in protection of vegetation due to fear of God and environmental benefits.

Employment-Man days ----1.16 lakh.....

Total amount generated in an year through various sources-Rs 977-. lakhs.

Other shop vendors depending on SGs for their livelihood – very negligible.

Chapter IX: Myth & Legends-

Stories collected through booklets of SGs and the legends recorded in the book on Temples of Pathanamthitta District by S. Jayashanker published by Census Department..

Chapter XI: Threats & Recommendations

Regarding threats, only very few—Recommendations discussed.

Main recommendations

- i. Awareness programmes including suggestions to prevent dumping solid waste
- ii. Arrangement for fair distribution of grant to deserving custodians,
- iii. Production of quality seedlings of selected species,
- iv. Interference by government to be done only cautiously.
- v. Conducting research on ecology and carbon sequestration in Sacred Groves
Pictures on various sites, activities and plants-
- vi. Sanction carbon credit to custodians of sacred groves in deserving cases.

PART II

Maps of SGs with Id numbers- taluk wise

Detailed statements on Management & Geographical details of SGs – taluk wise.

CONTENTS

Chapters	Subject	Page nos.
PART I		
	Preface	1-4
	Executive summary	5-8
	Contents	9-10
Chapter I	Introduction	11-14
Chapter II	Review of literature	15-22
Chapter III	Result of Study <i>with pictures of typical SGs</i>	23-30
Chapter IV	Composition of vegetation.	31-36
Chapter V	List of species SG wise for 13 Nos.	37-66
Chapter VI	Frequency Analysis of Plants	67-76
Chapter VII	Ecological status	77-84
Chapter VIII	Socio-cultural Status	85-94
Chapter IX	Socio –economic Aspects	95-100
Chapter X	Myths and Legends	101-108
Chapter XI	Threats & Recommendations	109-115
	Bibliography	116
	<i>Pictures of SGs & Plants</i>	<i>Inserted at appropriate pages.</i>
PART II		
Maps showing SGs	Six taluks	
Statement of Geo/management details	All the 721 SGs	

Map showing Taluks in Pathanamthitta District

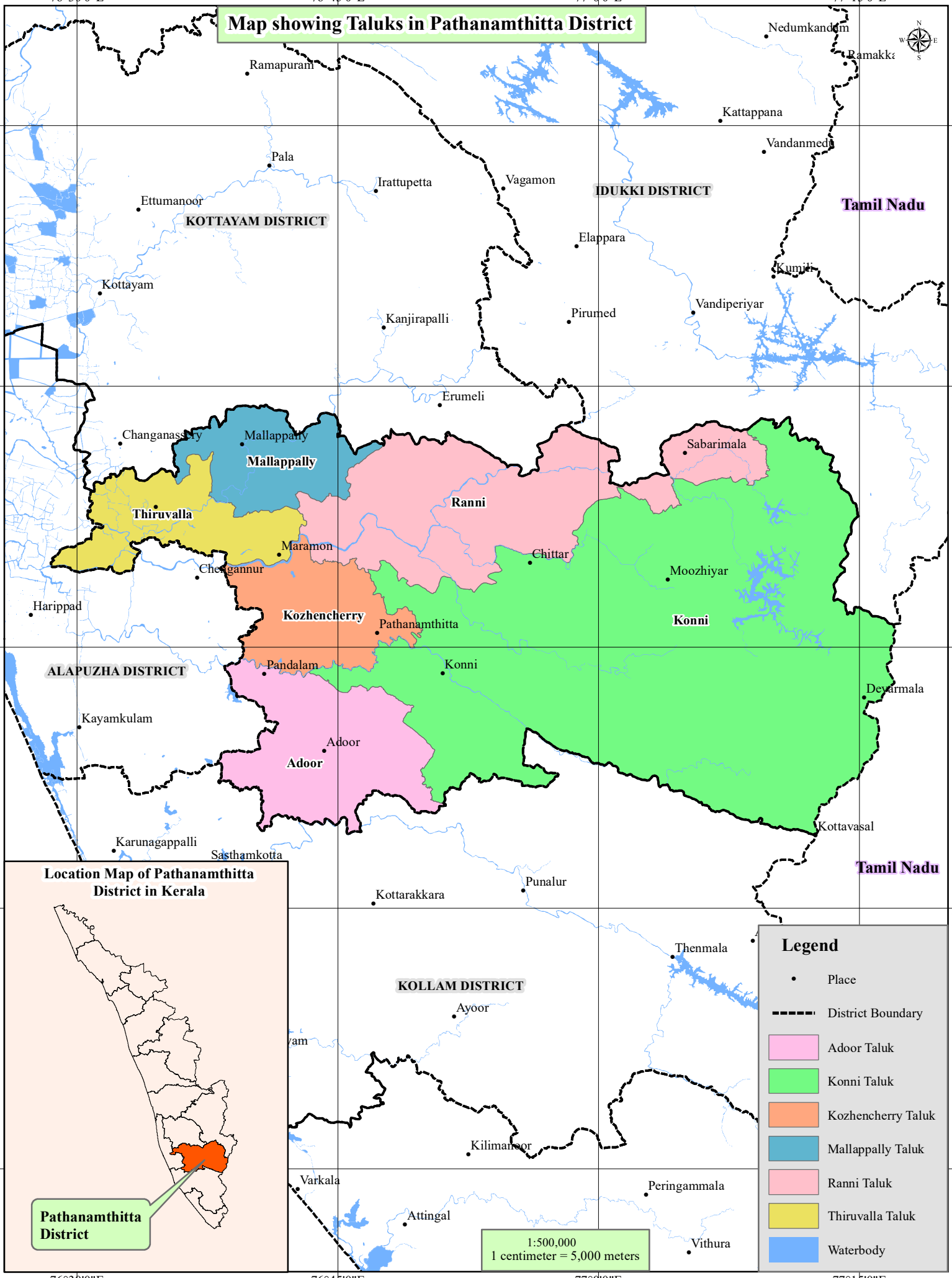

Location Map of Pathanamthitta District in Kerala

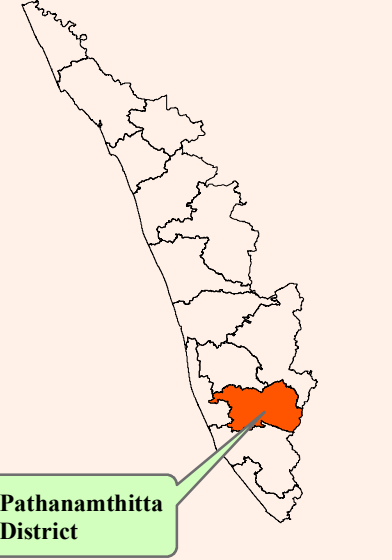

Legend	
•	Place
---	District Boundary
[Pink Box]	Adoor Taluk
[Green Box]	Konni Taluk
[Orange Box]	Kozhencherry Taluk
[Blue Box]	Mallappally Taluk
[Light Pink Box]	Ranni Taluk
[Yellow Box]	Thiruvalla Taluk
[Blue Box]	Waterbody

1:500,000
1 centimeter = 5,000 meters

CHAPTER I

INTRODUCTION

The existence of sacred groves in India dates back to ancient pre-agrarian hunter gathering era and their presence has been documented since early 1800's. Believing that trees are the abode of deities and ancestral spirits, many communities set aside sanctified areas of forest and established rules and customs to ensure their protection prohibiting felling trees, killing animals etc. The prevailing belief among devotees is that the presiding deities administer punishment to individuals or entire community in the form of diseases or crop failure if in case they violate the established customs. As a result of such restrictions and strict adherence to the accepted customs by the devotees, several endemic and endangered plant and animal species have survived in the sacred groves for so many years since. Sacred groves attain religious and holy significance all over.

The Earth Summit of 1992 emphasized the immediate need for protection and conservation of biodiversity. Following that, the approach to biodiversity conservation gained revamping image all over the world. Protection with veneration provided to these patches of forest as Sacred Groves from generations to generations all over the world is significant in the sense that the principles of bio-diversity conservation had been inbuilt in their management. In India the Biological Diversity Act enacted in 2002, stressed the need for implementing various measures for bio-diversity conservation. In the meanwhile, the Kerala Forestry Project (1998-2003) stressed the need for biodiversity conservation and constituted a Biodiversity Cell in Forest Department. The Kerala Forestry Project (1998) proposed the need for long term conservation of sacred groves by taking up ecological survey and inventory of sacred groves. In addition the project provided for lump sum allocation of grants to local communities and religious groups to improve awareness, demarcation, protection and enhancement of local practices in Sacred Groves. But even after 17 years on completion of the project implementation a clear picture as to the spread of area under vegetation and the related inventory about the sacred groves was lacking.

In the project report got prepared by Govt. of Kerala, on MODERNIZATION of FOREST MANAGEMENT, by an Expert Committee in 2010, there is strong recommendation for preparation of an inventory of sacred groves and for documenting their importance from ecological and biodiversity point of view. (Para. 3.27)

However, the present trend of Kerala Forest Department (KFD) in complying with the objectives in imbibing the above suggestions by promoting IFK's project is worthy of appreciation.

Protection and Conservation of Sacred Groves is one among the schemes and KFD is providing grant to various selected sacred groves under this scheme. For implementing such a scheme a database covering inventory with all relevant details is very essential in order to obtain financial assistance in the full measure from Central Government. Though studies have been undertaken and reports published on sacred groves of Kerala by various individuals and organizations, such reports do not cover all the relevant details and they cover only part of some aspects, that too in incomplete form. It is in this context this project receives warm acceptance at all levels concerned.

This study is aimed at building a database on the existence of sacred groves in Kerala and all the accessible information about them. Already ten districts have been completed. **This is the 11th Report.** Besides taking an inventory on the number of SGS available, information on the extent of land under vegetation, ownership, legal status, geographical location including GPS data, assigning Id number and such other important information find a place in this report. The impact of such information on these patches of vegetation which have been surviving since long and its socio-ecological scenario would amply help policy makers establish guidelines and launch schemes for conservation without interfering with the freedom of the custodians in management. **The absence of such information in the earlier available database in the state qualifies this study a unique venture.**

This report is presented in two parts. Part 1 contains inventory details, study on vegetation, ecological aspects and Socio-cultural studies, along with photographs of important sacred groves and plants. Part II comprises statements consisting location, ownership, extent, management details and Id numbers computed for each sacred grove taluk wise. Maps showing the location of all the SGs Taluk wise are also included.

As already explained, this report is unique in its objectives.

Objectives

- A comprehensive inventory of sacred groves in Kasaragod District with location
- List of flora with analysis on distribution of plant species,
- Identification of important and rare plant species in detail by an expert with regard to selected sacred groves.
- Ecological status based on field observations and reported facts.
- Assigning ID numbers to all the SGs.
- Preparation of a database on folklore and folk arts.
- Assess impact of the sacred groves in socio-economic scenario.
- Providing photographs of all important species existing in the SGs

- Mapping SGs taluk wise showing the location of SGs based on GPS readings.
- Narration of Myths and legends as could be gathered from various sources relating to the sacred groves visited.
- Locate the threats being confronted in conservation of sacred groves.
- Recommendations

METHODOLOGY

Area of Study

This report covers Sacred Grooves (SGs) of Pathanamthitta district. There are six taluks such as Thiruvalla, Ranni, Mallapally, Konni, Kozhenchery and Adoor. Annual rainfall around cm.3000 and Temperature is 30 to 40 degree c.. This area lies between Latitudes N 9⁰ 02' and 9⁰ 28' & Longitudes E 76⁰ 37' and 77⁰ 17'. Geographical area is 2652 sq.km. As regards soil is concerned, mostly it is medium to less acidic.

Collection of available data

The probable list of sacred groves has been collected through records available with offices such as panchayat and social forestry, publicity in the press and word of mouth as was done in earlier cases. In this district two teams were engaged each headed by a Retired Section Forest Officer. Recording details also was done in the same format as in previous cases along with GPS Readings. Supervision was done by random checking, by senior members from Head Office. A Botany Expert perambulated the 13 selected sacred groves to prepare the detailed list and frequency of plant species. The legal status, address of custodian and extent are gathered from persons holding possession of the SGs based on available records and the information passed on by them. The extent of each SG is assessed by the field team who have experience in judging the area and utmost care has been taken to see that the extent is not exaggerated at any cost. Ownership and Sy. No are recorded as provided by the custodian or the representative available in the grove and not always based on documents. Wherever documents are made available that is also considered.

Format for recording data- A format was designed for the collection of data while visiting a sacred grove which proposed to collect information on name of SG, location, name and address of custodian, extent, Sy. No, Village and similar geographical details. Further, details on inspection would carry the vegetation, fauna, legal status, information of presiding deity, temples attached, a brief note on the route to reach the SG from a known place and similar essential facts.

Legal status was looked into to classify the sacred groves into the following categories as could be verified from reliable records or information. (i) Managed by Devaswam Board (ii) Under Public Trust, and Under Local Committee (iii) Private (includes family trust or Family (Kudumbam) ownership). More details about these will appear in the chapter on Sociological Dimensions.

Documentation of Flora and Fauna--. Generally, the field team is conversant with the identification of the species and common shrubs. But they have also taken the help of persons conversant with the identification of uncommon shrubs and herbs including medicinal plants. In addition services of an expert in Botany and Taxonomy also has been utilized to arrive at the wealth of flora in selected sacred groves.

CHAPTER II

REVIEW OF LITERATURE

There are plenty of literature authored by various scholars such as Gaikward, Oliver Kind, Dr. Raviprasad Rao, Muhamed Jafer Pilot & Radhakrishnan, Mohan C.N & Ganga Prasad, Unnikrishnan, U. M. Unnikrishna and others on the character and status of sacred groves in general which constitute the basis of this chapter partly. In addition, there are various articles on SGs in other countries available by surfing internet. Part of those are also included in this.

The sacred Groves came into existence thousands of years ago and in general they are dedicated by local communities to their ancestral spirits or deities. They have been defined by many authors like those above and all the definitions carry more or less the same meaning. The following are the views that emerge out of their contributions.

According to them Sacred Groves (SG) are patches of vegetation or group of trees protected by the local people through religious and cultural practices evolved to minimize destruction. Sacred groves, the community-based repositories of biological diversity, are segments of landscapes typically covering a patch of vegetation with perennial water resources. They are patches of wilderness conserved owing to their perceived importance attached to a village deity. Sacred grove is an age-old tradition where a patch of forest is dedicated to local deities and none is allowed to cut plants or to harm animals or do harm to any form of life. Sacred groves are community-based monuments of biological diversity.

Global Scenario

Sacred Groves (SG) are distributed across the globe and diverse cultures recognize them in different ways encoding various rules for their protection. Sacred groves associated with religious beliefs were there in many countries from time immemorial. Sacred groves have been reported from many countries like Mexico, Ghana, Nigeria, China, Syria, Europe and America.

The Greek and Roman landscapes were dotted with many sacred places which contain groves of trees and water springs. Groves were in existence in Greece and Rome long back. The most famous sacred grove in Greece was Oak Grove at **Dodona**. Outside the walls of Athens, the site of the Academy was a sacred grove of olive trees.

Resources from the groves were used for religious purposes. Animals like goats and deer were offered to appease the deity. Trees in the groves could be used for

building temple. Wood from sacred trees was believed to have magical powers when fashioned into statues of Gods. This kind of multiple use relaxing strict measures on conservation caused decline of SGs in some parts of Europe. One great **Druidic groves in south Gaul (Rome) was cleared by Caesar's troops** in an attempt to remove spiritual powers inherent in the grove. There was a grove in front of the **church in Weissenbach an der Triesting**. (picture *PLATE I*) In Europe sacred groves survived in the Baltic states longer than in other parts .The sacred grove island **Estonia** is the one. (See picture *Plate-I*)

In the **Caucasus Mountains** (Russia) each community had its own sacred grove. They worshipped these as sanctuaries built among age old trees which were never to be cut (see picture—*PLATE-- II*).

In Tuna a southern province in **China**, the inhabitants did not dare to touch the native mountain forest because of their fear on wrath of God.

In Africa, among the Kikuyu ,groves of *Migumu* trees are considered sacred and those trees were not to be cut. In these sacred groves, sheep and goats were sacrificed and prayers offered for rain or fine weather or for curing diseases among people. In Kenya, *Kaya* a sacred forest considered to be an intrinsic source of ritual power and origin of cultural identity . It is also a place of prayer for members of a particular ethnic group-Mijikenda people. The flora was used solely for collection of medicinal plants. Cutting and clearing trees were not permitted. In **Nigeria the Osum-Osobgo sacred grove** containing dense forests is dedicated to fertility God in Yoruba mythology and is dotted with shrines and sculptures . This grove was designated as a **UNESO World Heritage Site** in 2005.(see picture- *PLATE-II*)

In **Japan** the Seifa- Utaki contains a sacred grove, with rare indigenous trees like *Kubanoki* (a kind of Palm) and *Yubunikkei*(*Cinnamomum japonicum*) This is UNESCO World Heritage Site of 2003.

A grove near **Leona** all the way down a mountain side up to sea was dedicated to the goddess Artemis at the instance of Alexander the Great. Artemis was considered to be the protector of animals and plants.

In **America-The Bohemian Grove located in California** is a privately owned sacred grove and in mid July each year they perform symbolic rituals such as Cremation of Care.

(see picture- *PLATE-II*)

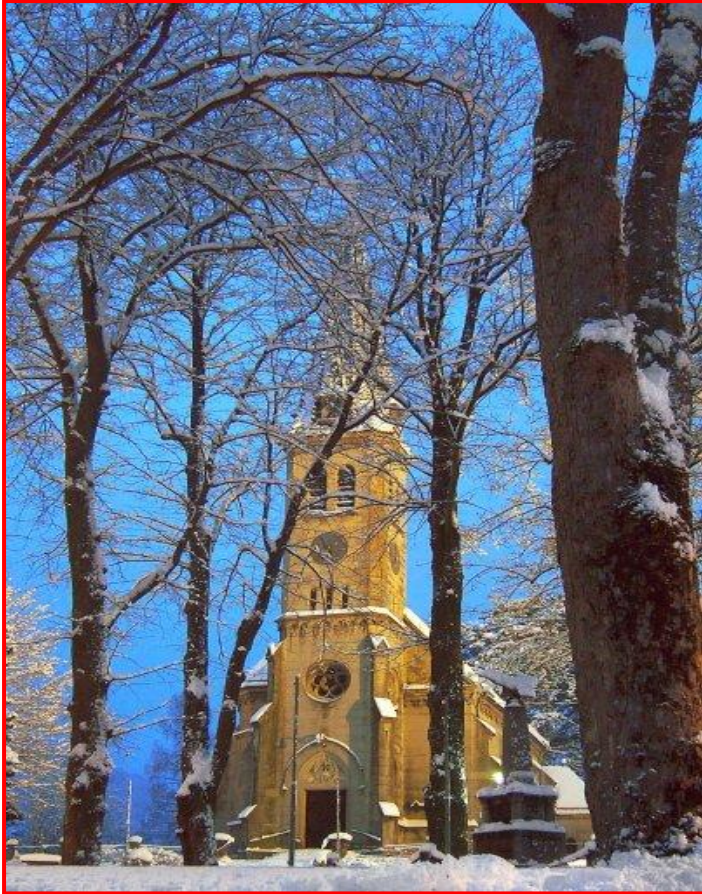

1. Grove in front of the church in weissenbach an der Triesting.



2. Sacred Grove Island Estonia. Baltic states-Europe



*4. Osun-Osogbo Sacred Grove-Nigeria-
UNESCO-World Heritage Site 2005*



5. Bohemian Grove-a Sacred Grove in California..

Attitude by different Religions in the world

Due to the rise in dogmatic religions like Christianity and Islam, which advocated faith in one God, the tradition of maintaining sacred groves and sacred trees did not get an unconditional flow of support though sacred groves exist in many countries in some form or other among those religions. We can still get lot of instances to show that this attachment to trees coupled with spiritual beliefs exist among different religions also other than Hinduism.

In the kingdom of Shower in Arabia, tree worship was prevalent in 1860 for getting rain. Muslim Persians invoke the spirits supposed to dwell in certain trees by hanging on the branches, pieces of garments during some ceremonial occasions.

In Indonesia *Ficus benghalensis* is considered sacred. They believed the existence of holy spirits in the tree which would ensure availability of clean water.

In Parish Church of Weissenbach Treisting in Lower Austria, Europe, a grove exists in front of the church. In Syria there is a grove sacred dedicated to Adonis at Afqa.

Buddha himself gained realization and enlightenment under a Pipal tree. Buddha is reported to have been born in a sacred grove-Lumbini full of Sal trees.(Gadgil 1985)

In all parts of Africa, various tribes consider different types of groves as sacred. In West Asia, Babylonians and Assyrians had planted sacred groves. Palm forest with altar has been reported from Arabia. Sacred Oak grove was present in Asia Minor. Sacred mountains and lakes are present in Madagascar. Many Siberian people honored sacred groves. Village groves are present in Korea. In Japan, Shinto shrines, as a rule, are surrounded by trees. Buddhist temples in Japan and China have tree gardens. Buddhist monasteries and temples of Thailand have sacred groves. Sacred groves are present in Nepal and Sri Lanka. In America both pre-Columbian people and the settlers maintained sacred groves. In San Francisco AIDS National Memorial Grove (1996) was started in memory of those who died by Aids.(CDS)

Indian scenario

In India sacred groves are existing in a wide range of ecological situations from estuaries to mountain localities. Gadgil and Vartak (1976) record that the important regions with sacred groves are the North Eastern Himalayas (Khasi – Garo hills) , Western Ghats, Aravalli Hills of Rajasthan , Chands and Baster area in Central India. In addition the coastal and mid-land areas of Kerala are also important where the sacred groves are abundant.

Of course in India the major religion that holds and protects sacred groves is Hinduism, having several living and non-living elements of nature as objects of worship. The general belief that sacred groves are maintained by Hindu community only is not fully correct. Other communities also have shown faith in the sacred trees.

A little Sal forest in Gorakhpur is maintained by a Muslim saint “Main Sahib” . Nothing was allowed to be cut except for lighting sacred fire.

In Kolhapur district there exists a small sacred grove on the land of a Muslim peasant. This land was purchased by him from a Brahmin priest in 1962. The Muslim peasant observes “agrosaat” and “diwalsaat” (pre-sowing and post sowing ceremonies) at this sacred grove along with adjoining Hindu peasants.

In Murshidabad district (Ragnathgunj town in West Bengal), in a Mazar-a pir- is located amidst a grove . On the top of the grave three trees –neem, mahakal, and bel are there which are worshiped by Hindus.

In the heart of Midnapur city, a sacred grove is dedicated to a pir called Hazrat Balak Shahid Rehmatullah Elachi, who died a few centuries back. There is a sacred well inside known as “Sheikh Kuia”. People irrespective of cast or religion fetch water from this well as it is believed to have powers to cure diseases.

In Midnapur itself there is another big sacred grove dedicated to a pir called Baro Huzur and the SG is known as “Tapovan”. This is located at Istreegunj on the western fringe extending over three acres. Entry is restricted here. Wearing shoes is not allowed. Here also there is a sacred pond from where water is considered to have power to cure diseases.

In north Kerala, particularly in Kannur and Kasaragod districts Muslim community is seen associating in the affairs of some sacred groves mainly for performing Teyyam art.

If we take the case of *Sabarimala Poonkavanam* a typical and extensive sacred grove of Lord Ayyappa, holds the legendary association of “Vaver Swamy” a Muslim, at Erumely which is still in vogue. The facts narrated above stands to reason that sacred grove is not alien to communities other than Hindu.

Global Faith on Sacred Plants & Animals

Protection of plants

Ancient religions all over the world never differentiated soul of human beings fashioning statues and soul of animal. During those days itself plants were also

considered as living beings. It is generally felt that India is the typical country where this approach to plants and animals relating to sacred sites is keenly felt and practiced. When the global position is examined in more details, the revelation throws light on many similarities in this aspect.

Safeguarding the plant wealth in sacred sites is the motto everywhere by attaching spiritual powers or benefits that may accrue or utility of timber for carving and the like. How the trees in mountains and heritage sites in Greece, Russia, Africa, America etc. are being revered has already been explained in the above paragraphs. In all these cases invariably destroying trees is considered as taboo.

Sacrifice of animals in rituals

In some parts of the world sacrificing animals as a ritual to appease God do exist. This is being differently adopted in India also. In India in view of the various legislations on animal protection, the very old practice of making animal sacrifice is usually replaced by resorting to cutting some vegetable- symbolically.

But in some Muslim dominated countries this is not a taboo during Bakrid. Some of the other countries are, France, Germany, Greece, Spain etc. Among these countries the only option for changes is regarding stunning the animal. Probably by taking the cue from the above cases, in India also there are judgements supporting animal sacrifice as has appeared in the press in accordance with religious requirements. Provision 28 Of the Prevention of Cruelty to Animal Act -1960, - “ Nothing contained in this Act shall render it an offence to kill an animal in the manner ritual slaughter. required by religion of any community, theoretically leaving open the question of unstunned ritual slaughter. There was a Supreme Court ruling in 2017 as appeared in the press to the effect that – “No ban on animal sacrifice for religious purposes-Telangana” .It is seen that animal sacrifice, mainly goat or poultry is now being performed in a sacred grove Ekalavyam kavu in Chittur taluk of Palakkad District.

In Kerala a Division Bench of High Court have upheld the ban on animal sacrifice in their judgement on 16-06-2020 as per Kerala Animals and Bird sacrifices prohibition Act-1968. An appeal against this order is now pending before the Supreme Court.

Offering Alcohol in rituals as oblation

In some sacred groves the God or Goddesses of Sakteya nature (non-virtuous) like Bhadrakali, Kuruman, or Duryadhanan or Karnnan are being worshipped. In such cases, non-Brahmins such as SC community, Mala Arayans etc are maintaining the sacred grove or temple out of their ardent belief that such deities are more powerful like warriors in helping

and protected the less privileged folk.. Here they serve Toddy, or hard liquor as the offering during the festival. Such cases are seen in Duryodhana Kavu , (Muthappan) in kollam, Dussasana kavu in Kanjirappally and Valliamkavu in Peermade taluk.

Number of Sacred Groves

The total number of sacred groves in any state or region estimated and reported is not based on any authentic study. All the reports on the number of SGs go by rough estimation as can be seen below. The rough estimate of the number of sacred groves in India is around 14000 with an extent of about 55000 hectares . (Nalinakshan P.K – 2004). And more than one lakh (Malhotra-198). These reports do not state the basis of these figures and exact source. However coming to the case of Kerala, reports on estimation is varying. Though many authors have given the total number or list of sacred groves district wise none of them claim that they are exhaustive. Some of the estimations for the state of Kerala-are as below.

1. Only less than 1000 .. (Mohan CN and Ganga Prasad.)
2. 15000-(T-C Area)-(Ward and Conner -1927)
3. 2000- (Rajendra Prasad -1995).
4. 299 –(ENVIS CENTRE) and
5. 364 with district wise estimation.- (Dr. N.C.Induchoodan)

(Source-NATIONAL WORKSHOP ON SACRED GROVES 2004-KERALA)-Now it is becoming evident that these figures are not reliable.

Flora

The vegetation in sacred groves is generally immensely rich in diversity of species depending on the conditions of habitat prevailing in various regions.. Studies made so far made till 2004 listed out 805 species of flowering and non-flowering plants belonging to 121 families, comprising 673 di-cotyledons belonging to 95 families and 126 monocotyledons belonging to 20families (Unni P.N. & Anupama -2004). Unnikrishnan (1990,1995) has documented more than 32 species of plants that are endemic to Western Ghats in the sacred groves.

Majority of the species belong to families such as Annonaceae, Menispermaceae, Capparidaceae, Malvaceae, Meliaceae, Vitaceae, Fabaceae, Anacardiaceae, Rubiaceae etc.

Unni. P.N and Anupama have also provided a table listing the above 805 species in their paper ‘Conservation of sacred groves of Kerala: Need and strategies’ presented at the

National Workshop on Sacred Groves held in September 2004 at Kozhikode. According to Gadgil (1976), sacred groves are the treasure of rare and endemic species. Many workers supported this view. For example, analysis of phytogeographical elements of sacred groves of Kerala indicates that 721 species recorded from the sacred groves 154 are endemic to Western Ghats and 33% of them are trees (Induchoodam 1998)-{ Chandrasekhara u.m.2004} .In certain regions with the prevailing micro climate and edaphic features plant formations assume different composition from mangroves to rain forests. Mangroves are found along estuaries and fringes of back waters.

Similarly, fauna in the sacred groves have been listed out which contain Amphibians-3, reptiles 10, and birds 164. This include 25 species of birds that breed in sacred groves. But according to another survey (Unnikrishnan) among 90 species of birds documented in certain sacred groves 34 were found breeding in sacred groves. Among these 90 species, 40 are typical forest species and 20 are migrants. The Sacred groves are the last shelter of the common fauna including a variety of insects, reptiles, mammals, birds and micro-organisms. Among the animals, a few are enlisted as threatened in India such as the fresh water and terrestrial tortoises, python, monitor lizard, mongoose, palm civet, Nilgiri Languor, Slender Loris, several amphibians, reptiles, and insects. The Malabar large spotted civet presumed to be extinct is reported last from some of the groves in Malabar. Birds, including a few migratory ones, select groves for nesting and breeding. A phenomenon known as overwintering (staying without going back) among winter visitors of birds is also noticed in some of these groves of Kerala. (Mohanan C.N. to Ganga Prasad A-2004).

The major fauna of the groves comprise of snakes (cobra, viper and rat snake) water hen, toddy cat and mongoose. The pond contains various fishes, tortoise, frog and water snake. (Kannan C.S. Warriar, Kunhi Kannan C and Gunasekaran T-2004).

The birds and bats find their natural nesting places in the sacred groves. They, in addition to their scavenger role check the insect and pest population. The bird droppings rich in phosphorous replenish the phosphorus deficient soil of the region. Snake and mongoose find their home in sacred groves. The snake controls the rodent population, which if left unchecked will destroy the crops of the locality. The snake population is kept under check by the mongoose. Insect fauna, particularly the bees make their hives in sacred groves and facilitate the cross pollination of many plants species of the locality. (U.M.Chandrashekara-2004)

Ecological functions

According to Rajendraprasad (1995), sacred groves show high porosity and low bulk density compared to the soils of nearby areas. He also observed the thick litter covers and channels created by soil micro-fauna together enhanced the water retention, root system

development, gaseous exchange and heat conductance. The role of sacred groves as micro-watershed in local area has been recognized by many workers. (Chandrashekara U.M.-2004)

As an ecosystem, they help in soil, water and nutrient conservation and the ponds and streams adjacent to these groves are perennial water sources, which adequately explain their hydrological significance, though not evidenced through results of scientific investigation. (Unni P.N.& Anupama C-2004)

CHAPTER III

RESULT OF INVENTORY

The study reveals that there are in all 721 sacred groves in this district covering over an area of 144.55 Acres. Out of this only 16 are of and below 5 cents in extent. There are 13 numbers which are of and above one acre in extent. Majority of the groves are between 5 cents to 50 cents. Adoor is the taluk containing the maximum number of SGs (238),with nine very large ones above one acre in extent.. In Adoor taluk, Mayyakshikavu 150 cents (Id-93), Perumbalur Bhagavathi ksetrakavu 250 cents (Id.133) and Thzhathuveetil sarpa kavu -200 cents- (Id.154) are some of the large groves. Similarly the Sree Valiya Panayannar kavu-200 cents (Id.14) of Thiruvalla taluk is another example.

As regards ownership, most of the SGs- 78%- are coming private ownership such as individual families and family trust. . There are five sacred groves under the control of Government-three in Adoor taluk and two in Konni taluk. One main observation is the fact the number of ponds compound walls are very few. But intensity of vegetation is excellent and social harmony is predominant. More details about them are appearing in the remaining Chapters.

AREA WISE DISTRIBUTION OF SACRED GROVES IN PATHANAMTHITTA DISTRICT

Sl. No.	Area class	No. of Sacred Groves	Extent (Cents)
1	Area less than 5 Cents	4	16
2	5 Cents to 10 Cents	423	3362
3	11 Cents to 25 Cents	163	2817
4	26 Cents to 50 Cents	90	3493
5	51 Cents to 100 Cents	28	2417
6	101 Cents to 500 Cents	13	2350
	Total	721 Nos.	14455 Cents (58.52 Ha)

AREA WISE DISTRIBUTION (TALUK WISE)
ADOOR TALUK

Sl. No.	Area class	No. of Sacred Groves	Extent (Cents)
1	Less than 5 Cents	3 Nos	12.00
2	5 Cents to 10 Cents	114 Nos	921.00
3	11 Cents to 25 Cents	58 Nos	986.00
4	26 Cents to 50 Cents	40 Nos	1552.00
5	51 Cents to 100 Cents	14 Nos	1158.00
6	101 to 500 cents	9 Nos	1550.00
	Total	238 Nos	6179 Cents (25.00 Ha)

KONNI TALUK

Sl. No.	Area class	No. of Sacred Groves	Extent (Cents)
1	Less than 5 Cents	1	4
2	5 to 10 Cents	41	308
3	11 to 25 Cents	19	337
4	26 to 50 Cents	10	364
5	51 to 100 Cents	2	200
6	Above 100 Cents	1	150
	Total	74 Nos	1363Cents (5.51 Ha)

KOZHENCHERY TALUK

Sl. No.	Area class	No. of Sacred Groves	Extent (Cents)
1	Less than 5 Cents	0	0
2	5 Cents to 10 Cents	81	656.5
3	11 Cents to 25 Cents	23	404
4	26 Cents to 50 Cents	18	744.5
5	51 Cents to 100 Cents	7	624
6	Above 100 Cents	2	450
	Total	131 Nos	2879 Cents (11.65 Ha)

MALLAPPALLY TALUK

Sl. No.	Area class	No. of Sacred Groves	Extent (Cents)
1	Less than 5 Cents	0	0
2	5 to 10 Cents	39	342.5
3	11 to 25 Cents	21	371
4	26 to 50 Cents	2	87.5
5	51 to 100 Cents	1	100
6	Above 100 Cents	0	0
	Total	63 Nos	901 Cents (3.64 Ha)

RANNI TALUK

Sl. No.	Area class	No. of Sacred Groves	Extent (Cents)
1	Less than 5 Cents	0	0
2	5 to 10 Cents	12	106
3	11 to 25 Cents	8	138
4	26 to 50 Cents	4	150
5	51 to 100 Cents	1	100
	Total	25 Nos	494 Cents (2 Ha)

THIRUVALLA TALUK

Sl. No.	Area class	No. of Sacred Groves	Extent (Cents)
1	Less than 5 Cents	0	0
2	5 Cents to 10 Cents	136	1033
3	11 Cents to 25 Cents	34	576
4	26 Cents to 50 Cents	16	595
5	51 Cents to 100 Cents	3	235
6	Above 100 Cents	1	200
	Total	190 Nos	2639 Cents 10.68 Ha)

**ABSTRACT SHOWING
CUSTODIAN/OWNERSHIP/MANAGEMENT OF SACRED GROVES
PATHANAMTHITTA DISTRICT**

Sl. No.	Ownership/Custodian/Management	No. of Sacred Groves
1	Sacred Grove Owned/Managed by Government	5
2	Sacred Groves Managed by Devaswam Board/ Local Temple Devaswams	28
3	Sacred Groves Managed by Public Trust/ Public Committees/Janakeeya Committees	126
4	Sacred Groves Managed by Individuals/ Family/Family Trust	562
	Total	721 Nos

TALUK WISE MANAGEMENT DETAILS

ADOOR TALUK

Sl. No.	Ownership/Custodian/Management	No. of Sacred Groves
1	Sacred Grove Owned by Government	3
2	Sacred Groves Managed by Devaswam Board/ Local Temple Devaswams	2
3	Sacred Groves Managed by Public Trust/ Public Committees/Janakeeya Committees	46
4	Sacred Groves Managed by Individuals/ Family/Family Trust/ <i>Tharavad</i>	187
	Total	238 Nos

KONNI TALUK

Sl. No.	Ownership/Custodian/ Management	No. of Sacred Groves
1	Sacred Grove Owned by Government	2
2	Sacred Groves Managed by Devaswam Board/ Local Devaswams	5
3	Sacred Groves Managed by Public Trust/ Public Committees/Janakeeya Committees	19
4	Sacred Groves Managed by Individuals/ Family/Family Trust/ <i>Tharavad</i>	48
	Total	74 Nos

KOZHENCHERY TALUK

Sl. No.	Ownership/Custodian/ Management	No. of Sacred Groves
1	Sacred Grove Owned by Government	--
2	Sacred Groves Managed by Devaswam Board/ Local Devaswams	3
3	Sacred Groves Managed by Public Trust/ Public Committees/Janakeeya Committees	27
4	Sacred Groves Managed by Individuals/ Family/Family Trust/ <i>Tharavad</i>	101
	Total	131 Nos.

MALLAPPALLY TALUK

Sl. No.	Ownership/Custodian/ Management	No. of Sacred Groves
1	Sacred Grove Owned by Government	--
2	Sacred Groves Managed by Devaswam Board/ Local Devaswams	7
3	Sacred Groves Managed by Public Trust/ Public Committees/Janakeeya Committees	9
4	Sacred Groves Managed by Individuals/ Family/Family Trust/ <i>Tharavad</i>	47
	Total	63 Nos.

RANNI TALUK

Sl. No.	Ownership/Custodian/ Management	No. of Sacred Groves
1	Sacred Grove Owned by Government	--
2	Sacred Groves Managed by Devaswam Board/ Local Devaswams	1
3	Sacred Groves Managed by Public Trust/ Public Committees/Janakeeya Committees	10
4	Sacred Groves Managed by Individuals/ Family/Family Trust	14
	Total	25 Nos.

THIRUVALLA TALUK

Sl. No.	Ownership/Custodian/ Management	No. of Sacred Groves
1	Sacred Grove Owned by Government	--
2	Sacred Groves Managed by Devaswam Board/ Local Devaswams	10
3	Sacred Groves Managed by Public Trust/ Public Committees/Janakeeya Committees	15
4	Sacred Groves Managed by Individuals/ Family/Family Trust/ <i>Tharavad</i>	165
	Total	190 Nos.



**1. Earathu Kavu-7 cents-
Id-84-
Kavumbhagam-Thiruvalla taluk**



**2. Azhiyadathumadom
- 44 Cents- Id.80-
Kavumbhagam
Thiruvalla taluk**



**3. EarathKavu II-50 cents
Id-85-Kavumbhagam
Thiruvalla Taluk**

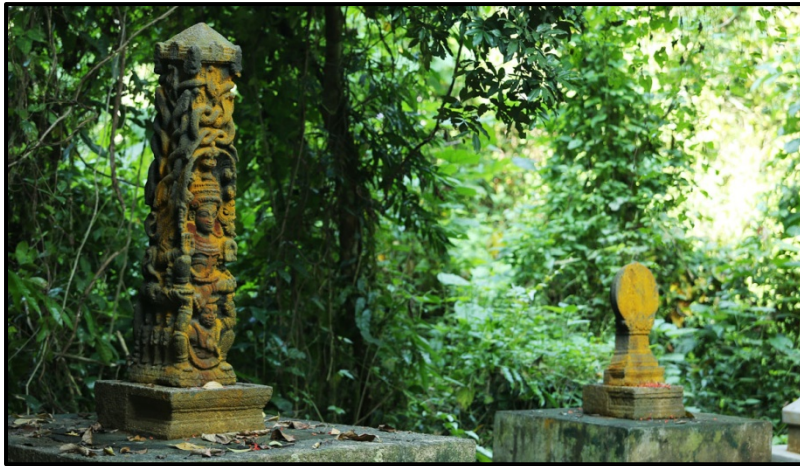

4. Idol of Naga-Manakavu

*4A. Mana Kavu-50 cents
Id-15-Kadapra village-
Thiruvalla taluk-*



*5. Mannadi Devi Temple-Kavu
100 cents-Id-42-Kadampanad
Adoor taluk.*



**6. Mullipara malanada Kavu -
100 cents - Id.128
Kuttoor, Thiruvalla taluk.**

**6A. Approach to
Mulliparamalanada Kavu -**



**7. Mayyakshi Kavu -
150 cents - Id-93
Pallickal-Adoor taluk**



*8. PavathumalanadaKavu
100-cents, Id 155-Pandalam
Adoor taluk.*



*9. PanayannarKavu-200 cents
Kadapa village- Id 14
Thiruvalla taluk.*

CHAPTER IV

COMPOSITION OF VEGETATION

The vegetation in these sacred groves consist of evergreen, semi evergreen and deciduous. But most of them come under evergreen category. Vegetation in undisturbed groves is luxuriant and several stories of trees and shrubs can be seen. Highly buttressed trees such as, *Ficus* species, *Vateria indica*, *Hydnocarpus* etc are plenty in such sites. Species like *Carallia brachiata*, *Bridelia retusa* are in the second storey. *Pajanelia longifolia*, *Saraca asoca* and the like take the third storey. In Mannady Temple kavu, Azhiyadathukavu and Pavathu mala kavu there is gregarious growth of trees., and to some extent shrubs also. But in certain other groves such as Valia Panayannar kavu , Mullipara malamkavu etc, there is very thick growth of climbers under the top canopy. Species diversity and density of vegetation can be seen differently. Some tree species are fully covered by climbers. Species such as *Streblus asper*, *Vateria indica* and *Hydnocarpus pendandra* are growing gregariously. Similarly, climbers like *Acacia caesia*, *Tetracera akara*, *Calicopteris floribunda*, *Strychnos minor* and *Rouria minor* are other examples. It is pertinent to note that the roof of the sanctum sanctorum and adjoining space (Mullipara mala kavu) are fully covered by climbers only .There are abundant Macro fungi, lianas and ferns. As regards diversity, in these groves it varies from 17-36 trees, 7 to 20 shrubs, 18-30 climbers and 8 to 20 herbs.

Some of the plants requires special mention as narrated below-

TREES

Sterblus asper-

This is rarely seen. Many parts of the tree have medicinal properties.

This is known as sandpaper tree also. It is a rigid and densely branched tree with male flower in rounded heads. female flowers are stalked usually in pairs. The leaves are rough and used in cleaning utensils. Hence the name sandpaper It is also known as tooth brush tree since the stick from twig is used for oral hygiene products. Roots are used as anti-inflammatory and bark , for treating constipation.



Aglaia alaegnoidea

This is a small tree. Again The fruits are edible berry. Flowers are orange yellow. Fruit is used in treating inflammation and leprosy.

***Aphanamyxis polystachya.***

This is considered to provide good timber. The fruits look like mangos, but not known as edible. The tree is seen common in the grooves of Kollam district.

Archidendron bigeminum

This is a small tree. Flowers are white and stalk less. They are in globose heads.

***Lepisanthas tetraphylla***

This is known as *-kulapunna -a*, semi-evergreen understory. Trunk and branched are crooked. Leaves, paripinnate. Flowers-creamy yellow. Fruits orange yellow-not edible.

SHRUBS-

Grewia nervosa-

This species is rich in anti oxidants. Its fruit, leaves and bark are medicinal. An important plant in treating diabetics



Ixora malabarica

This shrub is endemic to south western Ghats. Flowers are white.

CLIMBERS

Narvelia zeilanica-

This is a well-known medicinal plant. Considered to be anti-inflammatory. Malayalam name is –*vadakoduveli*. Seen in Earathu kavu





Combretum albidum

This climber has many medicinal values. Tribal use the bark for treating jaundice and leaves for peptic ulcer.

HERB

Zeuxine longilabris.

This is also known as terrestrial orchid.



Some of the other Important plants

NAME	Common name	Remarks
Trees		
<i>Antidesma bunius</i>	Neela thali	Mayayakshikavu
<i>Brringtonia acutangula</i>	Neerpezhu	Mannadi kavu-Leaf & fruit medicinal-as tonic also
<i>Crallia brachiata</i>	Vaiiabham	Annapurneswari kavu-medicinal, fruits for ulcers
<i>Diospyros perigrina</i>	Panachi	Mannadi kavu-Fruits appear below leaves as berry.Fruit used in sore throat. Oil of seeds for ulcer.
<i>Hopea ponga</i>	Elapongu	Koorampala kavu
<i>Ficus drupaceae</i>	Chela	Azhiyadathukavu-Fruits orange red. Used in native medicines
<i>Holigarna arnottiana</i>	Cheru	Azhiyadathu kavu-Grows into a large tree.
<i>Hydnocarpus pendandra</i>	Marotti	Earathu kau- oil from seed medicinal
<i>Myristica malabarca</i>	Ponnampoovu	Valia panayannar kavu-Seen in Myristia swamps also.Seeds and their aril cover used as medicine and condiment.
Shrubs		
<i>Antidesma acidium</i>	Asari puli	Perumbral kavu kavu
<i>Canthium angustifolium</i>	Kottakkara	Mannadi kavu
<i>Salacia oblonga</i>	Ponkaranti	Mannadi kavu, Straggling shrub-root bark used in skin diseases & rheumatism.



1.Vepris bilocularis

Fruit medicinal-

Puthenkavu (SreeBhagavthi Temple

2.Antidesma bunis

Mayayakshikavu.



5.Barringtonia acutangula-Leaves and roots used for tonic-

Leaves & seeds medicinal-

Mannadikavu.



6. *Carallia brachiata*
Bark & fruit medicinal-
Annapoorneswarikavu

7. *Cinnamomum malabaricum*.
Perumbralkavu



8. *Diospyros perigrina*-Fruit juice
and seed oil medicinal.
Mannadikavu.



9. *Hopea ponga*—Elapongu
Puthenkavu



10. *Ficus amplissima*

Root bark used for pulmonary infection.

Mayayakshikavu

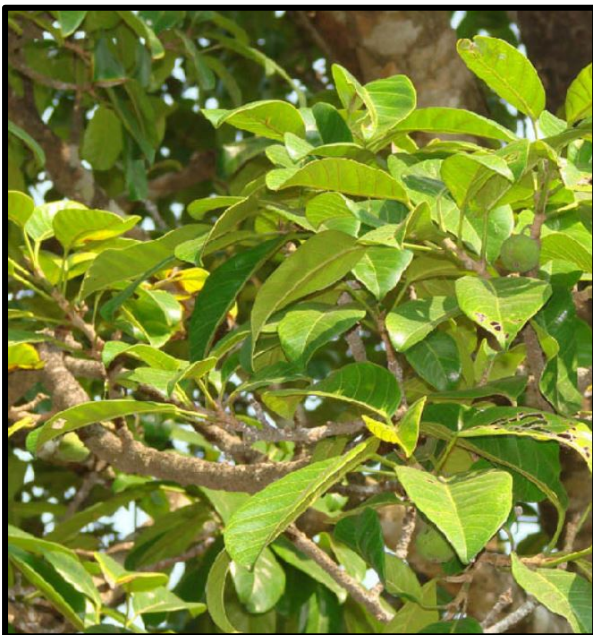

11. *Ficus callosa*.

Azhayidathukavu



13.Holigarna arnottiana.
Perumbralkavu.



15.Hopea parviflora.
Puthenkavu



17.Knema attenuate.
Thazhathveetilkavu



19.Litsea coriacea.

Valiaveettilkavu.

20.Meiogyne pannusa.

Perumbralkavu

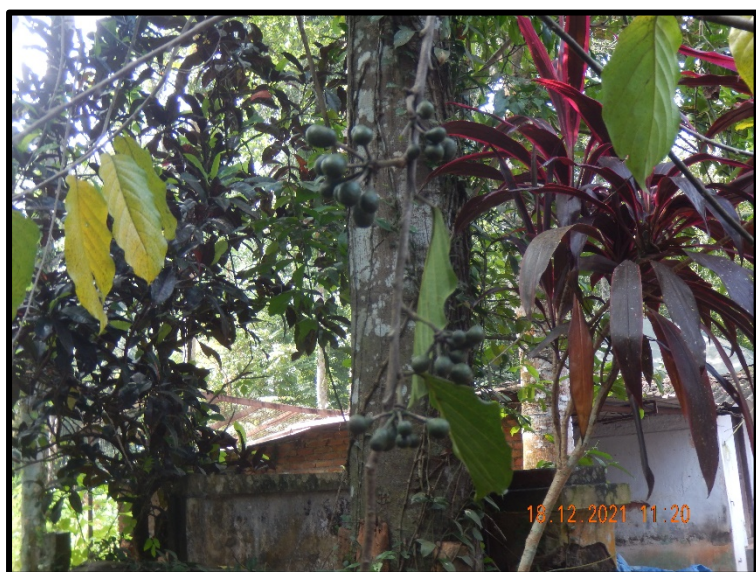

21.Michelia champaka

AzhiyadathuMadomkavu.



24..*Melicope inuankenda*
Pazhaya Mannadikavu.



25.*Strombosia zeylanica*
Thazhathveettilkavu.



26.*Vitex altissima.*
Valiaveettilkavu.



1-Antidesma acidium.
Earathukavu



2.Canthium angustifolium.
Mannadikavu



3. -Desmodiumheterocarpum.
Mannadi -pazhayakavu



4-Gomphia serrata.
Medicinal- skin diseases
Mullipara mala nadakavu.



5.-Ixora coccinea-
ValiaPanayannarkavu



6-Ixora malabarica,
Mannadikavu.



7-Mallotus rependus
Mannadipazhayakavu



8- Nothopegiatravancorica.
Earathukavu



9-Psycortia flavida.
ValiaPanayannarkavu

10-Suragada lanceolate.
Mullipara mala nada kavu





11-Atlandia racemose.
Medicinal- snake bite.-Valiaveetilkavu



12-Carissa spinarium
Pavathmalakavu



13-Isonandra lanceolate
Valiapanayannarkavu

14-Memecylon randerianum.
Pavathumalanadakavu





1. Alangium salvifolium.

Panayannarkavu.



2. Ampelocissus indica.

Korampalakavu



3. Calamus thwaitesii.



5. *Connarus wightii*.

Valiavettikavu

6. *Hugonia mystax*.

*Lower branches of inflorescence
modified into hooks.*

Panayannarkavu.



7. *Morinda umbaleta*.

Mayyakshikavu.



8.Naravelia zeylanica.

Earathukavu



9.Rourea minor.

MannadiPazhayaKavu.



10.Salacia fruticosa.

Valiaveetilkavu



11.Sarcostigma kleinii.-
Vellodal-medicinal
Mullimalanadakavu.



12.Strychnos minor.
Panayannarkavu



13.Tiliacora acuminata-
Mayyakshikavu



14. *Tinosperma sinensis*.

Perumbralkavu

16. *Uvaria narum*.-flower.

Mayyakshikavu.

Root & leaves medicinal.



20. *Gnetum edule*-

Pavathumalakavu.



21. *Grewia serrulata*.
Thazhathveetilkavu.



22. *Gymnema hirsutum*.
Thazhathuveetilkavu



23. *Smilax ovalifolia*-
Mannadikavu.

Carrisa spinarium	Cherumulchedi	Pavathukavu-Root medicinal,snakes avoid this plant
Achyranthis aspera	Kadaladi	Medicinal-for piles and enlargement of cervical gland.
Climbers		
Alangium salvifolium	Valliankolam	Valia panayannar kavu- Leaves and root bark medicinal
Hugonia mystax	Mothirakanni	Azhiyadathu kavu Root medicinal for inflammation.
Sarcostigma kleinii	Vellodal	Mullimalanada kavu-bark and oil from seeds used for rheumatism,leprosy & piles
Zanonia indica	Peenarvalli	Pazhaya mannadi kavu-leaves medicinal-inflamation, cough and asthma
Herbs		
Costus speciosus	Channa	Tall herb with white flowers. Rhizome is medicinal.
Aevra lanata	Cheroola	Medicinal-A vermifuge and lithentriptic
Elephantopus scaber	Anachuvadi	Good for liver disease Both leaves and roots are widely used in medicine.

CHAPTER V

LIST OF PLANTS IN SELECTED GROVES

Sacred groves- 1- Azhayidathukavu (Kavumbhagom)

	<i>Scientific name</i>	<i>Family</i>	<i>Common name</i>
	Trees		
1.	<i>Alstonia scholaris</i>	Apocynaceae	Ezhilampala
2.	<i>Adenanthera pavonina</i>	Fabaceae	Manchadi
3.	<i>Artocarpus hirsutus</i>	Moraceae	Anjili
4.	<i>Averrhoa carambola</i>	Oxalidaceae	Chathurapuli
5.	<i>Barringtonia acutangula</i>	Lecythidaceae	Neerpezhu
6.	<i>Bauhinia acuminata</i>	Fabaceae	Veluthamandaram
7.	<i>Briedelia retusa</i>	Euphorbiaceae	Mulluvenga
8.	<i>Canaga odorata</i>	Annonaceae	Pachachempakam
9.	<i>Caryota urens</i>	Areaceae	Choondappana
10.	<i>Cinnamomum verum</i>	Lauraceae	Karuva
11.	<i>Ehretia canarensis</i>	Boraginaceae	Chavandi
12.	<i>Ficus callosa</i>	Moaceae	Kadaplavu
13.	<i>Ficus tinctoria</i> ssp. <i>parasitica</i>	Moaceae	Ithi, Kallathi
14.	<i>Ficus drupacea</i> var. <i>pubescens</i>	Moaceae	Chela
15.	<i>Garcinia gummi-gutta</i>	Clusiaceae	Kodampuli
16.	<i>Grewia serrulata</i>	Tiliaceae	Aanakottimaram
17.	<i>Holigarna arnottiana</i>	Anacardiaceae	Cheru
18.	<i>Hydnocarpus pentandra</i>	Flacourtiaceae	Marotti
19.	<i>Lagerstroemia speciosa</i>	Lythraceae	Poomaruthu
20.	<i>Lepisanthes tetraphylla</i>	Sapindaceae	Kulapunna
21.	<i>Machilus macrantha</i>	Lauraceae	Kulamavu
22.	<i>Mallotus philippensis</i>	Euphorbiaceae	Kurangumanjal
23.	<i>Mangifera indica</i>	Anacardiaceae	Maavu
24.	<i>Meiogyne pannosa</i>	Annonaceae	Panthalmaram
25.	<i>Pajanelia longifolia</i>	Bignoniaceae	Azhantha
26.	<i>Saraca asoca</i>	Fabaceae	Asokam
27.	<i>Schleichera oleosa</i>	Sapindaceae	Poovam
28.	<i>Sterculia guttata</i>	Stercuiaceae	Potta-kavalam
29.	<i>Stereospermum colais</i>	Bignoniaceae	Paathiri
30.	<i>Streblus asper</i>	Moraceae	Paruva
31.	<i>Strychnos nux-vomica</i>	Loganiaceae	Kanjiram

32.	<i>Syzygium aqueum</i>	Myrtaceae	Chamba
33.	<i>Tectona grandis</i>	Verbenaceae	Thekku
34.	<i>Terminalia paniculata</i>	Combretaceae	Pullamaruthu
35.	<i>Vateria indica</i>	Dipterocarpaceae	Vellappayin
36.	<i>Xanthophyllum arnottianum</i>	Polygalaceae	Madukka, Mottal
Shrub			
1.	<i>Chassalia curviflora</i> var. <i>ophioxyloides</i>	Rubiaceae	Karutha-amalppori
2.	<i>Clerodendrum paniculatum</i>	Verbenaceae	Krishnakireedam
3.	<i>Dichapetalum gelonioides</i>	Dichapetalaceae	Kattukappikkuru
4.	<i>Dioscorea oppositifolia</i>	Dioscoreaceae	Noorankizhangu
5.	<i>Ficus hispida</i>	Moraceae	Thondi
6.	<i>Gardenia jasminoides</i>	Rubiaceae	Gandharajan
7.	<i>Grewia nervosa</i>	Tiliaceae	Kottakka
8.	<i>Hibiscus hispidissimus</i>	Malvaceae	Matthippuli
9.	<i>Hyptis capitata</i>	Lamiaceae	Hyptis
10.	<i>Leea indica</i>	Leeaceae	Njallu
11.	<i>Memecylon randerianum</i>	Melastomaceae	Kazhavu
12.	<i>Mussaenda frondosa</i>	Rubiaceae	Vellilam
13.	<i>Sauropus androgynus</i>	Euphorbiaceae	Velicheera
14.	<i>Senna alata</i>	Fabaceae	Malamthakara
15.	<i>Triumfetta rhomboidea</i>	Tiliaceae	Oorpam
16.	<i>Urena lobata</i>	Malvaceae	Uthiram
17.	<i>Ziziphus rugosa</i>	Rhamnaceae	Kottamullu
Climber			
1.	<i>Abrus precatorius</i>	Fabaceae	Kunnikkuru
2.	<i>Acacia caesia</i>	Fabaceae	Incha
3.	<i>Alangium salviifolium</i> ssp. <i>hexapetalum</i>	Alangiaceae	Valli ankolam
4.	<i>Anamirta cocculus</i>	Menispermaceae	Pollakai
5.	<i>Argyreia hirsuta</i>	Convolvulaceae	Onappoo
6.	<i>Cajanus heynei</i>	Fabaceae	Cajanus
7.	<i>Calopogonium mucunoides</i>	Fabaceae	Calapogonium
8.	<i>Cayratia pedata</i>	Vitaceae	Corivalli
9.	<i>Centrosema molle</i>	Fabaceae	Kattupayar
10.	<i>Chonemorpha fragrans</i>	Apocynaceae	Mutthappanthadi
11.	<i>Cissus latifolia</i>	Vitaceae	Chunnambuvalli
12.	<i>Dalbergia horrida</i>	Fabaceae	Aanamullu

13.	<i>Hugonia mystax</i>	Linaceae	Modirakkanni
14.	<i>Ichnocarpus frutescens</i>	Apocynaceae	Palvalli
15.	<i>Merremia vitifolia</i>	Convolvulaceae	Manja vayaravalli
16.	<i>Mezoneurum cucullatum</i>	Fabaceae	Verimullu
17.	<i>Piper longum</i>	Piperaceae	Thippali
18.	<i>Pothos scandens</i>	Araceae	Paruvakodi
19.	<i>Quisqualis indica</i>	Combretaceae	Thookuchethi
20.	<i>Sarcostigma kleinii</i>	Icacinaceae	Odappzham
21.	<i>Stenochlaena palustris</i>	Blechnaceae	Stenochlaena
22.	<i>Tetracera akara</i>	Dilleniaceae	Kottavalli
23.	<i>Tinospora sinensis</i>	Menispermaceae	Pothamruthu
24.	<i>Tragia involucrata</i>	Euphorbiaceae	Kodithoova
25.	<i>Zanonia indica</i>	Cucurbitaceae	Peenarvalli
	Herb		
1.	<i>Acalypha paniculata</i>	Euphorbiaceae	Valia-kuppameni
2.	<i>Achyranthes aspera</i>	Amaranthaceae	Valiyakadaladi
3.	<i>Adenostemma lavenia</i>	Asteraceae	Adenostemma
4.	<i>Aerva lanata</i>	Amaranthaceae	Cherula
5.	<i>Alternanthera bettzickiana</i>	Amaranthaceae	Alternanthera
6.	<i>Biophytum reinwardtii</i>	Oxalidaceae	Mukkutti
7.	<i>Commelina benghalensis</i>	Commelinaceae	Vazhaplaachi
8.	<i>Costus speciosus</i>	Costaceae	Channakoova
9.	<i>Crassocephalum crepidioides</i>	Asteraceae	Appuppanthadi
10.	<i>Curculigo orchioides</i>	Hypoxidaceae	Nilappana
11.	<i>Cyathula prostrata</i>	Amaranthaceae	Cherukadaladi
12.	<i>Cyperus diffusus</i>	Cyperaceae	Cyperus
13.	<i>Drymaria cordata</i> ssp. <i>diandra</i>	Caryophyllaceae	Drymaria
14.	<i>Mimosa pudica</i>	Fabaceae	Thottavadi
15.	<i>Phaulopsis imbricata</i>	Acanthaceae	Phaulopsis
16.	<i>Phrynium pubinerve</i>	Marantaceae	Phrynium
17.	<i>Pilea microphylla</i>	Urticaceae	Pilea
18.	<i>Pogostemon purpurascens</i>	Lamiaceae	Poothachida
19.	<i>Rungia parviflora</i>	Acanthaceae	Rungia
20.	<i>Vernonia cinerea</i>	Asteraceae	Puvankurunal

The sacred grove is with dense growth of climbers *Acacia caesia*, *Tetracera akara*, *Tinospora sinensis*, *Zanonia indica* and trees like *Streblus asper* and *Vateria indica*.

Sacred groves- 2- Perumbral Kudumbakavu

	<i>Scientific name</i>	<i>Family</i>	<i>Common name</i>
	Trees		
1.	<i>Alstonia scholaris</i>	Apocynaceae	Ezhilampala
2.	<i>Adenanthera pavonina</i>	Fabaceae	Manchadi
3.	<i>Aphanamixis polystachya</i>	Meliaceae	Chemmaram
4.	<i>Artocarpus hirsutus</i>	Moraceae	Anjili
5.	<i>Briedelia retusa</i>	Euphorbiaceae	Mulluvenga
6.	<i>Caryota urens</i>	Arecaceae	Choondappana
7.	<i>Cinnamomum malabatum</i>	Lauraceae	Vayana
8.	<i>Ficus exasperata</i>	Moraceae	Therakam
9.	<i>Garcinia gummi-gutta</i>	Clusiaceae	Kodampuli
10.	<i>Grewia serrulata</i>	Tiliaceae	Aanakottimaram
11.	<i>Holigarna arnottiana</i>	Anacardiaceae	Cheru
12.	<i>Hydnocarpus pentandra</i>	Flacourtiaceae	Marotti
13.	<i>Lagerstroemia speciosa</i>	Lythraceae	Poomaruthu
14.	<i>Mallotus philippensis</i>	Euphorbiaceae	Kurangumanjal
15.	<i>Mangifera indica</i>	Anacardiaceae	Maavu
16.	<i>Meiogyne pannosa</i>	Annonaceae	Panthalmaram
17.	<i>Streblus asper</i>	Moraceae	Paruva
18.	<i>Strychnos nux-vomica</i>	Loganiaceae	Kanjiram
19.	<i>Tectona grandis</i>	Verbenaceae	Thekku
20.	<i>Trema orientalis</i>	Ulmaceae	Aamathali
21.	<i>Xanthophyllum arnottianum</i>	Polygalaceae	Madukka, Mottal
	Shrub		
1.	<i>Allophylus cobbe</i>	Sapindaceae	Mukkannanpezhu
2.	<i>Antidesma acidum</i>	Euphorbiaceae	Asaripuli
3.	<i>Canthium coromandelicum</i>	Rubiaceae	Kattakara
4.	<i>Chassalia curviflora</i> var. <i>ophioxylodes</i>	Rubiaceae	Karutha-amalppori
5.	<i>Ficus hispida</i>	Moraceae	Parakam
6.	<i>Grewia nervosa</i>	Tiliaceae	Kottakka
7.	<i>Leea indica</i>	Leeaceae	Njallu
8.	<i>Murraya paniculata</i>	Rutaceae	Maramulla, Naaragamulla
9.	<i>Mussaenda frondosa</i>	Rubiaceae	Vellilam
10.	<i>Solanum torvum</i>	Solanaceae	Chunda
11.	<i>Triumfetta rhomboidea</i>	Tiliaceae	Oorpam

12.	<i>Urena lobata</i>	Malvaceae	Uthiram
	Climber		
1.	<i>Abrus precatorius</i>	Fabaceae	Kunnikkuru
2.	<i>Acacia caesia</i>	Fabaceae	Incha
3.	<i>Alangium salviifolium</i> ssp. <i>hexapetalum</i>	Alangiaceae	Valli ankolam
4.	<i>Anamirta cocculus</i>	Menispermaceae	Pollakai
5.	<i>Argyreia hirsuta</i>	Convolvulaceae	Onappoo
6.	<i>Cajanus heynei</i>	Fabaceae	Cajanus
7.	<i>Calopogonium mucunoides</i>	Fabaceae	Calapogonium
8.	<i>Cayratia pedata</i>	Vitaceae	Corivalli
9.	<i>Centrosema molle</i>	Fabaceae	Kattupayar
10.	<i>Cissus latifolia</i>	Vitaceae	Chunnambuvalli
11.	<i>Connarus wightii</i>	Connaraceae	Kuringil
12.	<i>Dioscorea oppositifolia</i>	Dioscoreaceae	Noorankizhangu
13.	<i>Gloriosa superba</i>	Liliaceae	Menthonni
14.	<i>Ichnocarpus frutescens</i>	Apocynaceae	Palvalli
15.	<i>Merremia vitifolia</i>	Convolvulaceae	Manja vayaravalli
16.	<i>Piper longum</i>	Piperaceae	Thippali
17.	<i>Pothos scandens</i>	Araceae	Paruvakodi
18.	<i>Quisqualis indica</i>	Combretaceae	Thookuchethi
19.	<i>Stenochlaena palustris</i>	Blechnaceae	Stenochlaena
20.	<i>Strychnos minor</i>	Loganiaceae	Cherukanjiravally
21.	<i>Tetracera akara</i>	Dilleniaceae	Kottavalli
22.	<i>Tinospora sinensis</i>	Menispermaceae	Pothamruthu
23.	<i>Zehneria maysorensis</i>	Cucurbitaceae	Zehneria
	Herb		
1.	<i>Achyranthes aspera</i>	Amaranthaceae	Valiyakadaladi
2.	<i>Aerva lanata</i>	Amaranthaceae	Cherula
3.	<i>Alternanthera bettzickiana</i>	Amaranthaceae	Alternanthera
4.	<i>Biophytum reinwardtii</i>	Oxalidaceae	Mukkutti
5.	<i>Centella asiatica</i>	Apiaceae	Kodangal, Mutthil
6.	<i>Commelina benghalensis</i>	Commelinaceae	Vazhaplaachi
7.	<i>Costus speciosus</i>	Costaceae	Channakoova
8.	<i>Cyathula prostrata</i>	Amaranthaceae	Cherukadaladi
9.	<i>Desmodium gangeticum</i>	Fabaceae	Orila
10.	<i>Drymaria cordata</i> ssp. <i>diandra</i>	Caryophyllaceae	Drymaria
11.	<i>Lindernia antipoda</i>	Scrophulariaceae	Lindernia

12.	<i>Mimosa pudica</i>	Fabaceae	Thottavadi
13.	<i>Neanotis decipiens</i>	Rubiaceae	Neanotis
14.	<i>Phaulopsis imbricata</i>	Acanthaceae	Phaulopsis
15.	<i>Phyllanthus urinaria</i>	Euphorbiaceae	Chuvannakizhanelli
16.	<i>Rungia parviflora</i>	Acanthaceae	Rungia
17.	<i>Struchium sparganophorum</i>	Asteraceae	Struchium
18.	<i>Vernonia cinerea</i>	Asteraceae	Puvankurunal

The sacred grove is with dense growth of climbers *Acacia caesia*, *Connarus wightii*, *Tinospora sinensis*, *Strychnos minor* and trees like *Streblus asper* and *Hydnocarpus pentandra*.

Sacred groves- 3- Mechery mana Erathu Kavu (Podiyadi)

	<i>Scientific name</i>	<i>Family</i>	<i>Common name</i>
	Trees		
1.	<i>Alstonia scholaris</i>	Apocynaceae	Ezhilampala
2.	<i>Adenantha pavonina</i>	Fabaceae	Manchadi
3.	<i>Aphanamixis polystachya</i>	Meliaceae	Chemmaram
4.	<i>Caryota urens</i>	Arecaceae	Choondappana
5.	<i>Cinnamomum verum</i>	Lauraceae	Karuva
6.	<i>Ficus exasperata</i>	Moraceae	Therakam
7.	<i>Garcinia gummi-gutta</i>	Clusiaceae	Kodampuli
8.	<i>Hydnocarpus pentandra</i>	Flacourtiaceae	Marotti
9.	<i>Lepisanthes tetraphylla</i>	Sapindaceae	Kulapunna
10.	<i>Machilus macrantha</i>	Lauraceae	Kulamavu
11.	<i>Mallotus philippensis</i>	Euphorbiaceae	Kurangumanjal
12.	<i>Meiogyne pannosa</i>	Annonaceae	Panthalmaram
13.	<i>Schleichera oleosa</i>	Sapindaceae	Poovam
14.	<i>Sterculia guttata</i>	Sterculiaceae	Potta-kavalam
15.	<i>Strychnos nux-vomica</i>	Loganiaceae	Kanjiram
16.	<i>Swietenia macrophylla</i>	Meliaceae	Mahogani
17.	<i>Vateria indica</i>	Dipterocarpaceae	Vellappayin
18.	<i>Xanthophyllum arnottianum</i>	Polygalaceae	Madukka, Mottal
	Shrub		
1.	<i>Antidesma acidum</i>	Euphorbiaceae	Asaripuli
2.	<i>Canthium coromandelicum</i>	Rubiaceae	Kattakara

3.	<i>Chassalia curviflora</i> var. <i>ophioxylodes</i>	Rubiaceae	Karutha-amalppori
4.	<i>Clerodendrum paniculatum</i>	Verbenaceae	Krishnakireedam
5.	<i>Ficus hispida</i>	Moraceae	Parakam
6.	<i>Ixora malabarica</i>	Rubiaceae	Cherukuravu
7.	<i>Mussaenda frondosa</i>	Rubiaceae	Vellilam
8.	<i>Nothopegia travancorica</i>	Anacardiaceae	Avukarum
Climber			
1.	<i>Abrus precatorius</i>	Fabaceae	Kunnikkuru
2.	<i>Anamirta cocculus</i>	Menispermaceae	Pollakai
3.	<i>Argyreia nervosa</i>	Convolvulaceae	Argyreia
4.	<i>Cajanus heynei</i>	Fabaceae	Cajanus
5.	<i>Cayratia pedata</i>	Vitaceae	Corivalli
6.	<i>Centrosema molle</i>	Fabaceae	Kattupayar
7.	<i>Chonemorpha fragrans</i>	Apocynaceae	Mutthappanthadi
8.	<i>Cissus latifolia</i>	Vitaceae	Chunnambuvalli
9.	<i>Ichnocarpus frutescens</i>	Apocynaceae	Palvalli
10.	<i>Merremia vitifolia</i>	Convolvulaceae	Manja vayaravalli
11.	<i>Naravelia zeylanica</i>	Ranunculaceae	Vadakkodivalli
12.	<i>Piper longum</i>	Piperaceae	Thippali
13.	<i>Pothos scandens</i>	Araceae	Paruvakodi
14.	<i>Sarcostigma kleinii</i>	Icacinaceae	Odappzham
15.	<i>Stenochlaena palustris</i>	Blechnaceae	Stenochlaena
16.	<i>Tiliacora acuminata</i>	Menispermaceae	Vallikanjiram
17.	<i>Tinospora sinensis</i>	Menispermaceae	Pothamruthu
18.	<i>Zanonia indica</i>	Cucurbitaceae	Peenarvalli
Herb			
1.	<i>Achyranthes aspera</i>	Amaranthaceae	Valiyakadaladi
2.	<i>Aerva lanata</i>	Amaranthaceae	Cherula
3.	<i>Biophytum reinwardtii</i>	Oxalidaceae	Mukkutti
4.	<i>Curculigo orchioides</i>	Hypoxidaceae	Nilappana
5.	<i>Cyathula prostrata</i>	Amaranthaceae	Cherukadaladi
6.	<i>Pilea microphylla</i>	Urticaceae	Pilea
7.	<i>Pogostemon purpurascens</i>	Lamiaceae	Poothachida
8.	<i>Rungia parviflora</i>	Acanthaceae	Rungia
9.	<i>Vernonia cinerea</i>	Asteraceae	Puvankurunal

The sacred grove is with dense growth of climbers *Anamirta cocculus*, *Sarcostigma kleinii*, *Tinospora sinensis*, *Zanonia indica* and trees like *Mallotus philippensis*, *Hydnocarpus pentandra* and *Schleichera oleosa*.

Sacred groves- 4- Valiya Panayannar Kavu (Mannar)

	<i>Scientific name</i>	<i>Family</i>	<i>Common name</i>
	Trees		
1.	<i>Adenantha pavonina</i>	Fabaceae	Manchadi
2.	<i>Aglaia elaeagnoidea</i>	Meliaceae	Punyava
3.	<i>Aphanamixis polystachya</i>	Meliaceae	Chemmaram
4.	<i>Aporosa cardiosperma</i>	Euphorbiaceae	Vetti
5.	<i>Blepharistemma serratum</i>	Rhizophoraceae	Nirkurunda
6.	<i>Carallia brachiata</i>	Rhizophoraceae	Vallabham, Varanga
7.	<i>Caryota urens</i>	Arecaceae	Choondappana
8.	<i>Cinnamomum malabatum</i>	Lauraceae	Vayana
9.	<i>Diospyros peregrina</i>	Ebenaceae	Panachi
10.	<i>Ficus racemosa</i>	Moraceae	Atthi
11.	<i>Ficus tsjahela</i>	Moraceae	Chela
12.	<i>Flacourtia montana</i>	Flacourtiaceae	Charalpazham
13.	<i>Holigarna arnottiana</i>	Anacardiaceae	Cheru
14.	<i>Hopea ponga</i>	Dipterocarpaceae	Illapongu
15.	<i>Hydnocarpus pentandra</i>	Flacourtiaceae	Marotti
16.	<i>Lepisanthes tetraphylla</i>	Sapindaceae	Kulapunna
17.	<i>Macaranga peltata</i>	Euphorbiaceae	Vatta
18.	<i>Madhuca neriifolia</i>	Sapotaceae	Attu-ilippa
19.	<i>Melicope lunu-ankenda</i>	Rutaceae	Kambili
20.	<i>Mimusops elengi</i>	Sapotaceae	Elangi
21.	<i>Myristica malabarica</i>	Myristicaceae	Ponnampoovu
22.	<i>Olea dioica</i>	Oleaceae	Edala, Karivetti
23.	<i>Quassia indica</i>	Simaroubaceae	Karinjotta
24.	<i>Schleichera oleosa</i>	Sapindaceae	Poovam
25.	<i>Sterculia guttata</i>	Sterculiaceae	Potta-kavalam
26.	<i>Vateria indica</i>	Dipterocarpaceae	Vellappayin
27.	<i>Vitex altissima</i>	Verbenaceae	Mayilellu
28.	<i>Xanthophyllum arnottianum</i>	Polygalaceae	Madukka, Mottal

Shrub			
1.	Antidesma acidum	Euphorbiaceae	Asaripuli
2.	Canthium coromandelicum	Rubiaceae	Kattakara
3.	Chassalia curviflora var. ophioxylodes	Rubiaceae	Karutha-amalppori
4.	Chromolaena odorata	Asteraceae	Communist-pacha
5.	Clerodendrum infortunatum	Verbenaceae	Peruva
6.	Eugenia mooniana	Myrtaceae	Eugenia
7.	Gomphia serrata	Ochnaceae	Chavetti
8.	Isonandra lanceolata	Sapotaceae	Vellappala
9.	Ixora coccinea	Rubiaceae	Kattuchethi
10.	Ixora malabarica	Rubiaceae	Cherukuravu
11.	Lantana camara	Verbenaceae	Kongini
12.	Memecylon randerianum	Melastomaceae	Kazhavu
13.	Nothopegia travancorica	Anacardiaceae	Avukarum
14.	Pandanus kaida	Pandanaceae	Kaida
15.	Pavetta indica	Rubiaceae	Kamatta
16.	Psilanthus travancorensis	Rubiaceae	Pushkkaramoolam, Pushkkaramulla
17.	Psychotria flavida	Rubiaceae	Psychotria
18.	Syzygium zeylanicum	Myrtaceae	Poochappazham
Climber			
1.	Chonemorpha fragrans	Apocynaceae	Mutthappanthadi
2.	Connarus wightii	Connaraceae	Kuringil
3.	Dalbergia horrida	Fabaceae	Aanamullu
4.	Erycibe paniculata	Convolvulaceae	Nakuvalli
5.	Hugonia mystax	Linaceae	Modirakkanni
6.	Ichnocarpus frutescens	Apocynaceae	Palvalli
7.	Maclura spinosa	Moraceae	Venninkodi
8.	Mikania micrantha	Asteraceae	Vayara
9.	Pothos scandens	Araceae	Paruvakodi
10.	Salacia fruticosa	Hippocrateaceae	Eakanayakam, Ponkarandi
11.	Sarcostigma kleinii	Icacinaceae	Odappzham
12.	Smilax zeylanica	Smilacaceae	Karilanchi
13.	Stenochlaena palustris	Blechnaceae	Stenochlaena
14.	Strychnos minor	Loganiaceae	Cherukanjiravally
15.	Tiliacora acuminata	Menispermaceae	Vallikanjiram
16.	Tinospora sinensis	Menispermaceae	Pothamruthu

17.	<i>Zanonia indica</i>	Cucurbitaceae	Peenarvalli
18.	<i>Ziziphus oenoplia</i>	Rhamnaceae	Thodalli
Herb			
1.	<i>Alternanthera bettzickiana</i>	Amaranthaceae	Alternanthera
2.	<i>Biophytum reinwardtii</i>	Oxalidaceae	Mukkutti
3.	<i>Curculigo orchioides</i>	Hypoxidaceae	Nilappana
4.	<i>Cyathula prostrata</i>	Amaranthaceae	Cherukadaladi
5.	<i>Oldenlandia umbellata</i>	Rubiaceae	Chayaveru
6.	<i>Pilea microphylla</i>	Urticaceae	Pilea
7.	<i>Vernonia cinerea</i>	Asteraceae	Puvankurunal
8.	<i>Zeuxine longilabris</i>	Orchidaceae	Zeuxine

The sacred grove is with dense growth of climbers *Erycibe paniculata*, *Hugonia mystax*, *Salacia fruticosa*, *Strychnos minor*, *Zanonia indica* and trees like *Carallia brachiata*, *Hopea ponga*, *Hydnocarpus pentandra* and *Vateria indica*.

Sacred groves- 5- Mullipara MalanKavu

	<i>Scientific name</i>	<i>Family</i>	<i>Common name</i>
Trees			
1.	<i>Artocarpus hirsutus</i>	Moraceae	Anjily
2.	<i>Antidesma montanum</i>	Euphorbiaceae	Thathalamaram
3.	<i>Aporosa cardiosperma</i>	Euphorbiaceae	Vetti
4.	<i>Blepharistemma serratum</i>	Rhizophoraceae	Nirkurunda
5.	<i>Briedelia retusa</i>	Euphorbiaceae	Mulluvenga
6.	<i>Carallia brachiata</i>	Rhizophoraceae	Vallabham, Varanga
7.	<i>Caryota urens</i>	Arecaceae	Choondappana
8.	<i>Cinnamomum malabattrum</i>	Lauraceae	Vayana
9.	<i>Diospyros peregrina</i>	Ebenaceae	Panachi
10.	<i>Ficus benghalensis</i>	Moraceae	Arayal
11.	<i>Ficus tsjahela</i>	Moraceae	Chela
12.	<i>Holigarna arnottiana</i>	Anacardiaceae	Cheru
13.	<i>Melicope lunu-ankenda</i>	Rutaceae	Kambili
14.	<i>Olea dioica</i>	Oleaceae	Edala, Karivetti
15.	<i>Quassia indica</i>	Simaroubaceae	Karinjotta
16.	<i>Schleichera oleosa</i>	Sapindaceae	Poovam
17.	<i>Sterculia guttata</i>	Sterculiaceae	Potta-kavalam
18.	<i>Strychnos nux-vomica</i>	Loganiaceae	Kanjiram

19.	<i>Tabernaemontana alternifolia</i>	Apocyanaceae	Kunninpala
20.	<i>Thespesia populnea</i>	Malvaceae	Poovarasu
21.	<i>Xanthophyllum arnottianum</i>	Polygalaceae	Madukka, Mottal
	Shrub		
1.	<i>Antidesma bunius</i>	Euphorbiaceae	Neelathali
2.	<i>Canthium coromandelicum</i>	Rubiaceae	Kattakara
3.	<i>Chassalia curviflora</i> var. <i>ophioxyloides</i>	Rubiaceae	Karutha-amalppori
4.	<i>Eugenia mooniana</i>	Myrtaceae	Eugenia
5.	<i>Glycosmis pentaphylla</i>	Rutaceae	Panal
6.	<i>Gomphia serrata</i>	Ochnaceae	Chavetti
7.	<i>Grewia nervosa</i>	Tiliaceae	Kottakka
8.	<i>Isonandra lanceolata</i>	Sapotaceae	Vellappala
9.	<i>Ixora coccinea</i>	Rubiaceae	Kattuchethi
10.	<i>Ixora malabarica</i>	Rubiaceae	Cherukuravu
11.	<i>Lantana camara</i>	Verbenaceae	Kongini
12.	<i>Memecylon umbellatum</i>	Melastomaceae	Kasavu
13.	<i>Nothopogia travancorica</i>	Anacardiaceae	Avukarum
14.	<i>Psychotria flavida</i>	Rubiaceae	Psychotria
15.	<i>Suregada lanceolata</i>	Euphorbiaceae	Suregada
16.	<i>Syzygium zeylanicum</i>	Myrtaceae	Poochappazham
	Climber		
1.	<i>Anamirta cocculus</i>	Menispermaceae	Pollakai
2.	<i>Centrosema molle</i>	Fabaceae	Kattupayar
3.	<i>Chonemorpha fragrans</i>	Apocynaceae	Mutthappanthadi
4.	<i>Combretum albidum</i>	Combretaceae	Manjakody
5.	<i>Connarus wightii</i>	Connaraceae	Kuringil
6.	<i>Cosmostigma racemosum</i>	Asclepiadaceae	Vattolam
7.	<i>Erycibe paniculata</i>	Convolvulaceae	Nakkuvalli
8.	<i>Pothos scandens</i>	Araceae	Paruvakodi
9.	<i>Rourea minor</i>	Connaraceae	Cheriyamarikunni
10.	<i>Salacia fruticosa</i>	Hippocrateaceae	Eakanayakam, Ponkarandi
11.	<i>Sarcostigma kleinii</i>	Icacinaceae	Odappzham
12.	<i>Smilax zeylanica</i>	Smilacaceae	Karilanchi
13.	<i>Stenochlaena palustris</i>	Blechnaceae	Stenochlaena
14.	<i>Strychnos minor</i>	Loganiaceae	Cherukanjiravally
15.	<i>Tiliacora acuminata</i>	Menispermaceae	Vallikanjiram
16.	<i>Tinospora sinensis</i>	Menispermaceae	Pothamruthu

17.	<i>Uvaria narum</i>	Annonaceae	Narumpanal
18.	<i>Zanonia indica</i>	Cucurbitaceae	Peenarvalli
19.	<i>Ziziphus oenoplia</i>	Rhamnaceae	Thodalli
	Herb		
1.	<i>Alternanthera bettzickiana</i>	Amaranthaceae	Alternanthera
2.	<i>Biophytum reinwardtii</i>	Oxalidaceae	Mukkutti
3.	<i>Curculigo orchoides</i>	Hypoxidaceae	Nilappana
4.	<i>Cyathula prostrata</i>	Amaranthaceae	Cherukadaladi
5.	<i>Oldenlandia umbellata</i>	Rubiaceae	Chayaveru
6.	<i>Pilea microphylla</i>	Urticaceae	Pilea
7.	<i>Vernonia cinerea</i>	Asteraceae	Puvankurunal
8.	<i>Zeuxine longilabris</i>	Orchidaceae	Zeuxine

The sacred grove is with dense growth of climbers *Salacia fruticosa*, *Strychnos minor*, *Rourea minor* and trees like *Carallia brachiata*, *Hopea ponga*, *Hydnocarpus pentandra* and *Vateria indica*.

Sacred groves- 6- Mannadi Pzhaya Kavu

	<i>Scientific name</i>	<i>Family</i>	<i>Common name</i>
	Trees		
1.	<i>Alstonia scholaris</i>	Apocynaceae	Ezhilampala
2.	<i>Adenantha pavonina</i>	Fabaceae	Manchadi
3.	<i>Antiaris toxicaria</i>	Moraceae	Maravuri
4.	<i>Aporosa cardiosperma</i>	Euphorbiaceae	Vetti
5.	<i>Artocarpus heterophyllus</i>	Moraceae	Plavu
6.	<i>Artocarpus hirsutus</i>	Moraceae	Anjili
7.	<i>Bombax ceiba</i>	Bombacaceae	Ilavu
8.	<i>Carallia brachiata</i>	Rhizophoraceae	Vallabham, Varanga
9.	<i>Chrysophyllum cainito</i>	Sapotaceae	Star apple
10.	<i>Cinnamomum malabatum</i>	Lauraceae	Vayana
11.	<i>Dalbergia latifolia</i>	Fabaceae	Veeti
12.	<i>Ficus benghalensis</i>	Moraceae	Peral
13.	<i>Ficus religiosa</i>	Moraceae	Arayal
14.	<i>Holoptelea integrifolia</i>	Ulmaceae	Aaval
15.	<i>Hydnocarpus pentandra</i>	Flacourtiaceae	Marotti
16.	<i>Lagerstroemia speciosa</i>	Lythraceae	Poomaruthu
17.	<i>Macaranga peltata</i>	Euphorbiaceae	Vatta

18.	<i>Meiogyne pannosa</i>	Annonaceae	Panthalmaram
19.	<i>Melicope lunu-ankenda</i>	Rutaceae	Kambili
20.	<i>Olea dioica</i>	Oleaceae	Edala, Karivetti
21.	<i>Sterculia guttata</i>	Sterculiaceae	Potta-kavalam
22.	<i>Strychnos nux-vomica</i>	Loganiaceae	Kanjiram
23.	<i>Tabernaemontana alternifolia</i>	Apocyanaceae	Koonampala
24.	<i>Terminalia cuneata</i>	Combretaceae	Neermaruthu
25.	<i>Vitex altissima</i>	Verbenaceae	Mayilellu
26.	<i>Xanthophyllum arnottianum</i>	Polygalaceae	Madukka, Mottal
Shrub			
1.	<i>Canthium coromandelicum</i>	Rubiaceae	kara
2.	<i>Chassalia curviflora</i> var. <i>ophioxylodes</i>	Rubiaceae	Karutha-amalppori
3.	<i>Clerodendrum infortunatum</i>	Verbenaceae	Peruva
4.	<i>Grewia nervosa</i>	Tiliaceae	Kottakka
5.	<i>Hibiscus hispidissimus</i>	Malvaceae	Matthippuli
6.	<i>Ixora coccinea</i>	Rubiaceae	Kattuchethi
7.	<i>Triumfetta rhomboidea</i>	Tiliaceae	Oorpam
Climber			
1.	<i>Abrus precatorius</i>	Fabaceae	Kunnikkuru
2.	<i>Acacia caesia</i>	Fabaceae	Incha
3.	<i>Anamirta cocculus</i>	Menispermaceae	Pollakai
4.	<i>Argyreia hirsuta</i>	Convolvulaceae	Onappoo
5.	<i>Calycopteris floribunda</i>	Combretaceae	Pullanni
6.	<i>Cayratia pedata</i>	Vitaceae	Corivalli
7.	<i>Centrosema molle</i>	Fabaceae	Kattupayar
8.	<i>Connarus monocarpus</i>	Connaraceae	Puzhukkadikaya
9.	<i>Cosmostigma racemosum</i>	Asclepiadaceae	Vattuvalli
10.	<i>Chromolaena odorata</i>	Asteraceae	Communist-pacha
11.	<i>Cyclea peltata</i>	Menispermaceae	Padathali
12.	<i>Diplocyclos palmatus</i>	Cucurbitaceae	Neyyunni
13.	<i>Gymnema hirsutum</i>	Asclepiadaceae	Gymnema
14.	<i>Ichnocarpus frutescens</i>	Apocynaceae	Palvalli
15.	<i>Mallotus repandus</i>	Euphorbiaceae	Thavatti
16.	<i>Mikania micrantha</i>	Asteraceae	Vayara
17.	<i>Mussaenda frondosa</i>	Rubiaceae	Vellilam
18.	<i>Pergularia daemia</i>	Asclepiadaceae	Velipparuthi
19.	<i>Pothos scandens</i>	Araceae	Paruvakodi

20.	<i>Quisqualis indica</i>	Combretaceae	Thookuchethi
21.	<i>Rourea minor</i>	Connaraceae	Cheriyamarikunni
22.	<i>Smilax zeylanica</i>	Smilacaceae	Karilanchi
23.	<i>Strychnos minor</i>	Loganiaceae	Cherukanjiravally
24.	<i>Tetracera akara</i>	Dilleniaceae	Kottavalli
25.	<i>Tiliacora acuminata</i>	Menispermaceae	Vallikanjiram
26.	<i>Tinospora cordifolia</i>	Menispermaceae	Chittamruthu
27.	<i>Toxocarpus kleinii</i>	Asclepiagaceae	Toxocarpus
28.	<i>Uvaria narum</i>	Annonaceae	Narumpanal
29.	<i>Zanonia indica</i>	Cucurbitaceae	Peenarvalli
30.	<i>Ziziphus oenoplia</i>	Rhamnaceae	Thodalli
	Herb		
1.	<i>Achyranthes aspera</i>	Amaranthaceae	Valiyakadaladi
2.	<i>Alternanthera bettzickiana</i>	Amaranthaceae	Alternanthera
3.	<i>Commelina ensifolia</i>	Commelinaceae	Commelina
4.	<i>Mimosa diplotricha</i>	Fabaceae	Aanathottavadi
5.	<i>Mimosa pudica</i>	Fabaceae	Thottavadi
6.	<i>Pennisetum polystachyon</i>	Poaceae	Oolappullu
7.	<i>Phaulopsis imbricata</i>	Acanthaceae	Phaulopsis
8.	<i>Rungia parviflora</i>	Acanthaceae	Rungia
9.	<i>Scoparia dulcis</i>	Scrophulariaceae	Kallurukki
10.	<i>Synedrella nodiflora</i>	Asteraceae	Mudianpacha

The sacred grove is with dense growth of climbers *Acacia caesia*, *Hugonia mystax*, *Calycopteris floribunda*, *Quisqualis indica* and trees like *Hydnocarpus pentandra*, *Meiogyne pannosa* and *Xanthophyllum arnottianum*.

Sacred groves- 7- Mannadi Elenjimootil Kavu

	<i>Scientific name</i>	<i>Family</i>	<i>Common name</i>
	Trees		
1.	<i>Ailanthus triphysa</i>	Simaroubaceae	Matti, Pongallyam
2.	<i>Antiaris toxicaria</i>	Moraceae	Maravuri
3.	<i>Aporosa cardiosperma</i>	Euphorbiaceae	Vetti
4.	<i>Artocarpus hirsutus</i>	Moraceae	Anjili
5.	<i>Bombax ceiba</i>	Bombacaceae	Ilavu
6.	<i>Briedelia retusa</i>	Euphorbiaceae	Mulluvenga

7.	<i>Caryota urens</i>	Areaceae	Choondappana
8.	<i>Diospyros peregrina</i>	Ebenaceae	Panachi
9.	<i>Lagerstroemia speciosa</i>	Lythraceae	Poomaruthu
10.	<i>Mangifera indica</i>	Anacardiaceae	Maavu
11.	<i>Meiogyne pannosa</i>	Annonaceae	Panthalmaram
12.	<i>Melicope lunu-ankenda</i>	Rutaceae	Kambili
13.	<i>Mimusops elengi</i>	Sapotaceae	Elengi
14.	<i>Schleichera oleosa</i>	Sapindaceae	Poovam
15.	<i>Sterculia guttata</i>	Sterculiaceae	Potta-kavalam
16.	<i>Strychnos nux-vomica</i>	Loganiaceae	Kanjiram
17.	<i>Tabernaemontana alternifolia</i>	Apocyanaceae	Koonampala
18.	<i>Vitex altissima</i>	Verbenaceae	Mayilellu
19.	<i>Xanthophyllum arnottianum</i>	Polygalaceae	Madukka, Mottal
Shrub			
1.	<i>Canthium coromandelicum</i>	Rubiaceae	Kattakara
2.	<i>Chassalia curviflora</i> var. <i>ophioxylodes</i>	Rubiaceae	Karutha-amalppori
3.	<i>Chromolaena odorata</i>	Asteraceae	Communist-pacha
4.	<i>Clerodendrum infortunatum</i>	Verbenaceae	Peruva
5.	<i>Glycosmis pentaphylla</i>	Rutaceae	Panal
6.	<i>Grewia nervosa</i>	Tiliaceae	Kottakka
7.	<i>Ixora coccinea</i>	Rubiaceae	Kattuchethi
8.	<i>Ixora malabarica</i>	Rubiaceae	Cherukuravu
Climber			
1.	<i>Abrus precatorius</i>	Fabaceae	Kunnikkuru
2.	<i>Acacia caesia</i>	Fabaceae	Incha
3.	<i>Anamirta cocculus</i>	Menispermaceae	Pollakai
4.	<i>Calycopteris floribunda</i>	Combretaceae	Pullanni
5.	<i>Cayratia pedata</i>	Vitaceae	Corivalli
6.	<i>Centrosema molle</i>	Fabaceae	Kattupayar
7.	<i>Connarus monocarpus</i>	Connaraceae	Puzhukkadikaya
8.	<i>Cosmostigma racemosum</i>	Asclepiadaceae	Vattuvalli
9.	<i>Cyclea peltata</i>	Menispermaceae	Padathali
10.	<i>Dalbergia horrida</i>	Fabaceae	Aanamullu
11.	<i>Ichnocarpus frutescens</i>	Apocynaceae	Palvalli
12.	<i>Pothos scandens</i>	Araceae	Paruvakodi
13.	<i>Quisqualis indica</i>	Combretaceae	Thookuchethi
14.	<i>Rourea minor</i>	Connaraceae	Cheriyamarikunni

15.	<i>Smilax zeylanica</i>	Smilacaceae	Karilanchi
16.	<i>Strychnos minor</i>	Loganiaceae	Cherukanjiravally
17.	<i>Tetracera akara</i>	Dilleniaceae	Kottavalli
18.	<i>Tiliacora acuminata</i>	Menispermaceae	Vallikanjiram
19.	<i>Tinospora cordifolia</i>	Menispermaceae	Chittamruthu
20.	<i>Toxocarpus kleinii</i>	Asclepiagaceae	Toxocarpus
21.	<i>Uvaria narum</i>	Annonaceae	Narumpanal
22.	<i>Ziziphus oenoplia</i>	Rhamnaceae	Thodalli
Herb			
1.	<i>Achyranthes aspera</i>	Amaranthaceae	Valiyakadaladi
2.	<i>Alternanthera bettzickiana</i>	Amaranthaceae	Alternanthera
3.	<i>Commelina ensifolia</i>	Commelinaceae	Commelina
4.	<i>Dipteracanthus prostratus</i>	Acanthaceae	Velipadakkam
5.	<i>Rungia parviflora</i>	Acanthaceae	Rungia
6.	<i>Scoparia dulcis</i>	Scrophulariaceae	Kallurukki
7.	<i>Synedrella nodiflora</i>	Asteraceae	Mudianpacha
8.	<i>Zeuxine longilabris</i>	Orchidaceae	Zeuxine

The sacred grove is with dense growth of climbers *Ichnocarpus frutescens*, *Strychnos minor*, *Uvaria narum* and trees like *Bombax ceiba*, *Mimusops elengi* and *Schleichera oleosa*.

Sacred groves- 8- Valiyaveetil Kavu (Manjali)

	<i>Scientific name</i>	<i>Family</i>	<i>Common name</i>
Trees			
1.	<i>Adenanthera pavonina</i>	Fabaceae	Manchadi
2.	<i>Ailanthus triphysa</i>	Simaroubaceae	Matti, Pongallyam
3.	<i>Aporosa cardiosperma</i>	Euphorbiaceae	Vetti
4.	<i>Bombax ceiba</i>	Bombacaceae	Ilavu
5.	<i>Briedelia retusa</i>	Euphorbiaceae	Mulluvenga
6.	<i>Caryota urens</i>	Arecaceae	Choondappana
7.	<i>Chrysophyllum cainito</i>	Sapotaceae	Star Apple
8.	<i>Cinnamomum malabatum</i>	Lauraceae	Vayana
9.	<i>Dalbergia latifolia</i>	Fabaceae	Veeti
10.	<i>Holigarna arnottiana</i>	Anacardiaceae	Cheru
11.	<i>Hydnocarpus pentandra</i>	Flacourtiaceae	Marotti
12.	<i>Litsea coriacea</i>	Lauraceae	Maravettithali
13.	<i>Mangifera indica</i>	Anacardiaceae	Maavu

14.	<i>Meiogyne pannosa</i>	Annonaceae	Panthalmaram
15.	<i>Melicope lunu-ankenda</i>	Rutaceae	Kambili
16.	<i>Quassia indica</i>	Simaroubaceae	Karinjotta
17.	<i>Sterculia guttata</i>	Sterculiaceae	Potta-kavalam
18.	<i>Streblus asper</i>	Moraceae	Paruva
19.	<i>Strychnos nux-vomica</i>	Loganiaceae	Kanjiram
20.	<i>Tabernaemontana alternifolia</i>	Apocyanaceae	Koonampala
21.	<i>Tamarindus indica</i>	Fabaceae	Kolpuli
22.	<i>Tectona grandis</i>	Verbenaceae	Thekku
23.	<i>Vitex altissima</i>	Verbenaceae	Mayilellu
24.	<i>Xanthophyllum arnottianum</i>	Polygalaceae	Madukka, Mottal
Shrub			
1.	<i>Allophylus cobbe</i>	Sapindaceae	Mukkannanpezhu
2.	<i>Atalantia racemosa</i>	Rutaceae	Kattunaragam
3.	<i>Canthium Coromandeicum</i>	Rubiaceae	Kattakara
4.	<i>Chassalia curviflora</i> var. <i>ophioxylodes</i>	Rubiaceae	Karutha-amalppori
5.	<i>Chromolaena odorata</i>	Asteraceae	Communist-pacha
6.	<i>Grewia nervosa</i>	Tiliaceae	Kottakka
7.	<i>Hibiscus hispidissimus</i>	Malvaceae	Matthippuli
8.	<i>Ixora coccinea</i>	Rubiaceae	Kattuchethi
9.	<i>Ixora malabarica</i>	Rubiaceae	Cherukuravu
10.	<i>Leea indica</i>	Leeaceae	Njallu
11.	<i>Memecylon randerianum</i>	Melastomaceae	Kazhavu
12.	<i>Mussaenda frondosa</i>	Rubiaceae	Vellilam
13.	<i>Pavetta indica</i>	Rubiaceae	Kamatta
14.	<i>Sauropus androgynus</i>	Euphorbiaceae	Velicheera
Climber			
1.	<i>Abrus precatorius</i>	Fabaceae	Kunnikkuru
2.	<i>Anamirta cocculus</i>	Menispermaceae	Pollakai
3.	<i>Calycopteris floribunda</i>	Combretaceae	Pullanni
4.	<i>Cayratia pedata</i>	Vitaceae	Corivalli
5.	<i>Centrosema molle</i>	Fabaceae	Kattupayar
6.	<i>Cissus latifolia</i>	Vitaceae	Chunnambuvalli
7.	<i>Connarus wightii</i>	Connaraceae	Kuringil
8.	<i>Cyclea peltata</i>	Menispermaceae	Padathali
9.	<i>Ichnocarpus frutescens</i>	Apocynaceae	Palvalli
10.	<i>Jasminum coarctatum</i>	Oleaceae	Kattumulla

11.	<i>Merremia umbellata</i>	Convolvulaceae	Koravalli
12.	<i>Pothos scandens</i>	Araceae	Paruvakodi
13.	<i>Salacia fruticosa</i>	Hippocrateaceae	Eakanayakam, Ponkarandi
14.	<i>Smilax zeylanica</i>	Smilacaceae	Karilanchi
15.	<i>Strychnos minor</i>	Loganiaceae	Cherukanjiravally
16.	<i>Tetracera akara</i>	Dilleniaceae	Kottavalli
17.	<i>Tiliacora acuminata</i>	Menispermaceae	Vallikanjiram
18.	<i>Tinospora cordifolia</i>	Menispermaceae	Chittamruthu
19.	<i>Uvaria narum</i>	Annonaceae	Narumpanal
20.	<i>Ziziphus oenoplia</i>	Rhamnaceae	Thodalli
21.	<i>Ziziphus rugosa</i>	Rhamnaceae	Kottamullu, Malamthudali
	Herb		
1.	<i>Achyranthes aspera</i>	Amaranthaceae	Valiyakadaladi
2.	<i>Alternanthera bettzickiana</i>	Amaranthaceae	Alternanthera
3.	<i>Asystasia crispata</i>	Acanthaceae	Asystasia
4.	<i>Commelina ensifolia</i>	Commelinaceae	Commelina
5.	<i>Costus speciosus</i>	Costaceae	Channakoova
6.	<i>Cyathula prostrata</i>	Amaranthaceae	Cherukadaladi
7.	<i>Dipteracanthus prostratus</i>	Acanthaceae	Velipadakkam
8.	<i>Oplismenus compositus</i>	Poaceae	Oplismenus
9.	<i>Phaulopsis imbricata</i>	Acanthaceae	Phaulopsis
10.	<i>Pennisetum polystachyon</i>	Poaceae	Oolappullu
11.	<i>Rungia parviflora</i>	Acanthaceae	Rungia
12.	<i>Scleria laevis</i>	Poaceae	Scleria
13.	<i>Scoparia dulcis</i>	Scrophulariaceae	Kallurukki
14.	<i>Synedrella nodiflora</i>	Asteraceae	Mudianpacha
15.	<i>Zeuxine longilabris</i>	Orchidaceae	Zeuxine

The sacred grove is with dense growth of climbers *Strychnos minor*, *Tetracera akara*, *Uvaria narum* and trees like *Quassia indica*, *Streblus asper*, and *Xanthophyllum arnottianum*.

Sacred groves- 9- Sri Annapoorneswari Devi Kshethram (Cherukunnam)

	<i>Scientific name</i>	<i>Family</i>	<i>Common name</i>
	Trees		
1.	<i>Adenanthera pavonina</i>	Fabaceae	Manchadi
2.	<i>Ailanthus triphysa</i>	Simaroubaceae	Matti, Pongallyam
3.	<i>Aporosa cardiosperma</i>	Euphorbiaceae	Vetti

4.	<i>Artocarpus heterophyllus</i>	Moraceae	Plavu
5.	<i>Artocarpus hirsutus</i>	Moraceae	Anjili
6.	<i>Carallia brachiata</i>	Rhizophoraceae	Vallabham, Varanga
7.	<i>Caryota urens</i>	Arecaceae	Choondappana
8.	<i>Cinnamomum malabatum</i>	Lauraceae	Vayana
9.	<i>Ficus hispida</i>	Moraceae	Thondi
10.	<i>Holigarna arnottiana</i>	Anacardiaceae	Cheru
11.	<i>Hydnocarpus pentandra</i>	Flacourtiaceae	Marotti
12.	<i>Litsea coriacea</i>	Lauraceae	Maravettithali
13.	<i>Olea dioica</i>	Oleaceae	Edala, Karivetti
14.	<i>Strychnos nux-vomica</i>	Loganiaceae	Kanjiram
15.	<i>Vitex altissima</i>	Verbenaceae	Mayilellu
16.	<i>Xanthophyllum arnottianum</i>	Polygalaceae	Madukka, Mottal
Shrub			
1.	<i>Antidesma bunius</i>	Euphorbiaceae	Neelathali
2.	<i>Canthium angustifolium</i>	Rubiaceae	Kattakara
3.	<i>Chassalia curviflora</i> var. <i>ophioxylodes</i>	Rubiaceae	Karutha-amalppori
4.	<i>Chromolaena odorata</i>	Asteraceae	Communist-pacha
5.	<i>Grewia nervosa</i>	Tiliaceae	Kottakka
6.	<i>Hibiscus hispidissimus</i>	Malvaceae	Matthippuli
7.	<i>Isonandra lanceolata</i>	Sapotaceae	Vellappala
8.	<i>Ixora coccinea</i>	Rubiaceae	Kattuchethi
9.	<i>Ixora malabarica</i>	Rubiaceae	Cherukuravu
10.	<i>Leea indica</i>	Leeaceae	Njallu
11.	<i>Memecylon umbellatum</i>	Melastomaceae	Kasavu
12.	<i>Mussaenda frondosa</i>	Rubiaceae	Vellilam
13.	<i>Pavetta indica</i>	Rubiaceae	Kamatta
14.	<i>Sauropus androgynus</i>	Euphorbiaceae	Velicheera
15.	<i>Ziziphus rugosa</i>	Rhamnaceae	Kottamulu, Maamthodali
Climber			
1.	<i>Abrus precatorius</i>	Fabaceae	Kunnikkuru
2.	<i>Acacia caesia</i>	Fabaceae	Incha
3.	<i>Anamirta cocculus</i>	Menispermaceae	Pollakai
4.	<i>Artocarpus hirsutus</i>	Moraceae	Anjili
5.	<i>Calamus thwaitesii</i>	Arecaceae	Pannichooral
6.	<i>Calycopteris floribunda</i>	Combretaceae	Pullanni
7.	<i>Cayratia pedata</i>	Vitaceae	Corivalli

8.	<i>Centrosema molle</i>	Fabaceae	Kattupayar
9.	<i>Chonemorpha fragrans</i>	Apocynaceae	Mutthappanthadi
10.	<i>Cissus latifolia</i>	Vitaceae	Chunnambuvalli
11.	<i>Clerodendrum infortunatum</i>	Verbenaceae	Peruva
12.	<i>Ichnocarpus frutescens</i>	Apocynaceae	Palvalli
13.	<i>Jasminum coarctatum</i>	Oleaceae	Kattumulla
14.	<i>Hiptage acuminata</i>	Malpighiaceae	Hiptage
15.	<i>Lygodium flexuosum</i>	Lygodiaceae	Lygodium
16.	<i>Maclura spinosa</i>	Moraceae	Venninkodi, Modirakkanni
17.	<i>Merremia umbellata</i>	Convolvulaceae	Koravalli
18.	<i>Mikania micrantha</i>	Asteraceae	Vayara
19.	<i>Pothos scandens</i>	Araceae	Paruvakodi
20.	<i>Salacia fruticosa</i>	Hippocrateaceae	Eakanayakam, Ponkarandi
21.	<i>Smilax zeylanica</i>	Smilacaceae	Karilanchi
22.	<i>Strychnos minor</i>	Loganiaceae	Cherukanjiravally
23.	<i>Tetracera akara</i>	Dilleniaceae	Kottavalli
24.	<i>Tiliacora acuminata</i>	Menispermaceae	Vallikanjiram
25.	<i>Tinospora cordifolia</i>	Menispermaceae	Chittamruthu
26.	<i>Toxocarpus kleinii</i>	Asclepiagaceae	Toxocarpus
27.	<i>Uvaria narum</i>	Annonaceae	Narumpanal
28.	<i>Ziziphus oenoplia</i>	Rhamnaceae	Thodalli
Herb			
1.	<i>Achyranthes aspera</i>	Amaranthaceae	Valiyakadaladi
2.	<i>Alternanthera bettzickiana</i>	Amaranthaceae	Alternanthera
3.	<i>Asystasia crispata</i>	Acanthaceae	Asystasia
4.	<i>Commelina ensifolia</i>	Commelinaceae	Commelina
5.	<i>Costus speciosus</i>	Costaceae	Channakoova
6.	<i>Cyathula prostrata</i>	Amaranthaceae	Cherukadaladi
7.	<i>Desmodium heterocarpon</i>	Fabaceae	Nilathuvara
8.	<i>Dipteracanthus prostratus</i>	Acanthaceae	Velipadakkam
9.	<i>Ocimum tenuiflorum</i>	Lamiaceae	Thulasi
10.	<i>Synedrella nodiflora</i>	Asteraceae	Mudianpacha
11.	<i>Zeuxine longilabris</i>	Orchidaceae	Zeuxine

The sacred grove is with dense growth of climbers *Calycopteris floribunda*, *Tetracera akara*, *Salacia fruticosa* and trees like *Carallia brachiata*, *Ficus hispida*, and *Holigarna arnottiana*.

Sacred groves- 10- Mayyakshikavu (Near Pallikal Village office)

	<i>Scientific name</i>	<i>Family</i>	<i>Common name</i>
	Trees		
1.	<i>Acacia mangium</i>	Fabaceae	Mangium
2.	<i>Acronychia pedunculata</i>	Rutaceae	Chakkimaram
3.	<i>Aporosa cardiosperma</i>	Euphorbiaceae	Vetti
4.	<i>Artocarpus hirsutus</i>	Moraceae	Anjili
5.	<i>Briedelia retusa</i>	Euphorbiaceae	Mulluvenga
6.	<i>Cassia fistula</i>	Fabaceae	Kanikonna
7.	<i>Cinnamomum malabattrum</i>	Lauraceae	Vayana
8.	<i>Ficus amplissima</i>	Moraceae	Aal
9.	<i>Ficus exasperata</i>	Moraceae	Therakam
10.	<i>Ficus religiosa</i>	Moraceae	Arayal
11.	<i>Holigarna arnottiana</i>	Anacardiaceae	Cheru
12.	<i>Hopea ponga</i>	Dipterocarpaceae	Ilapongu
13.	<i>Hydnocarpus pentandra</i>	Flacourtiaceae	Marotti
14.	<i>Litsea coriacea</i>	Lauraceae	Maravettithali
15.	<i>Olea dioica</i>	Oleaceae	Edala, Karivetti
16.	<i>Pajanelia longifolia</i>	Bignoniaceae	Azhantha
17.	<i>Peltophorum pterocarpum</i>	Fabaceae	Charakonna
18.	<i>Pongamia pinnata</i>	Fabaceae	Ungu
19.	<i>Pterygota alata</i>	Sterculiaceae	Anathondi
20.	<i>Sterculia guttata</i>	Sterculiaceae	Potta-kavalam
21.	<i>Strychnos nux-vomica</i>	Loganiaceae	Kanjiram
22.	<i>Vitex altissima</i>	Verbenaceae	Mayilellu
23.	<i>Xanthophyllum arnottianum</i>	Polygalaceae	Madukka, Mottal
	Shrub		
1.	<i>Allophylus cobbe</i>	Sapindaceae	Mukkannanpezhu
2.	<i>Antidesma bunius</i>	Euphorbiaceae	Neelathali
3.	<i>Canthium coromandelicum</i>	Rubiaceae	Kattakara
4.	<i>Chassalia curviflora</i> var. <i>ophioxylodes</i>	Rubiaceae	Karutha-amalppori
5.	<i>Chromolaena odorata</i>	Asteraceae	Communist-pacha
6.	<i>Clerodendrum infortunatum</i>	Verbenaceae	Peruva
7.	<i>Grewia nervosa</i>	Tiliaceae	Kottakka

8.	<i>Hibiscus hispidissimus</i>	Malvaceae	Matthippuli
9.	<i>Hyptis suaveolens</i>	Lamiaceae	Nattapoochedi
10.	<i>Ixora coccinea</i>	Rubiaceae	Kattuchethi
11.	<i>Ixora malabarica</i>	Rubiaceae	Cherukuravu
12.	<i>Memecylon umbellatum</i>	Melastomaceae	Kasavu
13.	<i>Mussaenda frondosa</i>	Rubiaceae	Vellilam
14.	<i>Sauropus androgynus</i>	Euphorbiaceae	Velicheera
Climber			
1.	<i>Abrus precatorius</i>	Fabaceae	Kunnikkuru
2.	<i>Centrosema molle</i>	Fabaceae	Kattupayar
3.	<i>Chonemorpha fragrans</i>	Apocynaceae	Mutthappanthadi
4.	<i>Cissus latifolia</i>	Vitaceae	Chunnambuvalli
5.	<i>Combretum latifolium</i>	Combretaceae	Manjakody
6.	<i>Cosmostigma racemosum</i>	Asclepiadaceae	Vattuvalli
7.	<i>Dalbergia horrida</i>	Fabaceae	Aanamullu
8.	<i>Evolvulus nummularius</i>	Convolvulaceae	Nilamparanda
9.	<i>Hugonia mystax</i>	Linaceae	Modirakkanni
10.	<i>Ichnocarpus frutescens</i>	Apocynaceae	Palvalli
11.	<i>Hiptage acuminata</i>	Malpighiaceae	Hiptage
12.	<i>Maclura spinosa</i>	Moraceae	Venninkodi
13.	<i>Millettia rubiginosa</i>	Fabaceae	Millettia
14.	<i>Morinda umbellata</i>	Rubiaceae	Ney-valli
15.	<i>Pothos scandens</i>	Araceae	Paruvakodi
16.	<i>Salacia fruticosa</i>	Hippocrateaceae	Eakanayakam, Ponkarandi
17.	<i>Smilax zeylanica</i>	Smilacaceae	Karilanchi
18.	<i>Strychnos minor</i>	Loganiaceae	Cherukanjiravally
19.	<i>Tetracera akara</i>	Dilleniaceae	Kottavalli
20.	<i>Tiliacora acuminata</i>	Menispermaceae	Vallikanjiram
21.	<i>Tinospora cordifolia</i>	Menispermaceae	Chittamruthu
22.	<i>Tragia montana</i>	Euphorbiaceae	Choriyanam
23.	<i>Uvaria narum</i>	Annonaceae	Narumpanal
Herb			
1.	<i>Achyranthes aspera</i>	Amaranthaceae	Valiyakadaladi
2.	<i>Begonia malabarica</i>	Begoniaceae	Kalpuli
3.	<i>Biophytum reinwardtii</i>	Oxalidaceae	Mukkutti

4.	<i>Bulbophyllum sterile</i>	Orchidaceae	Mookittakaya
5.	<i>Cyathula prostrata</i>	Amaranthaceae	Cherukadaladi
6.	<i>Dipteracanthus prostratus</i>	Acanthaceae	Velipadakkam
7.	<i>Elephantopus scaber</i>	Asteraceae	Anachuvadi

The sacred grove is with dense growth of climbers *Hugonia mystax*, *Millettia rubiginosa*, *Tetracera akara*, *Tiliacora acuminata* and trees like *Acronychia pedunculata*, *Ficus amplissima*, and *Hopea ponga*.

Sacred groves- 11- Puthenkavu Bhagavathi Temple (Koorampala)

	<i>Scientific name</i>	<i>Family</i>	<i>Common name</i>
	Trees		
1.	<i>Acronychia pedunculata</i>	Rutaceae	Chakkimaram
2.	<i>Adenantha pavonina</i>	Fabaceae	Manchadi
3.	<i>Aegle marmelos</i>	Rutaceae	Koovalam
4.	<i>Alstonia scholaris</i>	Apocynaceae	Ezhilampala
5.	<i>Archidendron bigeminum</i>	Fabaceae	Pannivaka
6.	<i>Artocarpus hirsutus</i>	Moraceae	Anjili
7.	<i>Azadirachta indica</i>	Meliaceae	Aryaveppu
8.	<i>Butea monosperma</i>	Fabaceae	Plasu, Chamatha
9.	<i>Caryota urens</i>	Arecaceae	Choondappana
10.	<i>Cassia fistula</i>	Fabaceae	Kanikonna
11.	<i>Cinnamomum malabatum</i>	Lauraceae	Vayana
12.	<i>Ficus hispida</i>	Moraceae	Thondi
13.	<i>Ficus racemosa</i>	Moraceae	Athi
14.	<i>Holigarna arnottiana</i>	Anacardiaceae	Cheru
15.	<i>Hopea parviflora</i>	Dipterocarpaceae	Thambagam
16.	<i>Hydnocarpus pentandra</i>	Flacourtiaceae	Marotti
17.	<i>Knema attenuata</i>	Myristicaceae	Chorappathiri
18.	<i>Lagerstroemia speciosa</i>	Lythraceae	Poomaruthu
19.	<i>Litsea coriacea</i>	Lauraceae	Maravettithali
20.	<i>Macaranga peltata</i>	Euphorbiaceae	Vatta
21.	<i>Pajanelia longifolia</i>	Bignoniaceae	Azhantha
22.	<i>Polyalthia longifolia</i>	Annonaceae	Aranamaram
23.	<i>Pterocarpus marsupium</i>	Fabaceae	Venga

24.	<i>Spondias pinnata</i>	Anacardiaceae	Ambazham
25.	<i>Sterculia guttata</i>	Malvaceae	Potta-kavalam
26.	<i>Swietenia macrophylla</i>	Meliaceae	Mahogani
27.	<i>Tecoma stans</i>	Bignoniaceae	Manja arali
28.	<i>Vateria indica</i>	Dipterocarpaceae	Vellappayin
29.	<i>Vepris bilocularis</i>	Rutaceae	Moothassari
30.	<i>Xanthophyllum arnottianum</i>	Polygalaceae	Madukka, Mottal
Shrub			
1.	<i>Atalantia racemosa</i>	Rutaceae	Kattunaragam
2.	<i>Canthium coromadicum</i>	Rubiaceae	Kattakara
3.	<i>Chassalia curviflora</i> var. <i>ophioxyloides</i>	Rubiaceae	Karutha-amalppori
4.	<i>Ficus hispida</i>	Moraceae	Thondi
5.	<i>Ixora coccinea</i>	Rubiaceae	Kattuchethi
Climber			
1.	<i>Abrus precatorius</i>	Fabaceae	Kunnikkuru
2.	<i>Ampelocissus indica</i>	Vitaceae	Chemparavalli
3.	<i>Calamus thwaitesii</i>	Arecaceae	Pannichooral
4.	<i>Calycopteris floribunda</i>	Combretaceae	Pullanni
5.	<i>Cayratia pedata</i>	Vitaceae	Corivalli
6.	<i>Centrosema molle</i>	Fabaceae	Kattupayar
7.	<i>Cissus latifolia</i>	Vitaceae	Chunnambuvalli
8.	<i>Combretum latifolium</i>	Combretaceae	Manjakody
9.	<i>Ichnocarpus frutescens</i>	Apocynaceae	Palvalli
10.	<i>Lygodium flexuosum</i>	Lygodiaceae	Lygodium
11.	<i>Merremia vitifolia</i>	Convolvulaceae	Manja kolambi valli
12.	<i>Mikania micrantha</i>	Asteraceae	Vayara
13.	<i>Mussaenda frondosa</i>	Rubiaceae	Vellilam
14.	<i>Pothos scandens</i>	Araceae	Paruvakodi
15.	<i>Quisqualis indica</i>	Combretaceae	Thookuchethi
16.	<i>Salacia fruticosa</i>	Hippocrateaceae	Eakanayakam, Ponkarandi
17.	<i>Tetracera akara</i>	Dilleniaceae	Kottavalli
18.	<i>Uvaria narum</i>	Annonaceae	Narumpanal
Herb			
1.	<i>Achyranthes aspera</i>	Amaranthaceae	Valiyakadaladi
2.	<i>Aerva lanata</i>	Amaranthaceae	Cherula

3.	<i>Dipteracanthus prostratus</i>	Acanthaceae	Velipadakkam
4.	<i>Elephantopus scaber</i>	Asteraceae	Anachuvadi
5.	<i>Oplismenus compositus</i>	Poaceae	Oplismenus

The sacred grove is with dense growth of climbers *Calycopteris floribunda*, *Quisqualis indica*, *Tetracera akara*, and trees like *Archidendron bigeminum*, *Hopea parviflora*, and *Knema attenuata*.

Sacred groves- 12- Pavathumala nada kavu

	<i>Scientific name</i>	<i>Family</i>	<i>Common name</i>
	Trees		
1.	<i>Acronychia pedunculata</i>	Rutaceae	Chakkimaram
2.	<i>Alstonia scholaris</i>	Apocynaceae	Ezhilampala
3.	<i>Anacardium occidentale</i>	Anacardiaceae	Kasumavu
4.	<i>Antiaris toxicaria</i>	Moraceae	Maravuri
5.	<i>Aporosa cardiosperma</i>	Euphorbiaceae	Vetti
6.	<i>Archidendron bigeminum</i>	Fabaceae	Pannivaka
7.	<i>Artocarpus hirsutus</i>	Moraceae	Anjili
8.	<i>Briedelia retusa</i>	Euphorbiaceae	Mulluvenga
9.	<i>Carallia brachiata</i>	Rhizophoraceae	Vallabham, Varanga
10.	<i>Cinnamomum malabatum</i>	Lauraceae	Vayana
11.	<i>Elaeocarpus serratus</i>	Elaeocarpaceae	Bhadraksham
12.	<i>Ficus racemosa</i>	Moraceae	Athi
13.	<i>Ficus religiosa</i>	Moraceae	Arayal
14.	<i>Glochidion zeylanicum</i>	Euphorbiaceae	Neervetti
15.	<i>Holigarna arnottiana</i>	Anacardiaceae	Cheru
16.	<i>Hopea ponga</i>	Dipterocarpaceae	Ilapongu
17.	<i>Litsea coriacea</i>	Lauraceae	Maravettithali
18.	<i>Macaranga peltata</i>	Euphorbiaceae	Vatta
19.	<i>Madhuca neriifolia</i>	Sapotaceae	
20.	<i>Mimusops elengi</i>	Sapotaceae	Elangi
21.	<i>Olea dioica</i>	Oleaceae	Edala, Karivetti
22.	<i>Pajanelia longifolia</i>	Bignoniaceae	Azhantha
23.	<i>Peltophorum pterocarpum</i>	Fabaceae	Charakonna
24.	<i>Spondias pinnata</i>	Anacardiaceae	Ambazham

25.	<i>Sterculia guttata</i>	Sterculiaceae	Potta-kavalam
26.	<i>Strychnos nux-vomica</i>	Loganiaceae	Kanjiram
27.	<i>Tabernaemontana alternifolia</i>	Apocyanaceae	Koonampala
28.	<i>Terminalia cuneata</i>	Combretaceae	Neermaruthu
29.	<i>Vateria indica</i>	Dipterocarpaceae	Vellappayin
30.	<i>Vepris bilocularis</i>	Rutaceae	Moothassari
31.	<i>Xanthophyllum arnottianum</i>	Polygalaceae	Madukka, Mottal
Shrub			
1.	<i>Atalantia racemosa</i>	Rutaceae	Kattunaragam
2.	<i>Allophylus cobbe</i>	Sapindaceae	Mukkannanpezhru
3.	<i>Briedelia stipularis</i>	Euphorbiaceae	Kanjikottam
4.	<i>Canthium travancoricum</i>	Rubiaceae	Kattakara
5.	<i>Carissa spinarum</i> var. <i>microphylla</i>	Apocynaceae	Carissa
6.	<i>Chassalia curviflora</i> var. <i>ophioxyloides</i>	Rubiaceae	Karutha-amalppori
7.	<i>Clerodendrum infortunatum</i>	Verbenaceae	Peruva
8.	<i>Ficus hispida</i>	Moraceae	Thondi
9.	<i>Grewia nervosa</i>	Tiliaceae	Kottakka
10.	<i>Hibiscus hispidissimus</i>	Malvaceae	Matthippuli
11.	<i>Isonandra lanceolata</i>	Sapotaceae	Vellappala
12.	<i>Ixora coccinea</i>	Rubiaceae	Kattuchethi
13.	<i>Melastoma malabathricum</i>	Melastomataceae	Athirani
14.	<i>Memecylon randerianum</i>	Melastomaceae	Kazhavu
15.	<i>Memecylon umbellatum</i>	Melastomaceae	Kasavu
16.	<i>Pavetta indica</i>	Rubiaceae	Kamatta
17.	<i>Psychotria flavida</i>	Rubiaceae	Psychotria
18.	<i>Syzygium zeylanicum</i>	Myrtaceae	Poochappazham
19.	<i>Ziziphus oenoplia</i>	Rhamnaceae	Thodalli
20.	<i>Ziziphus rugosa</i>	Rhamnaceae	Kottamullu
Climber			
1.	<i>Abrus precatorius</i>	Fabaceae	Kunnikkuru
2.	<i>Ampelocissus indica</i>	Vitaceae	Chemparavalli
3.	<i>Asparagus racemosus</i>	Liliaceae	Sathavari
4.	<i>Calamus thwaitesii</i>	Arecaceae	Pannichooral
5.	<i>Calycopteris floribunda</i>	Combretaceae	Pullanni

6.	<i>Cayratia pedata</i>	Vitaceae	Corivalli
7.	<i>Cayratia tenuifolia</i>	Vitaceae	Cayratia
8.	<i>Centrosema molle</i>	Fabaceae	Kattupayar
9.	<i>Chonemorpha fragrans</i>	Apocynaceae	Mutthappanthadi
10.	<i>Cissus latifolia</i>	Vitaceae	Chunnambuvalli
11.	<i>Combretum latifolium</i>	Combretaceae	Manjakody
12.	<i>Connarus wightii</i>	Connaraceae	Kuringil
13.	<i>Derris scandens</i>	Fabaceae	Panivalli
14.	<i>Derris trifoliata</i>	Fabaceae	Kammattivalli
15.	<i>Erycibe paniculata</i>	Convolvulaceae	Nakkuvalli
16.	<i>Gnetum edule</i>	Gnetaceae	Odal
17.	<i>Hiptage acuminata</i>	Malpighiaceae	Hiptage
18.	<i>Ichnocarpus frutescens</i>	Apocynaceae	Palvalli
19.	<i>Lygodium flexuosum</i>	Lygodiaceae	Lygodium
20.	<i>Merremia vitifolia</i>	Convolvulaceae	Manja kolambi valli
21.	<i>Morinda umbellata</i>	Rubiaceae	Ney-valli
22.	<i>Mussaenda frondosa</i>	Rubiaceae	Vellilam
23.	<i>Pothos scandens</i>	Araceae	Paruvakodi
24.	<i>Quisqualis indica</i>	Combretaceae	Thookuchethi
25.	<i>Salacia fruticosa</i>	Hippocrateaceae	Eakanayakam, Ponkarandi
26.	<i>Smilax zeylanica</i>	Smilacaceae	Karilanchi
27.	<i>Tetracera akara</i>	Dilleniaceae	Kottavalli
28.	<i>Tiliacora acuminata</i>	Menispermaceae	Vallikanjiram
29.	<i>Uvaria narum</i>	Annonaceae	Narumpanal
	Herb		
1.	<i>Achyranthes aspera</i>	Amaranthaceae	Valiyakadaladi
2.	<i>Aerva lanata</i>	Amaranthaceae	Cherula
3.	<i>Asystasia gangetica</i>	Acanthaceae	Asystasia
4.	<i>Dipteracanthus prostratus</i>	Acanthaceae	Velipadakkam
5.	<i>Elephantopus scaber</i>	Asteraceae	Anachuvadi
6.	<i>Mitracarpus hirtus</i>	Rubiaceae	Thaval
7.	<i>Naregamia alata</i>	Meliaceae	Nilanarakam
8.	<i>Oplismenus compositus</i>	Poaceae	Oplismenus
9.	<i>Phyllanthus urinaria</i>	Euphorbiaceae	Chuvannakizhanelli

The sacred grove is with dense growth of climbers *Calamus thwaitesii*, *Calycopteris floribunda*, *Erycibe paniculata*, *Gnetum edule*, *Uvaria narum* and trees like *Aporosa cardiosperma*, *Archidendron bigeminum*, *Hopea ponga*, and *Xanthophyllum arnottianum*.

Sacred groves- 13- Thazhathuveetil Kavu

	<i>Scientific name</i>	<i>Family</i>	<i>Common name</i>
	Trees		
1.	<i>Acronychia pedunculata</i>	Rutaceae	Chakkimaram
2.	<i>Aporosa cardiosperma</i>	Euphorbiaceae	Vetti
3.	<i>Archidendron bigeminum</i>	Fabaceae	Pannivaka
4.	<i>Artocarpus hirsutus</i>	Moraceae	Anjili
5.	<i>Briedelia retusa</i>	Euphorbiaceae	Mulluvenga
6.	<i>Caryota urens</i>	Arecaceae	Choondappana
7.	<i>Cinnamomum malabatum</i>	Lauraceae	Vayana
8.	<i>Couroupita guianensis</i>	Lecythidaceae	Nagalingamaram
9.	<i>Holigarna arnottiana</i>	Anacardiaceae	Cheru
10.	<i>Hydnocarpus pentandra</i>	Flacourtiaceae	Marotti
11.	<i>Knema attenuata</i>	Myristicaceae	Chorappathiri
12.	<i>Litsea coriacea</i>	Lauraceae	Maravettithali
13.	<i>Spondias pinnata</i>	Anacardiaceae	Ambazham
14.	<i>Sterculia guttata</i>	Sterculiaceae	Potta-kavalam
15.	<i>Strombosia ceylanica</i>	Olacaceae	Kalmanikkam
16.	<i>Vateria indica</i>	Dipterocarpaceae	Vellappayin
17.	<i>Xanthophyllum arnottianum</i>	Polygalaceae	Madukka, Mottal
	Shrub		
1.	<i>Atalantia racemosa</i>	Rutaceae	Kattunaragam
2.	<i>Briedelia stipularis</i>	Euphorbiaceae	Kanjikottam
3.	<i>Canthium travancoricum</i>	Rubiaceae	Kattakara
4.	<i>Chassalia curviflora</i> var. <i>ophioxylodes</i>	Rubiaceae	Karutha-amalppori
5.	<i>Chromolaena odorata</i>	Asteraceae	Communist-pacha
6.	<i>Clerodendrum infortunatum</i>	Verbenaceae	Peruva
7.	<i>Ficus hispida</i>	Moraceae	Thondi
8.	<i>Glycosmis pentaphylla</i>	Rutaceae	Panal
9.	<i>Grewia nervosa</i>	Tiliaceae	Kottakka

10.	<i>Hibiscus hispidissimus</i>	Malvaceae	Matthippuli
11.	<i>Isonandra lanceolata</i>	Sapotaceae	Vellappala
12.	<i>Ixora coccinea</i>	Rubiaceae	Kattuchethi
13.	<i>Mussaenda frondosa</i>	Rubiaceae	Vellilam
14.	<i>Pavetta indica</i>	Rubiaceae	Kamatta
15.	<i>Psychotria flavida</i>	Rubiaceae	Psychotria
16.	<i>Ziziphus oenoplia</i>	Rhamnaceae	Thodalli
Climber			
1.	<i>Abrus precatorius</i>	Fabaceae	Kunnikkuru
2.	<i>Ampelocissus indica</i>	Vitaceae	Chemparavalli
3.	<i>Artabotrys zeylanicus</i>	Annonaceae	Manoranjini
4.	<i>Calamus thwaitesii</i>	Arecaceae	Pannichooral
5.	<i>Calycopteris floribunda</i>	Combretaceae	Pullanni
6.	<i>Cayratia pedata</i>	Vitaceae	Corivalli
7.	<i>Centrosema molle</i>	Fabaceae	Kattupayar
8.	<i>Combretum latifolium</i>	Combretaceae	Manjakody
9.	<i>Combretum albidum</i>	Combretaceae	Manjakody
10.	<i>Connarus wightii</i>	Connaraceae	Kuringil
11.	<i>Cosmostigma racemosum</i>	Asclepiadaceae	Vattuvalli
12.	<i>Cyclea peltata</i>	Menispermaceae	Padathali
13.	<i>Derris scandens</i>	Fabaceae	Panivalli
14.	<i>Dioscorea oppositifolia</i>	Dioscoreaceae	Vellakkizhangu
15.	<i>Gymnema hirsutum</i>	Asclepiadaceae	Gymnema
16.	<i>Ichnocarpus frutescens</i>	Apocynaceae	Palvalli
17.	<i>Merremia vitifolia</i>	Convolvulaceae	Manja kolambi valli
18.	<i>Pothos scandens</i>	Araceae	Paruvakodi
19.	<i>Sarcostigma kleinii</i>	Icacinaceae	Odappzham
20.	<i>Smilax zeylanica</i>	Smilacaceae	Karilanchi
21.	<i>Tiliacora acuminata</i>	Menispermaceae	Vallikanjiram
22.	<i>Tinospora cordifolia</i>	Menispermaceae	Chittamruthu
23.	<i>Tragia montana</i>	Euphorbiaceae	Choriyanam
24.	<i>Uvaria narum</i>	Annonaceae	Narumpanal
Herb			
1.	<i>Achyranthes aspera</i>	Amaranthaceae	Valiyakadaladi
2.	<i>Aerva lanata</i>	Amaranthaceae	Cherula

3.	<i>Biophytum reinwardtii</i>	Oxalidaceae	Mukkutti
4.	<i>Cyathula prostrata</i>	Amaranthaceae	Cherukadaladi
5.	<i>Dipteracanthus prostratus</i>	Acanthaceae	Velipadakkam
6.	<i>Elephantopus scaber</i>	Asteraceae	Anachuvadi
7.	<i>Lepidagathis incurva</i>	Acanthaceae	Lepidagathis
8.	<i>Mitracarpus hirtus</i>	Rubiaceae	Thaval
9.	<i>Naregamia alata</i>	Meliaceae	Nilanarakam
10.	<i>Oplismenus compositus</i>	Poaceae	Oplismenus
11.	<i>Phaulopsis imbricata</i>	Acanthaceae	Phaulopsis
12.	<i>Phyllanthus urinaria</i>	Euphorbiaceae	Chuvannakizhanelli

The sacred grove is with dense growth of climbers *Artabotrys zeylanicus*, *Calycopteris floribunda*, *Sarcostigma kleinii*, *Tiliacora acuminata*, *Uvaria narum* and trees like *Holigarna arnottiana*, *Knema attenuata*, and *Vateria indica*.

CHAPTER VI

FREQUENCY ANALYSIS OF PLANTS

Among the *sacred groves (SGs) of the district, one time enumeration was carried out in 13 SGs based on the extant of area, vegetation type and location in the two taluks viz. Adoor and Thiruvalla. Among the 256 species enumerated, 97 are trees, 68 climbers, 49 shrubs and 47 herbs. With regards to the frequency of distribution, *Chassalia curviflora* var. *ophioxylodes*, *Pothos scandens* and *Xanthophyllum arnottianum* were found in all the 13 SGs studied; followed by *Cetrosema molle* and *Ichnocarpus frutescens* in 12 SGs; *Abrus precatorius*, *Achyranthes aspera*, *Canthium coromandelicum* and *Sterculia guttata* in 11 SGs. As many as 87 species are occurring in one SG; 41 species in two SGs; 36 species in three SGs and 22 species in four SGs. The frequency of occurrence of species in different sacred groves is provided in table 1-13 and figure 1.

*the total number of sacred groves in Pathanamthitta

Species distribution in the sacred groves.

Table 1. Species occurring in 1 sacred grove

<i>Acacia mangium</i>	MK
<i>Acalypha paniculata</i>	AK
<i>Adenostemma lavenia</i>	AK
<i>Aegele marmelos</i>	PBT
<i>Aglaia elaeagnoidea</i>	VPK
<i>Anacardium occidentale</i>	PMK
<i>Antidesma montanum</i>	MMK
<i>Argyreia nervosa</i>	EK
<i>Artabotrys zeylanicus</i>	TK
<i>Asystasia gangeticum</i>	PMK
<i>Averrhoa carambola</i>	AK
<i>Azadirachta indica</i>	PBT
<i>Barringtonia acutangula</i>	AK
<i>Bauhinia acuminata</i>	AK
<i>Begonia malabarica</i>	MK
<i>Bulbophyllum sterile</i>	MK
<i>Butea monosperma</i>	PBT
<i>Canaga odorata</i>	AK
<i>Carissa spinarum</i> var. <i>microphylla</i>	PMK

<i>Cayratia tenuifolia</i>	PMK
<i>Centella asiatica</i>	PK
<i>Couroupita guianensis</i>	TK
<i>Crassocephalum crepidioides</i>	AK
<i>Cyperus diffusus</i>	AK
<i>Derris trifoliatum</i>	PMK
<i>Desmodium gangeticum</i>	PK
<i>Desmodium heterocarpon</i>	SADK
<i>Dichapetalum gelonioides</i>	AK
<i>Dioscorea oppositifolia</i>	PK
<i>Diplocyclos palmatus</i>	MPK
<i>Drymaria cordata</i> ssp. <i>diandra</i>	AK
<i>Ehretia canarensis</i>	AK
<i>Elaeocarpus serratus</i>	PMK
<i>Eugenia mooniana</i>	MMK
<i>Evolvulus nummularius</i>	MK
<i>Ficus amplissima</i>	MK
<i>Ficus benghalensis</i>	MPK
<i>Ficus callosa</i>	AK
<i>Ficus drupacea</i> var. <i>pubescens</i>	AK
<i>Ficus tinctoria</i> ssp. <i>parasitica</i>	AK
<i>Flacourtia montana</i>	VPK
<i>Gardenia jasminoides</i>	AK
<i>Glochidion zeylanicum</i>	PMK
<i>Gloriosa superba</i>	PK
<i>Gnetum edule</i>	PMK
<i>Holoptelea integrifolia</i>	MPK
<i>Hopea parviflora</i>	PBT
<i>Hyptis capitata</i>	AK
<i>Hyptis suaveolens</i>	MK
<i>Jasminum coarctatum</i>	VK
<i>Jasminum coarctatum</i>	SADK
<i>Lepidagathis incurva</i>	TK
<i>Lindernia antipoda</i>	PK
<i>Mallotus repandus</i>	MPK
<i>Marsilea minuta</i>	PK
<i>Melastoma malabathricum</i>	PMK

<i>Mezoneurum cucullatum</i>	AK
<i>Millettia rubiginosa</i>	MK
<i>Mimosa diplotricha</i>	MPK
<i>Murraya paniculata</i>	PK
<i>Myristica malabarica</i>	VPK
<i>Naravelia zeylanica</i>	EK
<i>Neanotis decipiens</i>	PK
<i>Ocimum tenuiflorum</i>	SADK
<i>Pandanus kaida</i>	VPK
<i>Pergularia daemia</i>	MPK
<i>Phrynium pubinerve</i>	AK
<i>Polyalthia longifolia</i>	PBT
<i>Pongamia pinnata</i>	MK
<i>Psilanthus travancorensis</i>	VPK
<i>Pterocarpus marsupium</i>	PBT
<i>Pterygota alata</i>	MK
<i>Saraca asoca</i>	AK
<i>Scleria laevis</i>	VK
<i>Senna alata</i>	AK
<i>Solanum torvum</i>	PK
<i>Stereospermum colais</i>	AK
<i>Strombosia ceylanica</i>	TK
<i>Struchium sparganophorum</i>	PK
<i>Syzygium aqueum</i>	AK
<i>Tamarindus indicus</i>	VK
<i>Tecoma stans</i>	PBT
<i>Terminalia paniculata</i>	AK
<i>Thespesia populnea</i>	MMK
<i>Trema orientalis</i>	PK
<i>Zehneria maysorensis</i>	PK

Table 2. Species occurring in 2 sacred groves

<i>Alangium salviifolium ssp. hexapetalum</i>	AK, PK,
<i>Antidesma acidum</i>	PK, VPK
<i>Aphanamixis polystachya</i>	PK, VPK
<i>Artocarpus heterophyllus</i>	MPK, SADK

<i>Asystasia crispetta</i>	VK, SADK
<i>Blepharistemma serratum</i>	VPK, MMK
<i>Briedelia stipularis</i>	PMK, TK
<i>Calopogonium mucunoides</i>	AK, PK,
<i>Cassia fistula</i>	MK, PBT
<i>Chrysophyllum cainito</i>	MPK, VK
<i>Cinnamomum verum</i>	AK, EK
<i>Clerodendrum paniculatum</i>	AK, EK
<i>Combretum albidum</i>	MMK, TK
<i>Commelina benghalensis</i>	AK, PK
<i>Connarus monocarpus</i>	MPK, MEK
<i>Dalbergia latifolia</i>	MPK, VK
<i>Derris scandens</i>	PMK, TK
<i>Dioscorea oppositifolia</i>	AK, TK
<i>Eugenia mooniana</i>	VPK, MMK
<i>Ficus exasperata</i>	PK, MK
<i>Ficus tsjahela</i>	VPK, MMK
<i>Gomphia serrata</i>	VPK, MMK
<i>Grewia serrulata</i>	AK, PK
<i>Gymnema hirsutum</i>	MPK, TK
<i>Knema attenuata</i>	PBT, PMK
<i>Lantana camara</i>	VPK, MMK
<i>Machilus macrantha</i>	AK, EK
<i>Madhuca neriifolia</i>	VPK, PMK
<i>Merremia umbellata</i>	VK, SADK
<i>Mitracarpus hirtus</i>	PMK, TK
<i>Morinda umbellata</i>	MK, PMK
<i>Naregamia alata</i>	PMK, TK
<i>Oldenlandia umbellata</i>	VPK, MMK
<i>Peltophorum pterocarpum</i>	MK, PMK
<i>Pennisetum polystachyon</i>	MPK, VK
<i>Pogostemon purpurascens</i>	AK, EK
<i>Strychnos minor</i>	PK, MPK
<i>Swietenia macrophylla</i>	EK, PBT
<i>Terminalia cuneata</i>	MPK, PMK
<i>Urena lobata</i>	AK, PK,
<i>Vepris bilocularis</i>	PBT, PMK

Table 3. Species occurring in 3 sacred groves

<i>Ailanthus triphysa</i>	MEK, VK, SADK
<i>Ampelocissus indica</i>	PBT, PMK, TK
<i>Antiaris toxicaria</i>	MPK, MEK, PMK
<i>Antidesma bunius</i>	MMK, SADK, MK
<i>Archidendron bigeminum</i>	PBT, PMK, TK
<i>Argyreia hirsuta</i>	AK, PK, MPK
<i>Bombax ceiba</i>	MPK, MEK, VK
<i>Cajanus heynei</i>	AK, PK, EK
<i>Diospyros peregrina</i>	VPK, MMK, MEK
<i>Erycibe paniculata</i>	VPK, MMK, PMK
<i>Ficus racemosa</i>	VPK, PBT, PMK
<i>Ficus religiosa</i>	MPK, MK, PMK
<i>Garcinia gummi-gutta</i>	AK, PK, EK
<i>Glycosmis pentaphylla</i>	MMK, MEK, TK
<i>Hiptage acuminata</i>	SADK, MK, PMK
<i>Hopea ponga</i>	VPK, MK, PMK
<i>Hugonia mystax</i>	AK, VPK, MK
<i>Lepisanthes tetraphylla</i>	AK, EK, VPK
<i>Lygodium flexuosum</i>	SADK, PBT, PMK
<i>Maclura spinosa</i>	VPK, SADK, MK
<i>Mallotus philippensis</i>	AK, PK, EK
<i>Mimosa pudica</i>	AK, PK, MPK
<i>Mimusops elengi</i>	VPK, MEK, PMK
<i>Nothopegia travancorica</i>	EK, VPK, MMK
<i>Phyllanthus urinaria</i>	PK, PMK, TK
<i>Piper longum</i>	AK, PK, EK
<i>Quassia indica</i>	VPK, MMK, VK
<i>Rourea minor</i>	MMK, MPK, MEK
<i>Scoparia dulcis</i>	MPK, MEK, VK
<i>Spondias pinnata</i>	PBT, PMK, TK
<i>Streblus asper</i>	AK, PK, VK
<i>Syzygium zeylanicum</i>	VPK, MMK, PMK
<i>Tectona grandis</i>	AK, PK, VK
<i>Toxocarpus kleinii</i>	MPK, MEK, SADK
<i>Tragia involucrata</i>	AK, MK, TK
<i>Triumfetta rhomboidea</i>	AK, PK, MPK

Table 4. Species occurring in 4 sacred groves

SPECIES	KAVU
<i>Acronychia pedunculata</i>	MK, PBT, PMK, TK
<i>Allophylus cobbe</i>	PK, VK, MK, PMK
<i>Atalantia racemosa</i>	VK, PBT, PMK, TK
<i>Calamus thwaitesii</i>	SADK, PBT, PMK, TK
<i>Combretum latifolium</i>	MK, PBT, PMK, TK
<i>Commelina ensifolia</i>	MPK, MEK, VK, SADK
<i>Costus speciosus</i>	AK, PK, VK, SADK
<i>Curculigo orchoides</i>	AK, EK, VPK, MMK
<i>Cyclea peltata</i>	MPK, MEK, VK, TK
<i>Dalbergia horrida</i>	AK, VPK, MEK, MK
<i>Elephantopus scaber</i>	MK, PBT, PMK, TK
<i>Leea indica</i>	AK, PK, VK, SADK
<i>Macaranga peltata</i>	VPK, MPK, PBT, PMK
<i>Mangifera indica</i>	AK, PK, MEK, VK
<i>Memecylon umbellatum</i>	MMK, SADK, MK, PMK
<i>Mikania micrantha</i>	VPK, MPK, SADK, PBT
<i>Oplismenus compositus</i>	VK, PBT, PMK, TK
<i>Pajanelia longifolia</i>	AK, MK, PBT, PMK
<i>Pilea microphylla</i>	AK, EK, VPK, MMK
<i>Psychotria flavida</i>	VPK, MMK, PMK, TK
<i>Sauropus androgynus</i>	AK, VK, SADK, MK
<i>Synedrella nodiflora</i>	MPK, MEK, VK, SADK

Table 5. Species occurring in 5 sacred groves

SPECIES	KAVU
<i>Acacia caesia</i>	AK, PK, MPK, MEK, SADK
<i>Aerva lanata</i>	AK, EK, PBT, PMK, TK
<i>Carallia brachiata</i>	VPK, MMK, MPK, SADK, PMK
<i>Connarus wightii</i>	PK, VPK, VK, PMK, TK
<i>Cosmostigma racemosum</i>	MMK, MPK, MEK, MK, TK
<i>Isonandra lanceolata</i>	VPK, MMK, SADK, PMK, TK
<i>Lagerstroemia speciosa</i>	AK, PK, MPK, MEK, PBT
<i>Melicope lunu-ankenda</i>	VPK, MMK, MPK, MEK, VK
<i>Memecylon randerianum</i>	AK, PK, VPK, VK, PMK
<i>Pavetta indica</i>	VPK, VK, SADK, PMK, TK
<i>Phaulopsis imbricata</i>	AK, PK, MPK, VK, TK
<i>Sarcostigma kleinii</i>	AK, EK, VPK, MMK, TK

<i>Schleichera oleosa</i>	AK, EK, VPK, MMK, MEK
<i>Stenochlaena palustris</i>	AK, PK, EK, VPK, MMK
<i>Tabernaemontana alternifolia</i>	MMK, MPK, MEK, VK, PMK
<i>Tinospora cordifolia</i>	MPK, MEK, SADK, MK, TK
<i>Tinospora sinensis</i>	AK, PK, EK, VPK, MMK
<i>Vernonia cinerea</i>	AK, PK, EK, VPK, MMK
<i>Zanonia indica</i>	AK, EK, VPK, MMK, MPK
<i>Zeuxine longilabris</i>	VPK, MMK, MEK, VK, SADK,
<i>Ziziphus rugosa</i>	AK, PMK, VK, SADK, PMK

Table 6. Species occurring in 6 sacred groves

SPECIES	KAVU
<i>Litsea coriacea</i>	VK, SADK, MK, PBT, PMK, TK
<i>Meiogyne pannosa</i>	AK, PK, EK, MPK, MEK, VK
<i>Merremia vitifolia</i>	AK, PK, EK, PBT, PMK, TK
<i>Olea dioica</i>	VPK, MMK, MPK, SADK, MK, PMK
<i>Quisqualis indica</i>	AK, PK, MPK, MEK, PBT, PMK
<i>Rungia parviflora</i>	AK, PK, EK, MPK, MEK, VK
<i>Strychnos minor</i>	VPK, MMK, MEK, VK, SADK, MK
<i>Vateria indica</i>	AK, EK, VPK, PBT, PMK, TK
<i>Vitex altissima</i>	VPK, MPK, MEK, VK, SADK, MK

Table 7. Species occurring in 7 sacred groves

SPECIES	KAVU
<i>Alstonia scholaris</i>	AK, PK, EK, MPK, PMK, PBT, PMK
<i>Alternanthera bettzickiana</i>	AK, VPK, MMK, MPK, MEK, VK, SADK
<i>Biophytum reinwardtii</i>	AK, PK, EK, VPK, MMK, MK, TK
<i>Calycopteris floribunda</i>	MPK, MEK, VK, SADK, PBT, PMK, TK
<i>Chonemorpha fragrans</i>	AK, EK, VPK, MMK, SADK, MK, PMK
<i>Chromolaena odorata</i>	VPK, MPK, MEK, VK, SADK, MK, TK
<i>Clerodendrum infortunatum</i>	VPK, MPK, MEK, SADK, MK, PMK, TK
<i>Dipteracanthus prostratus</i>	MEK, VK, SADK, MK, PBT, PMK, TK
<i>Ficus hispida</i>	AK, PK, EK, SADK, PBT, PMK, TK
<i>Hibiscus hispidissimus</i>	AK, MPK, VK, SADK, MK, PMK, TK

<i>Ixora malabarica</i>	EK, VPK, MMK, MEK, VK, SADK, MK
<i>Salacia fruticosa</i>	VPK, MMK, VK, SADK, MK, PBT, PMK

Table 8. Species occurring in 8 sacred groves

SPECIES	KAVU
<i>Adenantherapavonina</i>	AK, PK, EK, VPK, MPK, VK, SADK, PBT
<i>Anamirta cocculus</i>	AK, PK, EK, MMK, MPK, MEK, VK, SADK
<i>Briedelia retusa</i>	AK, PK, MMK, MEK, VK, MK, PMK, TK
<i>Cissus latifolia</i>	AK, PK, EK, VK, SADK, MK, PBT, PMK
<i>Ziziphus oenoplia</i>	VPK, MMK, MPK, MEK, VK, SADK, PMK, TK

Table 9. Species occurring in 9 sacred groves

SPECIES	KAVU
<i>Aporosa cardiosperma</i>	Except AK, PK, EK, PBT
<i>Cyathula prostrata</i>	Except MPK, MEK, PBT, PMK
<i>Holigarna arnottiana</i>	Except EK, MMK, MPK, MEK
<i>Mussaenda frondosa</i>	Except VPK, MMK, MEK, PMK
<i>Smilax zeylanica</i>	Except AK, PK, EK, PBT
<i>Tetracera akara</i>	Except EK, VPK, MMK, TK
<i>Tiliacora acuminata</i>	Except AK, PK, EK, PBT
<i>Uvaria narum</i>	Except AK, PK, EK, VPK

Table 10. Species occurring in 10 sacred groves

SPECIES	KAVU
<i>Artocarpus hirsutus</i>	Except EK, VPK, VK
<i>Caryota urens</i>	Except MPK, MK, PMK
<i>Cayratia pedata</i>	Except VPK, MMK, MK
<i>Cinnamomum malabattrum</i>	Except AK, EK, MEK
<i>Grewia nervosa</i>	Except EK, VPK, PBT
<i>Hydnocarpus pentandra</i>	Except MMK, MEK, PMK
<i>Ixora coccinea</i>	Except AK, PK, EK
<i>Strychnos nux-vomica</i>	Except VPK, PBT, TK

Table 11. Species occurring in 11 sacred groves

SPECIES	KAVU
<i>Abrus precatorius</i>	Except VPK, MMK
<i>Achyranthes aspera</i>	Except VPK, MMK
<i>Canthium coromandelicum</i>	Except AK, EK
<i>Sterculia guttata</i>	Except PK, SADK

Table 12. Species occurring in 12 sacred groves

SPECIES	KAVU
<i>Centrosema molle</i>	Except VPK
<i>Ichnocarpus frutescens</i>	Except MMK

Table 13. Species occurring in 13 sacred groves

SPECIES	KAVU
<i>Chassalia curviflora</i> var. <i>ophioxyloides</i>	AK, PK, EK, VPK, MMK, MPK, MEK, VK, SADK, MK, PBT, PMK, TK
<i>Pothos scandens</i>	AK, PK, EK, VPK, MMK, MPK, MEK, VK, SADK, MK, PBT, PMK, TK
<i>Xanthophyllum arnottianum</i>	AK, PK, EK, VPK, MMK, MPK, MEK, VK, SADK, MK, PBT, PMK, TK

Figure 1. Number of species unique to the sacred grove

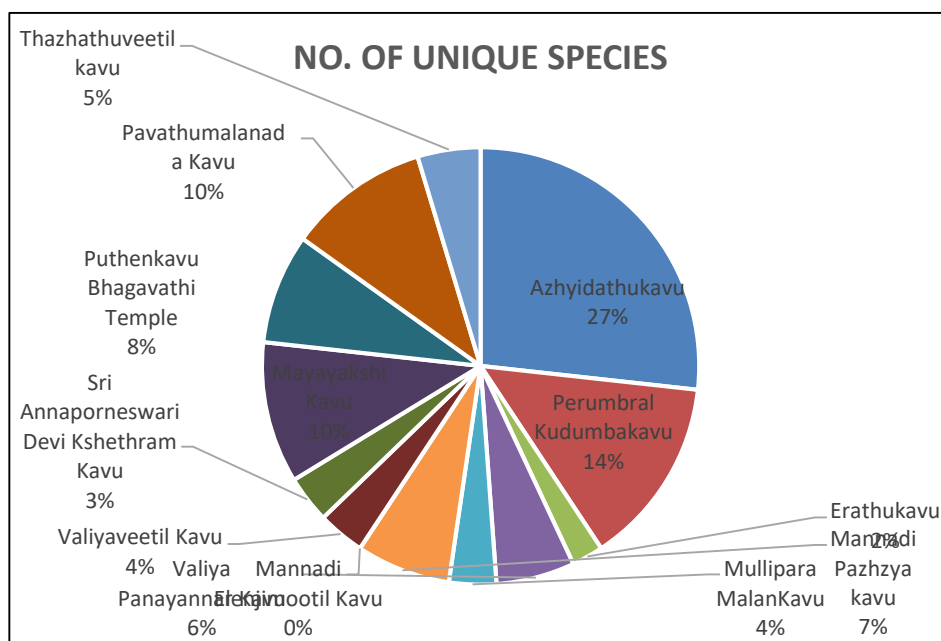

Sl. No.	Kavu	Abbreviation
1	Azhyidathukavu	AK
2	Perumbral Kudumbakavu	PK
3	Erathukavu	EK
4	Valiya Panayannar Kavu	VPK
5	Mullipara Malan Kavu	MMK
6	Mannadi Pazhzya kavu	MPK
7	Mannadi Elenjimootil Kavu	MEK
8	Valiyaveetil Kavu	VK
9	Sri Annaporneswari Devi Kshethram Kavu	SADK
10	Mayyakshi Kavu	MK
11	Puthenkavu Bhagavathi Temple	PBT
12	Pavathumalanada Kavu	PMK
13	Thazhathuveetil kavu	TK

Table 14. Name of Kavu and abbreviations

CHAPTER VII

ECOLOGICAL STATUS

Ecological status in a sacred grove revolves around its relationship and influence imparted by various components like micro climate soil and moisture retention , soil nutrients, nature of vegetation and other life forms that associate. The vegetation as well as the biological setup in a sacred grove is normally protected from human interference through customary taboos and sanctions with cultural and ecological implications. In such a typical condition there can be immense activity among and between all living organisms providing plenty of resources for research on some of the resources not seen studied hitherto. In this project work there is limited scope to undertake such a study on this vast subject and this chapter is confined to vegetation, soil condition, faunal significance and water conservation as could be observed during the visit of the team and as gathered from local reliable versions besides information from published documents.

Vegetation-

The composition of vegetation has been already described in chapter IV. In general the density of vegetation is very thick with more number of trees in some groves. But in other groves with dominance of climbers the density is poor. Among trees ficus speies are represented by more than six species, such as *Ficus drupaceae*, *F. callosa*, *F. tinctoria*, *F. exasperate*, *F. racemosa*, *F. tsjahela* etc. *Ficus* provides a safe haven for wasps, bees and other insects. As different species of ficus flower during different periods, birds and insets are largely attracted. But this is not the case every where. In groves predominant with climbers the fruit bearing trees are less with the results birds are only very few..

Keystone species

Apart from direct benefits of biodiversity conservation, there are indirect benefits which flow from sacred groves through ecosystem functions. Some species, though present in small numbers, play very important role by their unique abilities such as nitrogen fixation and attracting many birds, animals etc. and help maintaining life forms in plenty. They are known as keystone species. These species have disproportionate large effect on other species in a community. Law (2002) tried to identify keystone species in two SGs based on following parameters.

Once such species are removed from an ecosystem it may create dramatic changes in the rest of the community. Enough studies have not been made on this aspect in respect of the SGs in Kerala. In Tamil Nadu *Ficus religiosa* and *F. benghalensis* - known as strangler figs,

are considered to be Keystone species. These species have aggressive growth habit ensuring their regeneration and survival. They bear pulpy small fruits during dry summer when most of the other species do not. Hence they attract frugivorous birds, a few mammals and reptiles and several species of insects. Many pollinators and seed dispersers are attracted to promote regeneration in the plant community. In many of the SGs Ficus species are present. Another attraction is that the different species of Ficus bear fruits in different seasons also. The strong winding roots of Ficus prevent soil erosion. It is because of these influences on other community these species are called keystone species. There can be more such species if studies are taken up in this direction.

Taking into consideration the essential qualities of keystone species the following species seen in these SGs are suggested for consideration and study.

i. *Vateria indica* (Dipterocarpaceae). This is a shade bearer having no problems in regeneration. This has profuse seeding habit. It occupies the canopy in a spreading manner and flowers during January-March.

ii. *Alstonia scholaris* This is almost very common in the SGs. It's regeneration status is excellent. Most of the time it is in flowers or fruits. It is attracted by many birds and mammals

iii. *Aphanamixis polystachya* (Meliaceae)-This tree called *chemmaram* is liked by birds and animals and produces plenty of fruits.. It is one among the large trees where ever found and grows in almost all types of soils. Bark has medicinal value and used in treatment of liver, tumors, abdominal complaints etc. Seed oil also has medicinal value..

Regeneration

The species composition of trees in sacred groves consists of light demanders, shade bearers and shade tolerant. Seedlings of species, for which securing light condition is less pronounced, may come up or compete with the seedlings of top canopy species. As the top canopy trees of varying growth requirements survive well, their regeneration under less favourable conditions particularly when the light condition is restricted, is a matter of study. Regeneration of shade bearing and shade tolerant species do come up, but it persists for long periods in whippy form till favourable light conditions set in. These seedlings survive if soil conditions are favourable and root competition is less provided they could build up reasonable level of root stock. It is by keeping these basic principles in mind the flora of the sacred groves have been examined. However, in these SGs the existence of number of various tree species stand to reason that regeneration and subsequent establishment of the seedlings is assured. This may be due to the tolerance level of these species and low soil acidity.

. Natural regeneration is generally good in the case of Anjily (*Artocarpus hirsutus*), Manchady (*Adanenthera pavonina*), Charu (*Holigarna arnottiana*), Marotty (*Hydnocarpus pentandra*), etc. which are common in almost all the sacred groves. Regeneration in the form of root suckers is also noticed in the case of *Strychnos nux-vomica* and *Carallia brachiata*. Natural regeneration is good in respect of *Aglaia elaeagnoidea* where the soil is strongly acidic and in respect of *Aphanamixis polystachya*, and *Olea dioica* it is good when the soil is less acidic.

Saraca asoca (Ashokam) is a shade loving tree and is considered to be one of the species in Sacred Groves. Besides regeneration from seeds, it produces coppice shoots. This is seen more common than in southern regions. But such profuse regeneration is not seen in SGs in this area. It is understood from literature that there are chances for pods of *Saraca* getting infected by pests before they become ripe to disperse mature seeds. Some of the species though shade tolerant when young need overhead light to grow well after they reach sapling stage. *Artocarpus hirsuta* and *Alstonia scholaris* behave this manner.

There are many medicinal plants noticed .

Curculigo orchiodes-(*Nilapana*)-Prefers medium to strongly acidic soil. It is a herb with elongated root stock. Root has many medicinal values.

Costus speciosus- (*Channa*)-prefer medium acidic soil. A tall herb with white flowers –rhizome is medicinal.

Aerva lanata- (*Cheroola*)-Prefer clayey loam soil,

...Solanum indicum-(*Puthari chunda*), Achyranthis aspera-(*Kadaladi*)-Rauvolfia serpentine- (*Sarpagandhi*)Elephantopus scaber- (*Aanachuvadi*)

Soil Condition

The soil is generally less acidic to medium in areas it is sandy loam as seen from MAM Aap of Agricultural department. Only in very few areas it is latritic. As is seen from the above, soil is medium in all the areas including in those outside SG. There is only slight variation among other parameters. Level of organic carbon is naturally more than that outside sites. An overall picture shows that the soil is generally medium acidic and organic carbon is medium in SGs . The existence species such as *Achyranthis aspera* *Costus speciosus* and the like in plenty shows low acidity. In strongly acidic areas *Curculigo orchiodes* (*nilappana*) and *Solanum indicum* are seen. Sandy soil with clayey loam is rare and *Aerva lanata* is noticed in such areas.. Almost same is the case with phosphorus and potassium. It can be well taken that acidity in soil in these sacred groves is at medium level and as could be seen most of the common species also exhibit same soil requirements as reported under studies made by scientific community.

Soil conservation

Rapid litter decomposition and the root mat development with plenty of fine roots on the surface layer of the soil support large above ground biomass. Many micro organisms, invertebrates, fungi etc flourish. Root mat prevents the nutrients from leaching out. This is visible in many SGs when visited soon after rainy season. The spreading net work of large trees prevents to a great extent soil being washed away.

Water conservation

The existence of ponds in the sacred groves of Pathanamthitta is conspicuous by their scarcity. One reason is that majority of the SGs are small in size. The underlying structure of the geological layers may not be impermeable to hold water percolating through the sandy soil. Of course, some of the large SGs having more than an acre do have ponds as could be seen which are dug. Only about nine percent of the grooves have natural ponds.

Faunal significance

The sacred grooves harbour numerous birds, butter flies and bats apart from primates and small mammals (Chandran, 1993). The situation with less number of ponds affects the existence of amphibian. The animals found are those which nested there in like snakes, frogs, tortoise, lizards etc. and those visit the site for food and temporary shelter like bats. A clear study on this fauna would involve long period of periodical observation by experts, not to speak of the cost. In this report the study team noted the animals seen directly and also gathered information from the custodians or local people and also available literature specific to such cases. Bats, small mammals, civets, monitor lizard, monkeys and Peacock are the animals very frequently visiting these SGs.

Bats

The bats visiting the SGs fall under the category of fruit bats. Their presence is not noticed so much as seen in other districts. Even if they are seen, no damage to trees is reported. The availability of fruits being less and concentration of climbers preclude their presence.

Peacock

Peacock visits some of the SGs finding favourable conditions of food. It feeds on plant parts, insects, white ants etc. Also it takes plenty of water. It can devour even snakes. It scratches termite mound in sacred groves and eat the ants coming out. Pea fowl is reported from many of the SGs. But they are mostly on the move. They prefer SGs adjoining paddy

fields. Local information is that they suddenly appear in the morning or evenings soon after rain subsides. Sacred groves with light canopy and bushy undergrowth or tall grass are stated to be their favorite. Their way of foraging make the surroundings healthy. They feed on lizards, rodents, and even small snakes. They avoid flying but do fly to tall trees for roosting. By virtue of their iridescent bluish green plumage and beautiful large tail they are noticed easily by people. They escape from falling victim to the hunters as long as they are in the vicinity of sacred groves.

Yellow billed blabber - *Kariyila kili*



This is a noisy bird-chirping, chattering and

Squawking-live in flocks. They are endemic to South India. They prefer dry climate-start foraging by dawn-lizards & scorpions.

White breasted water hen - *Kulakozhi*

They are seen at dawn and dusk. They probe with their bill in mud or shallow water to pick up insects / small fish-Both sexes incubate eggs.



Other common animals reported are-

Asian palm civet-Marapatti

This is frequently met with in sites nearby sacred groves where they can get rat ,mice, frog , small mammals, fruits like mangos etc. Though people talk about civet, it is not clear whether it



is Indian small civet which yield perfume or the other palm civet which is arboreal. As they are around sacred groves, it could be palm civet.

Jungle Cat

This is seen rarely. They have long leg and short tail. They are adapted to sites in the vicinity of human habitation and also dense vegetation . Adequate water availability is its attraction. Local people near sacred groves in Konni are said to have seen it rarely in the grove. It is a swift and powerful predator. Used to hunting during day time also.



Monitor lizard .(Udumb)

They have the scale for protection. Hair at the back has been converted into large brown overlapping scales. They live in hollow trees or burrows. They are not only nocturnal



but seen in day time also. They have long neck and forked tongues ,and food is mainly insects,crabs, small snakes etc.Study reveals that they are particular for daily food.Also they are not poisonous though they may bite human.beings .

Role of termites

Termites form a significant element of soil micro-fauna. The food of termites mainly is plant material. Termites can also feed on animal products such as dung, fresh mammalian carcasses. Studies on termites also reveal that they have no sight and they are deaf also. They recognize their nest mate by their special odor. They leave scent trails to food sources outside the nest. The scent comes from a gland present on the under side of the abdomen.

Below ground nests are very common where moisture remains at low levels throughout the year. Here evaporation and desiccation remain low. But it is noticed that many SGs have termite mounds above ground. They break down litter into smaller particles and expose inner surfaces of litter for early action by bacteria and fungi. Their mounds are seen in

some of these SGs where leaf litter is plenty during cold season. They fill their mouth with moist soil and mix it with saliva-it works as cement for building the mound.

Some termites feed directly on the wood of living trees while there are others which depend on humus in the soil. The former type posses an intestinal fauna of flagellate protozoa which initiate the digestion of cellulose. The other one depends on fungi and bacteria acting on food supply before it is eaten. One sub-family of *Termitidae* collects sound wood and stores it (*Macrotermitinae*) within the nest to be worked on by specific fungi. Another type depends on the humus present in the soil for nourishment and utilizes large amount of excreta for construction of mounds

. They eat their dead to gain protein-a case of cannibalism. In dry conditions termites are the main decomposers of litter due to their ability to avoid dehydration and face prolonged desiccation. Two termite mounds in Earath kavu shown below.



The influence of termites on living trees adversely affects timber production. But their activity on fallen and dead wood in sacred groves improve the soil fertility. Termite take active role in cellulose processing and soil bioturbation. In doing so they establish

symbioses with both microbes in the guts and many organisms in their mounds. They act on soil and litter by feeding and excavating soil. They break down litter into smaller particles and expose inner surfaces of litter for early action by bacteria and fungi..

Carbon sequestration

Sacred groves cannot be taken as an isolated system. By its presence amidst a mosaic of landscape such as fringe forests, cultivated areas and human settlements sacred groves enhance the landscape heterogeneity and biodiversity. An assessment on this contribution by sacred groves is a matter of study to be undertaken by bio-diversity organizations.

CHAPTER VIII

SOCIO CULTURAL ASPECTS

Worship/ Deities/Folklore/ Folk Arts

General

The district of Pathanamthitta is the 13th district in Kerala formed in the year 1982 which was earlier a part of Kollam district. It took its shape by adding areas from adjoining Alappuzha, Kottayam and Idukki districts. 50% of the land area is covered by forest of the western Ghats bordering Tamil Nadu. In the early decades of the ninth century, various places of this district were part of the prominent principalities like *Venad*, *Attingal*, *Karunagappally*, *Karthikappally*, *Kayamkulam*, *Purakkat*, *Pantalam*, *Thekukumkoor*, *Poonjar* etc. till the unification of Travancore.

The district is blessed with four important rivers of the state, Achencoil, Pamba, Kallada and Manimala rivers. These major rivers have its tributaries like Kakkayar, Kakkat Ar, Azhutha Ar, Kakki Ar, and Kallar Ar. These rivers and its tributaries make majority of the land area of the district most fertile and the entire district comes in the 'Central Travancore' area.

The Hindu pilgrim Centre Sabarimala is situated in the district; as the main transport hub to Sabarimala, the town is known as the 'Pilgrim Capital of Kerala'.

Historical background

As the district was part of the erstwhile Travancore State, the history of the district is related to that of the Travancore State. The history says, one of the branches of *Pandian* kingdom from Thirunelveli took the name of *Pandalam* principality, and shifted to Konni and stayed there for about a century in the name as *Chembazhani kovilakam*. Later the chieftain of Pandalam region invited the head of *Chembazhani kovilakam* to Pantalam and made him the Raja of Pantalam. The period between 1158 and 1170 AD was eventful for this Royal house as Lord *Ayyappa* stayed there with the name *Manikantan*. The history of the district continues as it become part of the Venad kingdom and later. It is during the reign of Marthanda Varma the principalities south of *periyar* river were annexed to the Travancore Kingdom. The significant achievements of Marthandavarma in annexing major principalities like Kayamkulam, Purakkat, Thekkumkoor and Vadakkumkoor made him known as 'Maker of Modern Travancore'.

Social and Religious background

During the early period, people followed a practice independent of any religious philosophy. They worshipped nature, totem Gods and Goddesses and number of spirits. During the period of third century BC, Jainism and Buddhism entered the land. The mode of worship of Jains was based on peace and tranquillity of mind; their tenets attracted large number of people. Jainism had its contributions in the field of temple architecture. Buddhism paved the way for learning and literacy.

The Brahminical influence came in the region during the fifth century and thereby Buddhism and Jainism diminished gradually. Thereafter the mode of worship changed. The great efforts of Sree Sankaracharya resulted in the revival of Hinduism. The literary compositions of Thunchat Ezhuthachan added to the movement.

Though Christianity reached the country in the first century AD, by fourteenth century a large number of people became ardent believers of Christianity. The arrival of Portuguese during the fifteenth century, then the Dutch and thereafter the British, all accelerated the growth of Christianity drastically in the land.

The growth of Islam religion got greater momentum during the Mysorian invasion, but it has little impact in the district during those days.

In short, the district is a cradle of various philosophies, either Indian or foreign, with great religious tolerance.

According to the 2011 Census of India, the population was 11,97,412, making it the third least populous district in Kerala. The 1991 census shows that 55.58 percent are Hindus, 40.35 percent Christians, and 4.03 percent Muslims. A comparison of the census figures of 1981, and 1991 shows that the rate of growth of Hindus in the district was 7.23 percent, that of Christians 2.83 percent and Muslims 11.27 percent.

Some of the historical, cultural as well as religious events of the district are; the *Sabarimala Mandala Pooja*, the *Maramon convention*, one of the largest Christian gathering and the *Cherukolpuzha Hindu religious convention*. Places like Niranam, Nilakkal etc are historically important places for the Christians.

Sabarimala is situated 72 km from Pathanamthitta town and is the 'Sacred Abode of Lord Ayyappa' and one of the most important Hindu pilgrim centres in the country. Sabarimala, the holy shrine is located amidst dense forests in the rugged terrains of Western Ghats, inhabited by various wildlife species. Millions of pilgrims from all over the Country assemble here during the most arduous festivals called as 'Vishu Vilakku' in April, 'Mandalapooja', in the months of Vrichikam Dhanu (Nov. – Dec) and 'Makaravilakku' in mid-January, coinciding with Sankramam.

The concept of Sacred Groves

As narrated earlier, the worship habits took its origin from the Dravidian worship of nature. They worshipped mother goddess ('Bhagawathi'), Serpant god ('Nagar'), Hunter – god ('Sasthappan') etc. The origin of 'Kavu' could be traced back to pre-historic times. To conserve nature the traditional society linked everything with worship of God. The concept of Sacred Groves seems to have emerged on this ground. People attached sacredness to different animals, birds and plants. Myths and legends related to Sacred Groves of the locality influenced in preserving this eco system to a great extent. Usually no one entered the 'Kavu' during days other than those of worship or during the festival. Cutting trees, collecting firewood, leaves etc. were strictly forbidden. People believed that any kind of disturbance will invoke wrath of the gods, resulting in diseases, natural calamities, failure of crops and even death. Many experiences, miracles, mishaps and unbelievable incidents added to the strong belief on the sacredness of these pieces of woody plots. The result was strict protection of this eco system for the worship of *Devathas or Dieties*.

Deities and Worship

The deities of Hindus include a wide range based on different *kalpas* and each *kalpa* having different *sankalpas*. The local people observed strict code of conduct and many worship patterns to conserve the groves and to maintain its sanctity. Though Brahmins controlled temples, in most of the 'Kavus,' rituals were performed by different communities of the village. Mostly, the ownership of the Sacred Groves in the district vests with non-Brahmins. Nairs, Ezhavas are the major categories who own these SGs. A few SGs belong to *Viswakarmas*, (eg. Ador/43/Thiru Ammankunnath Kavu), a few with *Kuravas* eg. (*Kzry/104/Kottanad Malankav*) (*Perumba kavu Konni*), some with other *Harijans* (*Kavilkadav kavu, Mudakinal Kavu*), *Cheramar*; *Thudiyath Kavr 131 Kozhenchery*, and *Pulaya* communities. *Cherukara kavu* in Mallappally taluk is owned by a Christian. *Parayan padikkal kavu* in Thiruvalla taluk is presently owned by *Paraya* community and this land was given to them by the Arakkal family. *Chavarupandu kavu* in Konni is situated inside Reserved Forest area whereas one Kavu in Vallikkode village (No.31) is functioning inside village office compound. In the case of poojas also, poojaries belong to different communities. Accordingly, there are *Brahmin pooja, Abrahmin pooja and Harijan pooja*.

From very olden times, the affluent families of Kerala used to worship *Nagar* (*Sarpa*)(Serpent God) also along with their family deities. All classes of Hindus consider *Naga* worship as divine. The *serpent* God is known by different names. *Nagar* was consecrated in *sarpakavu*, which was considered as sacred place, adjacent to family temples. It was believed that by worshiping *Nagar*, the family will be blessed with prosperity, money, and children and will be free from diseases.



In the various Kavus of the district, quite a large number of 'prathishtas' are there as deities. To list out, though not exhaustive, the following are the deities being worshipped in the SGs of Pathanamthitta district. In majority of the SGs, the important deity is the Serpent God/goddess, with different nomenclature as *Nagar*, *Nagarajav*, *Nagayakshi*, *Nagakanyaka*, *vaishnava sarpam*. Other deities are Mahadevan, Sasthav, Moorthi, Yogeeshwaran, Karnan, Sivan, Ganapathi, Madan, Marutha, chithrakoodam, Arthanareeswaran, Brahmarakshas, Vettakoruman, Duryodhanan, Malayappoosan, etc. Under the

Annapoorneswari kavu -

Devi sankalpam, the deities are *Parvathi devi*, *Durga*, *Annapoorneswari*, *Bhadra*, *Bhadrakali*, *Chamundeswari*, *Mandakkad Amma*, *Bhuvaneswari*, *Vanadurga*, *pookurathi*, etc. In some SGs there are no *Prathistas*, just a *sangalpam* or a mere *peetom* will be there. In most of the SGs, idols are made of *silas*(Rock). *Naga* idols are of sitting posture with raised hoods. Generally at the centre or side of the of the sacred grove is the *chithrakoodam* (a stone basement on which the idols of *nagas* are placed. Among the idols, the idol of *nagaraja* is little bigger. The devotees treat *naga* idols with great veneration and some amount of fear.



Sree valiya panayannar

The mode of worship has close association with the evolution of mankind, ie, from nomads to farmers, from farmers to village dwellers and from village dwellers to urbanites. At various stages people adopted different mode of worship like nature worship, spirit worship, image worship of various forms etc. Since being a hilly district, the tribal people have their own types of worship.

The *Ayilliam pooja* in the month of *Thulam* is regularly conducted as a special worship of the *serpent god*. The tasty *Noorum palum*, the favorite offering to the *Nagar*, is prepared using honey, thinamavu, gur, sugarcane, kadalipazham, turmeric powder, milk, avil, pori etc. In certain SGs, *Ayilliapooja* is conducted in the month of *Kanni* or in the month of *Kumbham*. In some SGs, *sarpabali* is a kind of worship to propitiate the *serpent god*.

The rituals and rites performed in the SGs vary with region, caste and patron deity. The worship styles are caste related. *Brahma pooja* is conducted only by the *Brahmin poojaries*, *pulluva pattu* by the *pulluvas*, *kakarasi* by the tribes etc.

In majority of the Kavus, daily poojas are not conducted. Lighting a lamp in the evening is the only daily show of reverence being carried out in most of the SGs. Weekly poojas, poojas once in a month or even once in a year are the practices followed. In certain SGs there had not been any pooja during the last few years. instead, the worship is by placing *murukkan* for the *sangalpam Appooppan*. *Mandalachirapu* is being celebrated in most of the SGs during *mandalapooja* season for 41 days.

Sacred trees and tree worship

Tree worship (dendrolatry) refers to the tendency of many societies throughout history to worship or otherwise mythologize trees. Trees have played an important role in many of the world's mythologies and religions, and have been given deep and sacred meanings throughout the ages.

From ancient time onwards the sages and seers praised many trees as sacred in their speeches and writings. In Hindu culture, astrology prescribes a tree, a bird, or an animal as the *Nakshathra* species of every person born on earth. This belief has persuaded every human being to have a sentimental liking to a particular tree or animal and thereby they build up a commitment to protect and conserve his *nakshathra* species. Other than *nakshathra* trees, many other plants or trees are adored considering them as somehow or other related to the gods or favourites of gods. These trees/plants have acquired social and religious sanctity with the passage of time.

The *Sandalwood* is a plant that is considered holy and is used in worship rituals all over India. This plant is seen in most of the SGs in the district. The tree itself is not worshipped but its wood, which is very fragrant, is used in worship which gives it a lot of

religious significance. The wood is turned into a paste and then used to decorate the idols and mark foreheads of the devotees.

Banyan tree is one of the most significant plants in Hindu religion. There is usually a temple or shrine below every banyan tree. Or you'll find banyan trees near temples. The tree is worshipped on its own too. It is said to be the abode of Lord Krishna as he mentions the banyan tree in the Gita. It was also important because it provided a large area of shade to weary travellers and villagers in the summers. It is so significant that it is also the national tree of India. The name "Banyan" comes from the Gujarati word "Baniya" for merchants who would trade with the Portuguese under the shade of these trees.

Pala (*Alsonia scholaris*), *chempaka* (*Michelia chempaka*), *Aal* (*Ficus* sps.), *plavu* (*Artocarpus hirsoota*) *Koovalam* (*Aegle marmelos*), *Nelli* (*Emblica officianalis*), *Veppu* (*Neem*), *Kanjiram* (*Strychnus nuxvomica*), *Elengi* (*Mimusops elengi*) etc are believed to be the abode of Devi. *Kadambu* tree is believed to be the favourite of Lord Krishna, *Mango* tree of Lord Hanuman, and the *Elavu* tree of Devi Lakshmi. *Bhootham* and *Marutha* lives in *Thanni* and *Kanjiram* trees respectively. *Neem* tree is considered as the wife of Vriksha raja *Arayal*.

Offerings

There are a wide range of offerings (*vazhipat*) in the SGs. Different offerings are specified for different-to-different deities. For *nagaraja* it is *noorum palum*, *pulluva patt* and *nagroot*. For *Bhadrakali* it is *Katum payasam*, *pongala nivedyam*, and *Kalamezhuthu patt*. Offerings will be in the form of materials, flowers, cooked items, garlands or certain art forms. *Kalamezhuthu patt* and *pulluvan patt* are examples of offerings in art form. The name *vazhipat* includes all offerings made to the deities. But *vazhipat* is slightly different from *nercha*. *Vazhipat* is for the favours or blessings from the deity and therefore it has an element of personal sacrifice. An offering made after the fulfilment of the desire; it takes the name of *nercha*. In *Malayaapuzha Sreekanteswari Moorthi kavu* (No.61/Konni) *Murukkan veipu* and *vellamkudi* are some of the offerings. In *Venmelil Moorthi kavu* (No.70/ Konni), *Kozhi vettu* is another type of offering. In *Kalleli Urali Appooppa kavu* *Vana ootu*, *Kubha pattu* and *Bharatha kali* are another varieties of offerings.

Folklore & Folk Arts

As many anthropologists explain, folklore includes folk art- which encompasses myths, legends, proverbs, riddles and many other art forms represented as dramas, music styles and in rhythm forms. People in ancient times believed that enactment of various rituals before the public in temples and worship places would solve all their problems. Folk art can be described as the simple art form of the common man. Folk art has its origin in society and

therefore does not give any importance to personal emotions. Simplicity and directness are its special features. Folk art aims at instant communications and it speaks social themes. The common man finds it easy to identify and understand the message. Folk art has always an organic link with the community life.

In Kerala, folk arts flourished under the shadow of feudalism. Many of the art forms attempted to register protest of the oppressed classes against rulers. *Kakkarasi natakam*, *porattu natakam* and *kurathiyattam* echo the feelings of discontentment in life. To classify the folk arts of Kerala, it can either be considered on the basis of geographical peculiarities; like Malabar, Kochi and Travancore or as North Malabar, South Malabar and Travancore-Kochi or into another set like rural, urban and tribal.

Folk arts in Pathanamthitta district can be broadly classified in to ritualistic and non-ritualistic forms; ritualistic folk arts can be further divided into devotional and magical forms. Devotional folk arts are performed to propitiate a particular God or Goddess. *Theyyam*, *thira*, *kayal vilaku*, *kaali poottu*, *manjaneerattu* etc are some of them. Forms like *panappattu* and *thottampattu*, *kalamezhuthu pattu*, *pulluvan pattu*, are composed in the form of songs. Dramatic folk arts like *Kurathiyattam*, *porattunatakam* and *kakkarasinatakam* are not associated with the rituals or artistic traditions of Kerala. Their plot structure, manner of presentation, linguistic expressions and characters show the influence of Tamil culture and hence are popular in this boarder district. Traditional arts like *Kathakali*, *Theyyam*, *Thalapoli*, *Thaipoyam* etc are also performed during festivals in many of the SGs. Some of the popular folk-art forms are described below.

Padayani

Padayani is a ritualistic folk art with the genuine secular manifestation. Padayani is unique to Central Travancore, comprising the Pathanamthitta and Kottayam districts of Kerala. Padayani is regarded as a remnant of the Dravidian forms of worship that existed before the advent of Brahmanism. Padayani is like *Theyyam* in north Kerala.

The word *padayani* literally means rows of army, symbolizing the divine march of Goddess *Kaali* to vanquish the demon, *Darika*. The Kadamanitta Devi Temple is famous for the ten-day long *Padayani* performances held in connection with the annual festival in April/May. The figures in *Padayani* consists of *Pisachu*, *Kali*, *Karakkura*, *Pillatini*, *Bhairavi*, *Kalan* etc. The masks are painted with a grotesque surrealistic touch. The round eyes and the triangular ears and abnormal size of the head gear give a touch of super human dimension. *Padayani* is associated with the Devi (goddess) temples of Central Travancore area. At least in a dozen village temples the art finds its existence, with the active cooperation of the villagers who share the ritual experience and the responsibilities. The *Velan* (the sorcerer) plays on his percussion instrument '*Para*' when the arecnut tree is uprooted and



ceremoniously placed at the temple premises as the flagstaff of the festival for 28 days which has to conclude on the 'Bharani' day in the month of Meenam. The 'Velichappadu' who is from the Nayar caste gets possessed and dances to the rhythm of the *Para* and officiates the ritual of uprooting and placing the flagstaff with the help of the villagers. The *Mannan* (village washer man) who is also in charge of plucking coconuts supplies the areca sheaths and other materials with which the masks are made. The *Kaniyan* paints the masks. On the next day of the flag hosting ceremony, the villagers assemble in the temple around 10 in the night with lighted torches and go thrice around the shrine articulating meaningless syllables meant for invoking the subordinate spirits who pay homage to the main deity. This is



Kurampala padayani

technically called 'Chuttupadayani' or *Padayani* with torches. This process continues for 18 days. On the 19th day the villagers reach the temple in procession singing boat songs in group in a rhythm peculiar to the rowing of a country boat. In front of the temple before a lighted lamp the neighbouring villagers conduct a group dance called 'Kappoli' as a gesture

of cooperation to the celebrations. In dancing they show a number of acrobatic martial feat accompanied by singing. The first item proper in the series is 'Tavati' in which six to seven experts dance the basic rhythms of *Patayani* to the accompaniment of the drum called 'Tappu' a round wooden instrument covered with thick hide. *Valanchuzhi Kileeth Kavu* (Konni/35) , *Kanjumkudath Appooppan Kavu*(Konni/42), *Sree krishna swami kavu* (Konni/39) are some of the examples where *padayani* is performed during the festival. In Puthenkavu Bhagavathi kshethram(Kurampala village) there is a *padayani kalari* for giving training to the participants of *padayani*.

Kalamezhuthu

This is a form folk art where *Kalams* (columns) are drawn with different colours which are prepared using natural, local materials. Yellow is made from *manjal podi* (turmeric), white color with rice powder, green with *vaka* leaves or *manchadi* leaves, red with a mixture of lime and *manjal podi* and black with *umikari* (burnt rice husk). In the *kalams* figures of *devi* or the deity is drawn with these colors. Kali is considered as the goddess of nature and therefore the body part of Devi is given green color. In *kalams* depicting *Sastha*, the figure of *sastha* is prepared in the different postures of *Sastha*, ie, sitting posture in *veerasana*, riding on the Tiger, sitting with one leg bend.

Pulluvanpattu

It is a common form of song in the festivals in *sarpakavu*. The devotees do the worship of *Nagar* from the month of *Kanni* to *Edavam*. The *pulluvas* use a hand *veena* during the song and this *veena* is an unsophisticated and uncomplicated instrument. This art form is believed to propitiate the *serpant* god and obtain the blessings.

Folk Dances

Most folk dances of Kerala involve only men. Women perform only in such folk dances like *kuravaikoothu* that trace their lineage to the *devadasi* tradition. Tribal dances, however, are performed by both sexes. This could be because of the relatively greater freedom that tribal women generally enjoy. Men and women dance together in *ooralinrittam*, *paniarnrittam*, *irulanrittam*, etc whereas *mudiyattam* involves only women. Of the other types of folk dances, *tiruvathirakkali*, *kunni*, *kolattom*, *oppana*, etc., have women performers. The more active forms like *kolkali*, *poorakkali*, *dappumuttukkali*, *kambadikkali* etc. are performed by men. Only rarely as in *chavittukali* do women and men dance together. Ritualistic dance forms also have only men performers. Most of them fall under folk dance category. *Mariyattom*, *kolamthullal*, *thidambunrittam*, *pulikkali*, *theyyam*, *thira*, etc., are at once dance and drama.

Conclusion

While many of the groves are looked upon as abodes of Hindu gods, in the recent past shrinkage in the area has befallen for construction of shrines and temples. The traditional belief systems, which were the fundamental concept of sacred groves, are now considered mere superstition by the modern generation. The fact that conservation of sacred groves is essential for maintaining local biodiversity has to be given emphasis in all conservation programmes . Preservation of the SGs are important in preserving the socio-cultural integrity of local communities and as a gene pool insitu conservation. Hence the relics of once existed natural habitat, 'Kavus' have to be conserved for the human prosperity.

CHAPTER IX

SOCIO- ECONOMIC ASPECTS

The number of Sacred Groves in Pathanamthitta district is estimated to be 721. Most of them are under private management. The number under public management or Devaswom Board is very negligible. Another peculiarity is that many of the groves - around 40 % are comparatively large ones between 25 cents and 200 cents. Evidently the socio-economic condition mainly revolves around some of the large ones which are under public management and Devaswam. Out of the 78 % privately managed SGs most of them are small in extent and rituals are very few like once or thrice Pooja in an year. In the circumstances the Socio-economic condition in this district is feeble.

A. Custodians of Sacred Groves.

The custodians of sacred groves fall under different categories depending on the social conditions and legal status of land. Mainly four categories are identified namely Private management, Public management, Devswam and management by Government administered by Receivers.

I. Private Management

The basic factor here is that the full propriety of the land supporting sacred grove belongs to one family or group of families. There are in all 562 such SGs coming under private category in this district. They are either. Kudumbakavu, or Kudumba Trust. In this case, as is generally seen in respect of Hindu families, the sacred grove form part of own property of the family being maintained traditionally from generations to generations with the purpose of maintaining general protection of the family and worshipping deity based on their religious belief. The head of family normally is the top authority in the management. Since these sacred groves are mostly hundreds of years old they hold a link to the family partition deed in some cases in which stipulations are there for the maintenance of sacred grove and allotment of additional area for generating income to maintain them. .

The custodians have the option to form a committee or register a trust as the case may be without altering the legal status as private. The trust periodically elect office bearers like President, Secretary and committee members to manage the activities relating to the SG. A byelaw is only optional and they sometimes manage with clear understanding among them.

II. Public Management

In this case the ownership goes to a public body which form a Trust to manage the sacred groves according to generally approved legal principles. It can be registered as public committee or function as a public committee with oral understanding. In either of the cases many or all of the members are from the public having faith in Sacred Groves.

i. Public Committee

Such committees are usually formed when an owner of the SG is financially too poor to manage the affairs of the SG while at the same time the local people consists of devotees having faith in the deity and sacred grove come up to take up the management.. Another reason is when the SG is on the verge of complete destruction or encroachment by other people inviting resentment from local devotees. All such instances immediately provoke the local people to form committees to maintain and protect the SG. Some such committees go in for registration with local Registrar's Office. They maintain registers of accounts for every monetary transaction and present all matters during the meetings. .

ii. Public Trust

This is a more solid institution having strong legal backing. They adopt a byelaw as stipulated by Registrar of Societies and obtain registration. They elect the office bearers and follow the activities as stipulated in the byelaw. The circumstances leading to the constitution of Public Trusts is the same as in the case of Public Committee. But in this case the there is much scope for elaborate activities, realisation of income and public support.

However both Public Committees and Public Trusts are included under the same category and in all there are 126 such sacred groves

III. Devaswam Board & Local Temples.

There are SGs attached to Temples under the management of Devaswam Board. Though more attention is given in the affairs of temple equal importance is given to the rituals in the SG also, thereby providing sufficient security to SG.. There are 28 such cases here.

A statement of SGs under the above categories is given below. It can be seen that majority of the SGs are under private management.

Name of Taluk	Government	Devaswam	Public Trust/committee	Private
Adoor	3	2	46	187
Konni	2	5	19	48
Kozhenchery	-	3	27	101
Mallapally	-	7	9	47
Ranni	-	1	10	14
Thiruvalla	-	10	15	165
TOTAL	5	28	126	562

Ritual Practices

There is diversity in the deities in sacred groves. Each has a presiding deity like a God, or Goddess or serpent. Rituals present a mixture of practices according to the extent of the groves and the income generation in each case. The socio-economic condition revolves around faith in worship, fear of God, respect for taboos, disciplined maintenance and local appreciation besides environmental considerations providing protection of nature.

First and second Categories.

The first category is those under Government. They are naturally under Receivers and the rituals take the pattern of those under Devaswam. The sacred grove attached to Mnnady Devi Temple in Adoor is an example of the one under Government. The second category comes under Devaswams. In both these cases regular Pooja, conducting festivals by locally formed committees. They are only very few-33 in all

SGs attached to Temples of Devaswam & Government.

In the case of these groves there is Pooja being performed every day as part of the main temple. But normally there is no separate account maintained in respect of the sacred grove attached. From the observations carried out by the enumerators and the controlling team it is considered that 15% of the total expenditure in the temples can be reasonably set off against the share of sacred groves attached.

SGs managed by Trust / Local Committee

The is the third category come almost equally under Public Trust / Local Committees . They are in all 126 numbers distributed in all the taluks. Here the rituals are governed by the size of the groove. In Koodal Sree Pandarathukave under public trust,-(Koodal village of Konni taluk-Id 6-of 25 cents)- they conduct daily Pooja which is on a small scale. One priest is entrusted with all these for which he is paid Rs. One lakh per year. The trust spends around Rs. 35000 for maintenance – such as cost of flowers, oil other ingredients etc-in an year. Generally there will be at least one festival costing around Rs. One lakh. In another case of Madathil Kavu attached to bhagavathy kshetram in Konni All of them are paid more and the festivals are conducted on large scale . The average income is reported to be six lakhs per year. In most of the sacred groves under Trust or Local committee elaborate arrangements are there in rituals.

An average minimum case considered is the Sree krishnaswami kshetra kavu in vallikode village of Konni taluk.(Id.36)- Here there is daily Pooja and the Priest and two helpers are there. Priest gets Rs.1.20,000 per year and helpers 60,000 each per year.

Family owned SGs

Here again daily Pooja is seldom performed. Of course there are some sacred groves owned by families where elaborate rituals are being organised. Out of the total 562 SGs under private category, some of them are under Family Trust. Such cases are very few. There are instances where Pooja is performed only once a year. That too without much presence of devotees from neighbour hood. Azhiyadathu madom in Kavumbhagom village of Thiruvalla Taluk (Id-80 – 44 cents) is an example. Most of similar SGs are covered by heavy weeds. This explains the scarcity of income while desire to protect the kavu prevails. In Memana Madom kavu of Adoor taluk (Erathu Village-Id-36, 30 cents) Pooja is conducted in two days a week. This is also a private one and the idol is “Vanadurga.” Here they spend in a year about Rs. 60,000-for employees and also conduct at least a festival. For maintenance on days of Pooja and festival they spend Rs.50,000-as stated by the representative of the custodian.

In the case of some grooves under Family trust. the picture is different as in 40 cents .Malayalapuzha Sreekandeswara Moorthy kavu –Malayalapuzha village-Id.61 of Konni taluk— Here they engage a priest paying Rs. 12000/-month, three helpers on Rs. 5000 each per month and incur expenditure of Rs. 60,000/-per year for maintenance of daily Pooja.estval is conducted once in five years at huge expense. Of course, they do get sufficient amount as income from family members, devotees and by way of donations.

However for calculating an economic picture the financial status of Changaliyil kavu of Konni taluk –Id.59 -5 cents is taken as typical case.

ECONOMIC ASPECTS

The level of economy depends on the number of people employed as i-Priests, ii-Kazhakom and cleaning workers (helpers), the cost of maintenance including cost of Pooja articels, and cleaning, the expenditure for festivals and the income received by way of offerings from devottees, charges received for oblation, donations and contribution from members of managing team besides sponsorship.

As regards economic aspects, those under Govt. and Devaswam are put as the same and 15% of the values are set off against attached groove. Venders and Shop Keepers are rare and generally seen in respect of SGs under the Devaswam, Govt, and Public bodies. They are two or three shops and two venders who form a floating group.

Economy in the case of average typical cases in an year

(Amount in Rs. Lakhs)

Category	Man Days	Remuneration	Maintenance Expenditure	Cost on Festival	Total Expenses.	Total Income.
Attached to Govt.& Devaswam	110	0.54	0.20	0.50	1.24	2
Under Public Trust & Local Committee	730	1.80	0.20	2.00	4.00	5.00
Private	36	0.24	0.07	0.15	0.46	0.50

TOTAL PICTURE TAKING ALL SGS for ONE YEAR(Amount in Rs. Lakhs)

Category	Total no	Man Days	Expenditure	Income
Attached to Govt.&Davaswam	33	3630	40.92	66.00
Public Trust &Local Committee	126	91,980	504.00	630.00
Family owned-private	562	20,232	258.52	281.00
TOTAL	721	1,15842	803.44	977.00

In nutshell the socio-financial status can be stated as below which is the minimum though approximate.

To the CREDIT of SACRED GROVES

In One Year in Pathanamthitta District -Minimum Money in Circulation

Employment generation - 1,15842 Man Days.

Money on Circulation - Rs. 803.44 lakhs

Income - Rs. 977.00 lakhs

CHAPTER X

MYTHS AND LEGENDS

Myth is a story based on traditional knowledge passed on to generations. People are inclined to believe it depending on their attitude to the subject matter. Although some myths are related to factual events, they are so formed by symbolic meanings. Such stories relating to sacred groves are sometimes fascinating or frightening. A legend is mostly a true story which has been passed on from person to person and mostly based on historical facts but with mythical qualities. Thus myths and legends are more or less the same.

The following narrations are based mostly on the related publications such as District wise Report on Temples of Kerala, authored by S. Jayashanker and Published by Census Department. Stories told by local reliable persons and cases appearing in the book- *AITHIHYAMALA*-by Kottarathil Sankunni.

PANAYANNAR KAVU-SREE BHAGAVATHY TEMPLE

1 -End of the Ritual on SACRIFICES-

This famous sacred grove is situated on the banks of Pampa river in Thirvalla taluk. In this, the Goddess Bhadrakali is installed in Her fierce form. The legend is that A Raja of Chiravayi Swaroopam, went to Pandya Kingdom to attend Bhajan. After that the Goddess blessed him and followed him to Parumala. The Goddess was settled at the north west of Panayannar Kavu in a small shrine dedicated to Lord Mahadeva. Subsequently the idol of the Goddess in the fiercest form was installed facing east.

The Goddess Bhadrakali facing east was considered to be very powerful. Regular sacrifices including girls and animals also were performed. The sacrifice of elephant used to be held at the beginning of Mandala period and on the last day at least one girl would be the victim. This continued for a long period.

Once two girls were brought for the sacrifice. They were adorned with garlands and made to sit in front of the idol facing Sree Bhadrakali. The children looked unperturbed. One of them asked the Goddess with a smiling face as to “ why She requires heads of innocent children?”. This touched the mind of the Goddess and She was moved. Immediately came an incorporeal voice (**Asareeri**)- to the effect that Goddess was satisfied with the simplicity and lovable nature of the girls and ordered them to be set free. It was also directed that they be made Her servants and their descendants have to serve the temple in future.

The Goddess also directed that the eastern entrance of the shrine would remain closed permanently. After this closure, another idol of Sree Bhadrakali was made and installed on

another side facing north. During the reign of the Regency Setu Lakshmi Bayi, (1914-31) this primitive custom of animal sacrifice in temple was abolished.

2-KADAMATTATH KATHANAR & YAKSHI (Vampire).

In the sixteenth century, the route between Thiruvananthapuram and Padmanabhapuram was a hazardous thick jungle and uninhabited. There lived a Yakshi in this route which used to charm and tempt people at day time and at night kill them by seducing and sucking blood. Hence people sought the help of Kadamattath Kathanar- the renowned priest and conjurer. He met Yakshi at the usual place. Yakshi asked him to give lime for chewing betel leaves. He gave it with a nail. Using his immaculate powers he made the nail thrust on her head and subdued her.

She went with Kathanar and stayed with him at his house. There she appeared to be a beautiful woman. The aunt of Kathanar while combing the hair of Yakshi noticed the nail thrust on her head. At the request of Yakshi the aunt removed the nail. Suddenly Yakshi disappeared from there. Realising that Yakshi would harm people again, Kathanar followed her and caught hold of her at the premises of Panayannar Kavu. With his foresight Kathanar left her there itself believing that Yashi would not leave the Kavu.

Yakshi then approached Sree Bhadrakali and pleaded to pardon her for her past actions. Goddess pardoned her and made yakshi Her assistant allowing her to stay in the Kavu. Later a shrine was built in the north-east of the temple complex. It took the name Panayannar Yakshi.

3-Experience of RAMAYYAN DALAWA in Panayannar.

After the annexation of Chembakasseri Kingdom with Travancore, the Dalawa decided to enrich the coffers of Travancore by forcibly taking the gold ornaments of Goddess at Panayannar. When he thought about it, he fell ill with fever and smallpox. In the Prasna it was revealed that the Goddess was fully aware of his desire and She wanted to punish him. Dalawa then decided to carry out expiatory rites. Within three days the disease was cured. The then King Marthanda Varma donated (in March 1751) six acres of land to the temple as expiatory rite.

4-Experience of Col. MUNDRO.

Col. Mundro, the Divan of Travancore, while camping at Mavelikara directed Devaswam officials to collect and produce all the Boxes containing ornaments from Panayannar Temple for checking. Though many well wishers dissuaded him, he was adamant. Thus boxes were brought before him. When he got the first box opened, he became unconscious. No further opening took place and all the boxes were returned. The Divan regained consciousness. In addition, 1000 coins (*panams*) were paid as expiatory rites.

5-Death of the Elephant of Ambalapuzha Temple.

This incident relates to the Malayalam Era-896. The elephant belonging to the temple died and was lying down within the premises. Disposal of the carcass requires cutting it into pieces and burning. According to normal belief such an action within the temple campus was a taboo and would earn the ill will of the Lord. All concerned including the Raja of Ambalapuzha Sri. Devanarayan were in a dilemma. The *Velichappad* (Oracle) of the temple declared after the Pooja that the incident was an indication of the unhappiness of Lord Krishna. The reason as told by him was the Lord was not happy with the Raja due to his attitude of insincere devotion to the Lord. The oracle told that the solution would be for some devotees approaching the Goddess of Panayannarkavu and praying for remedy. It was also proclaimed that those who approach the Goddess should move on their knees.

Accordingly a group of devotees went to Panayannarkavu, approached before the Goddess on their knees and prayed for the solution. The oracle of Panayannarkavu getting the message from Goddess went to Ambalapuzha temple. By this time the dead elephant got up on its own, moved out of the temple premises and made itself lie down in a nearby plantain plot. There it was seen dead. The carcass was buried there itself. On account of this great benefit, the Raja donated 36.5 Acres of paddy field and other presents to Valia Panayannarkavu.

6- Mannadi Bhagavathy Temple Kavu

By Abhilash Rajendran Wednesday, April 12, 2017

Mannadi Bhagavathy Temple is an ancient temple dedicated to Goddess Bhadrakali in Pathanamthitta District in Kerala. The shrine is shrouded in mystery and the stories associated with the temple are spooky, supernatural and exciting. Temple details, daily morning pooja, evening darshan timings and story of Velichappadu, or temple oracle, are given in detail below. The Mannadi temple is located off Enathu on the Adoor – Kottarakkara MC Road and is around 3 km from Enathu on the way to Kadampanad

History of Mannadi Bhagavathy

The murti of Mother Goddess Bhagavathy worshipped in the temple was discovered accidentally. The place where the present day temple is located was a dense forested area. One day few women of the region sharpened their sickle for cutting grass on a stone and suddenly blood started gushing out from the stone. The ruler of the region Mangalathu Panicker was informed about the unusual incident.

He arrived at the spot, realized the presence of divinity, and asked his attendants to fill sand in the denture in the stone from which blood was gushing out. Mannu in Malayalam means 'sand' and the place and Bhagavathy got the name Mannady.

Panicker then ordered a Brahmin to prepare naivedya (Prasad) for the Goddess. Suddenly a person of the Oorali caste appeared in trance. He was uncontrollable and he ordered that the Devi does not prefer Naivedya but Aval (beaten rice), malar and banana etc. Panicker himself should offer it and there should be no Brahmin priest in the temple.

People did not believe him. He suddenly ran to a nearby mountain, which was not possible for humans to climb. He went up and down the mountain a couple of times. He then ventured into a nearby forest, came out with tiger cubs, and reached the place where the murti of Bhadrakali was found.

People then realized Oorali was telling the truth and followed his instructions. He was known as Kambithan. He made several important predictions after that. All of them came true. He helped the king of Travancore in retrieving the lost valuables of the famous Anand Padmanabha Swamy Temple.

Mannadi Bhagavathy Temple

The temple is a typical Kerala shrine. There is no roof for the main sanctum sanctorum. The murti of Goddess Bhadrakali faces east. There is widespread belief that Devi blesses childless couples with children.

The rulers of Pandalam, Kayamkulam and Mangalathu Panicker himself had children after offering prayers here.

Ponmudi, or the golden hair of Goddess, was submitted to the temple by the then king of Kayamkulam after his prayers for having a child was answered.

Presently, there are two temples in the compound one is known as Pazhayakavu Temple (old temple) and the new one is known as Puthiyakavu Temple.

The annual temple festival is observed in Kumbham Month for seven days. The first six day festivals are observed in the new shrine and the last day in the old temple.

Velichappadu at Mannadi Temple

The story of Velichappadu (oracle) at Mannadi Temple is eerie, intriguing and mesmerizing. The Oorali who had arrived at the temple with cubs was the first Oracle. Before his death he predicted that a person will arrive at the shrine in three days and he will be the next Velichappadu of the temple. A person arrived in the shrine and he advised the King of

Kayamkulam who was performing prayers in the shrine for begetting children to perform Uchabali (noon ritual) for wish fulfillment.

The king of Kayamkulam was soon blessed with a child and thus the person was appointed as the oracle of the shrine.

The oracle was given sword and anklet by a Pandya king.

After the death of the oracle the sword and anklet is thrown into the pond. This spot is known as Parakadavu. The next oracle is appointed when a person lifts up the sword and anklet from the river.

Another person arrived in the temple carrying a sack full of salt and he announced that he will be the next oracle and he jumped into the river and retrieved the sword and anklet.

He died after a few days and another oracle did not turn up.

The after death ceremonies of an oracle can only be performed after the arrival of the next oracle but no one turned up. Therefore, the dead body of the oracle was placed in box filled with salt and camphor.

Red Color Pond

Once during the temple festival, the elder and young brother of the Panicker family indulged in a mock fight. But suddenly the fight turned serious. The young brother was chased by the elder brother. The younger brother jumped into the pond. The elder brother too jumped into the pond and came up after few minutes with the head of the younger brother. From that day onward the color of the temple pond is red.

Mudi Ezhunnallathu is an important ritual during the annual Ucha Bali festival. The 'Mudi' is carried from the Mudippura to the main temple on the day in procession.

The main ritual during the festival is the killing of Darika and this happens at midnight.

7-The Death of VELUTHAMPY DALAWA- A connected story.

Veluthampy a member of a Nair family in Kanyakumari District was a Tahsildar in erstwhile Travancore. By 1802 ,he rose to the level o Dalawa.He was a man of rebellious nature.At that period there was plenty of corruption making the Raja difficult to reign.When Velthampy ame to power he resorted to harsh punishment to the culprits. Though his performance met with favourable response, he earned plenty of enemies in the public including his friends and relatives. He found an asylam with the British Rulers temporarily.Later things developed in such a way that both the Maharaja and the British

rulers wanted to dispense with him. Due to his undue severity and overbearing conduct Maharaja turned against him and denounced him. It is said that a reward of Rs. 50,000 was offered for capturing Veluthampy.

In this situation, Veluthampy wanted to live in disguise. He first went to Kilimanoor Palace for refuge. But the Raja did not agree and then he left his sword in Kilimanoor Palace for its safety. It is heard that he walked from Kilimanoor to Mannady Temple taking his servant for assistance. When he reached there, he came



to know that his presence there was located. As there was no other go he committed suicide at a nearby place where there is a museum constructed for his memory. It is also recorded that his body was exposed by gibbeting at Mannanthala by the rulers. This happened in 1809.

8-Kalleli Kavu- Oorali Appooppan

Social harmony is very well exhibited in Kalleli Oorali Appooppan Kavu in Konni Taluk. The deity Appooppan has long been worshipped as the supreme power of nature. The tribals worship this deity with great regard and fear without any thinking of cast and creed. Besides the main deity Appooppan, Sree Ganapathy is also installed on another side.



The legend as revealed from the religious chants (*thottam pattu*) of the tribals, is that the Appooppan got the blessings from the famous devotee Kochu Kali Amma of Mannadi Kavu. There upon he moved further towards Achencoil passing through many hills and chose to settle down at Kallali, a site on the banks of Achencoil river. There he lived as a saint. After a long time this wooded area was formed into a Kavu with Appooppan as the

main idol. This has an extent of 80 cents and is known as Kalleli Oorali Appooppan Kavu and managed by a Trust. (Konni Id. No.71)



Feeding Elephants

Feeding monkeys



Here Pooja is performed by tribals and others belonging to low cast. The festival during rainy days is very famous. Feeding elephants (Aanayoottu), feeding monkeys (Vanarayoottu), feeding fish (meenoottu) are some of the popular rituals. This Kavuvu is famous for performing the ritual-Karkidaka Bali-remembering the foregone ancestors.

9-Malayalappuzha Sreekanteswari Kavuvu-

The sacred grove is attached to the temple. There prevails many legends about this Sree Bhagavathi temple. According to the legend, on the origin of the temple, some labourers went to the east of Kumbazha to collect forest produce. While cutting trees accidentally a labourer's chopper hit a granite stone which resulted in profuse bleeding. This was a surprise incident and the news reached



the local public, particularly the people concerned with temple. They held *prasna* which revealed that the *Sila* possessed the powers of Lord Siva and that there was presence of Goddess Bhadrakali in fierce form. The matter was reported to the Itapalli Raja. He arranged to install the idol of Sree (Kodungallor) Bhagavathi, who is the tutelary diety of Itapally swaroopam. The presence of Lord Siva with Goddess Bhadrakali of fierce nature as in Kodungallur is attributed to Rurujit-vidhanam. The fierce sankalpa of Sree Bhadrakali is based on Kashmiri Saiva Mara. The temple was administered by Idapally Rajas or their representatives and the temple was formally handed over to Travancore Devaswam Board on 17th February 1965.

CHAPTER XI

THREATS & RECOMMENDATIONS

There are various factors that pose a threat to the survival of some of the SGs. This has direct bearing on the attitude of the custodians. During the period when joint families system existed there used to be a sense of feeling to strictly follow the maintenance of the SGs situated in the *tharawad* property. When the system made a change over to partition of family properties, many SGs got destroyed or reduced in extent. But that tendency, though not arrested completely, has become a rarity now on account of popular belief in prayers and role of SGs in social binding of culture.

Following are the observations regarding threat in this district under various issues.-:

THREATS

1. Intention to reduce the extent for self motive

Already most of the SGs have been reduced in size and this appears to be a fait accompli.

2. Finance for maintenance of SGs.

Scarcity of finance is keenly felt by most of the custodians.

3. Grazing

Does not appear to be a menace since other sources are plenty in this extensive paddy fields around.

4. Dumping Solid Waste

The SGs are very distantly located from congested areas or in the vicinity of the residenses of the custodians. This reduces the severity of this problem.

5. Damage by invasive species.

Most of the Sacred Groves are covered with the invasion of numerous climbers and isolated small bits heavy weeds do constitute a threat to the conservation of Kavu.

RECOMMENDATIONS

1. Separate project for Central Assistance to Sacred Groves

Financial grant for maintenance of sacred groves received from Government of India is being distributed to the custodians of sacred groves. The present allotment is naturally very

low when compared to the actual number of SGs in Kerala. According to the recorded information with Government (refer. website on sacred groves) the total number is 1500. By now with the results coming out of IFK's study in ten districts the total number exceeds 8000. It is likely the total in the whole state would be around 10,000 and at least 30 % of them deserve financial and technical assistance from government agency. More over forest department had no authentic data on the total extent of vegetation under SGs in the state except those recorded in ten districts by IFK. It is high time that KFD has to come out with detailed proposals for central grant to the custodians who have been protecting these natural patches rendering valuable and intangible contribution to bio-diversity.

2. Awareness Campaign

Social Forestry wing or Bio-diversity wing of KFD should consider planning awareness programmes in conservation of sacred groves for the benefit of the public & Custodians of sacred groves particularly regarding hygiene of the grove and premises. Present status and importance of sacred groves should be one in the agenda for extension activities targeted on students.

3. Production of quality seedlings of plants

Social forestry wing may also consider producing quality seedlings of species which are essential trees and other plants as would be emerged from this report. This has to be done after convincing and ascertaining the willingness of the custodians. A few seedlings considered to be typical for sacred groves are noted below for information of social forestry wing of KFD.

Trees- *Vateria indica*, *Aglaia elaeagnoides*, *Holigarna arnottiana*, *Ficus* species, *Aphanamixis polystachya* (Chemmaram), *Vatica chinensis*, *Cynometra travancorica*, and *Dipterocarpus indicus*. These are producing plenty of fruits most of which are liked by fauna, there by promoting biodiversity status. *Dipterocarpus indicus* (kalpine) is a vulnerable species.

Shrubs- *Clerodendrum serratum* (Cheruthekku), *Anidesma diandrum*, *Allophyllus serratus*, *Flacourtia indica*, *Glycosmis pentaphylla* etc. These plants have medicinal properties.

Climbers like *Alangium salvifolium*, *Coscinium fenestratum* and herbs like *Scoparia dulcis*, *Crotalaria retusa*, *Geophila repens* having medicinal value also can be promoted in sacred groves.

More details if required can be seen in pages 21-23 under the chapter-IV Composition of Vegetation.

4. Dealing with invasive species

This is posing a major threat to the existence of sacred groves. Removal and preventing further growth of invasive species is very essential. But the methods to bring about this task without affecting the general structure and ritual concepts have to be designed by a team of forest officials and scientists conversant with this issue which may be ideal.

5. Ensure fair distribution of grant

When grants are distributed to SGs, it has to ensure that the process is made as fair as possible by verification by a superior. Details if any required can be gathered from IFK in districts where field study has been completed. Poorly maintained SGs if any may be considered only if improvement is ensured. An effective follow up on utilisation after distributing grant is essential

6. Encourage waterholes or ponds

The necessity of water availability for attracting small fauna and amphibians is very essential or a healthy environment for sacred groves. Hence this may be insisted for SGs above 10 cents in extent while granting financial assistance.

Publicity for data collected.

In order to bring the Id numbers of the sacred groves to the notice of all custodians concerned, department may take action for publicity in the press and social media and ARANYAM Magazine.

7. Research studies

The following studies by a research wing may be considered.

- i. Natural regeneration of various plants in SGs.
- ii. Role of fauna like termites, bats and many frequenting birds.
- iii. Identifying keystone species.
- iv. Detailed study on soils in Sacred Groves.
- v. Methods to quantify role of SGs in Carbon Sequestration.

8. Sharing Data

The knowledge gained in carrying out studies on sacred groves may have to be shared with other related organizations within and outside the forest department including Biodiversity Board, Department of Science and technology and other stake holders since such information is required for the benefit of the people as a whole.

9. Recognition on contribution for Carbon Sequestration

Above all it is necessary to recognize the service of the custodians in the appropriate manner and give them enough encouragement for the valuable amount of carbon sequestration being contributed by them.

10. Intervention by Government

The sacred groves are being well protected and conserved in general by the custodians without any legal enforcement. Therefore any intervention in the affairs of these sites by Forest Department or Government need to be planned and designed with caution not to disturb the freedom of custodians as it is a sensitive issue.

Norms Suggested for Distribution of Grant under International Bio-diversity Campaign to Sacred Groves by Social Forestry Wing.

1. Necessity

Sacred Groves are now fragmented habitats housing gene pools and have become the last refuge for many threatened, endangered and endemic plant and animal species. Outside the forest limits they constitute isolated vegetative patches in a mosaic form and are protected by the custodians who contribute in Conservation of Bio-diversity and establishment of healthy bondage among local people through faith in God. But they are not free from threats that can cause degradation or disappearance, particularly when there exists rising land value and greed for land for non-forest purpose. Hence it is only appropriate that all possible assistance for the upkeep of this pristine vegetation is extended by Government for proper maintenance.

3. Identification of activities required for giving grant.

Activities

- Construction of Compound Wall,
- Cleaning and maintenance of existing pond
- Diggig ponds where ever feasible.,
- Eliminating invasive species scientifically.
- Supplementing regeneration of tree species----site specific.
- Monitoring growth and regeneration of important plants and movements of fauna in selected SGs.
- In general, observe phenology of plant and animal life, by engaging trained students in selected SGs

This is essential for creating awareness among the youth on conservation of Bio-diversity.

4. Eligibility

- SG should have old trees of typical species under reasonable upkeep.
- Should have local acceptance in the neighbourhood.
- Low annual income.
- SGs associated with prominent temples and under Public Trust, Devaswom Board etc, to be **excluded**.
- Eliminate SGs having ownership dispute.
- Proper performance in utilisation of previous grant if any.
- Contribution in carbon sequestration.
- **Grading-** Based on the above considerations, the SGs in each district may be categorised into three or four categories before fixing the quantum of grant.

5. Allotment of Funds

Total amount received may be apportioned among various districts according to the number of SGs. As regards the districts where IFK has taken up the inventory, the number can be taken in descending order as below.

Alappuzha	-	2242-Nos.
Kozhikode	-	1231 „
Kannur	-	1096 „
Thrissur	-	970 „
Kollam	-	895 „
Pathanamthitta	-	721 „
Kottayam	-	562 „
Thiruvananthapuram	-	452 „
Kasaragod	-	392 „
Palakkad and	-	184 „
Idukki	-	32 „

6. Financial Support

i. Financial assistance

There are quite a number of sacred groves under the ownership of individual families where keen financial stringency is being experienced for maintaining them. Reducing the frequency of Pooja is the one way to bring down cost. It is only the faith in God and feeling of the proud possession of the ancient vegetation that is preventing them from dispossessing these groves. Though Government is extending financial assistance to a few of the sacred groves that does not seem to be sufficient enough to overcome the requirement of the large number of cases that exist.

A grading in the form of giving reward for the best managed sacred grove in a Taluk or District can be considered if funds are available. Irrespective of the quantum of amount, awarding such a grant would go a long way in creating awareness and enhancing biodiversity conservation.

When land value is high and need for cultivable land is also rising, it needs appreciation of those protecting the sacred groves by providing additional incentives for maintaining *kavus* and maintaining biological diversity. One way of showing appreciation is by exempting these *kavus* from land tax as they maintain small refugia for vanishing biological entities.

ii. Special consideration for flood damaged SGs

There are many sacred groves situated on the banks of Pamba, Achencoil and Manimala Rivers which have been badly damaged by washing away of compound wall and uprooting of trees during the floods in 2018 and 2019. Such sacred groves may have to be given financial and technical assistance for reconstruction of compound wall and planting appropriate trees.

iii. Carbon credit

Sacred groves represent areas of typical community conserved biodiversity vegetation without any element of pollution. To that extent ecological dimension is very deep there. The contribution of the custodians of Sacred Groves in preserving such areas without any external compulsion and the benefit that is delivered to the society in the form of carbon sequestration deserves ineffable appreciation and reward.

In a similar case, though not so pronounced as in the case of SGs, the owners of Cole Paddy lands have been recognized by Government of Kerala recently and specific grant to them has been sanctioned for such environment friendly practice. Taking the cue from this

stand it can be expected that the Govt. of Kerala would show the sagacity to take a policy decision for awarding grant to the ustodians of sacred groves in a fair manner.

In this context, it is pertinent to note that the idea of extending carbon credit to farmers, institutions and communities is being considered at international level. It has come out in the press (vide-The Hindu daily dated 25th Aug. 2021) that COP26- which is part of United Nations Convention on Climate Change-has recognized this idea of Net Sink Credit- and this would be discussed in the forthcoming conference on Climate Change in Glasgow this year.

7. Selection of SGs

In selecting SGs from among the applicants, preference can be given to community owned SGs and SGs existing on areas of high land value like those in cities, towns and road sides.

In making selection, the applications may be examined by a committee at district level consisting of officials from Forest and Local Self Government.

In case the committee need further information about the applicants the members of IFK team may be able to provide the required details based on their visits.

Bibliography

1. M.Jayarajan, Sacred Groves of North Malabar-CDS-Thiruvananthapuram.
2. KFRI-Study on Medicinal Plants of Kerala.Research Report No-42
3. Ecological and Socio-cultural Dimensions of Sacred Groves in Northern Kerala-U. M. Chandrasekhara and three others.
4. National Workshop Papers on Sacred Groves, Kozhikode-2004 Organized by G OI & GOK
5. Our Sacred Groves and Biodiversity (Malayalam)-Dr. T.R.Jayakumari and R. Vinodkumar
6. Dr. D.J.Mabberley-Tropical Rain Forest Ecology.
7. INSA, New Delhi-Cultural and Ecological Dimensions of Sacred Groves in India.
8. Sivakumar.K.P. Akhila S.Nair & Jaya-A Review of Sacred Groves in India.
9. M.L.Khan-The Sacred Groves and Their Significance.
10. Wikipedia-Sacred Groves in India and in History.
11. Dr. P.J.Sanjeeva Reddy-Conservation of Keystone species.
12. Wikipedia-Role of termites.
13. B.Arulanathan-Sacred Groves under Threat.
14. IFK-Report No.1 to 9 on Sacred Groves of Kerala.
15. Temples of Pathanamthitta District- by Jayashankar.
16. Other related topics from internet browsing.

PART - II

**MAPS – SHOWING LOCATIONS
&
Id Numbers of SGs**

**TABULAR STATEMENT-- SHOWING
GEOGRAPHICAL & MANAGEMENT
DETAILS OF SGs**

Map showing Sacred Groves in Konni Taluk

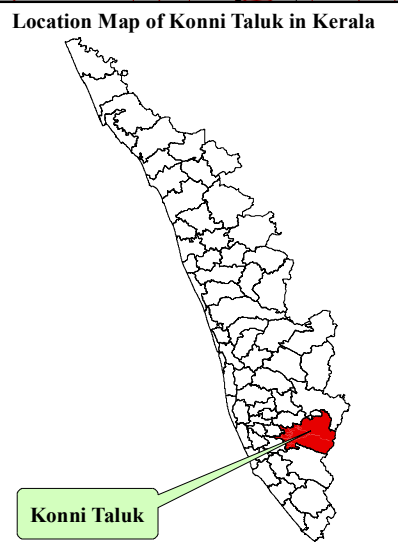
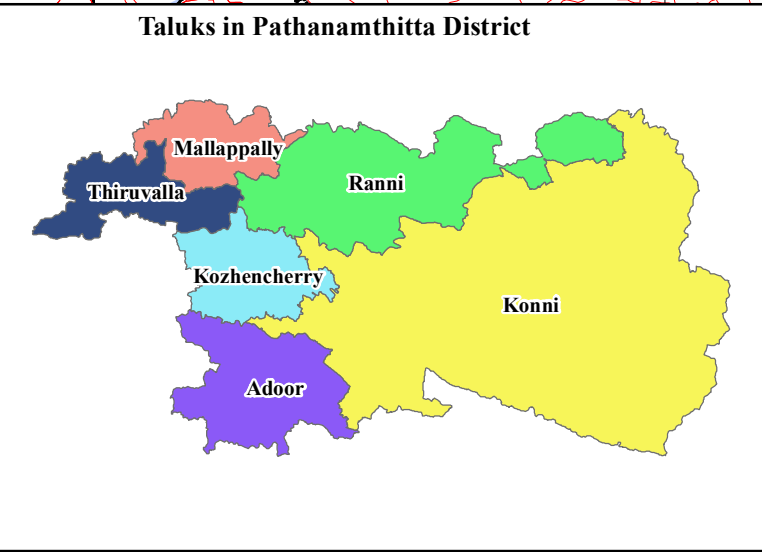
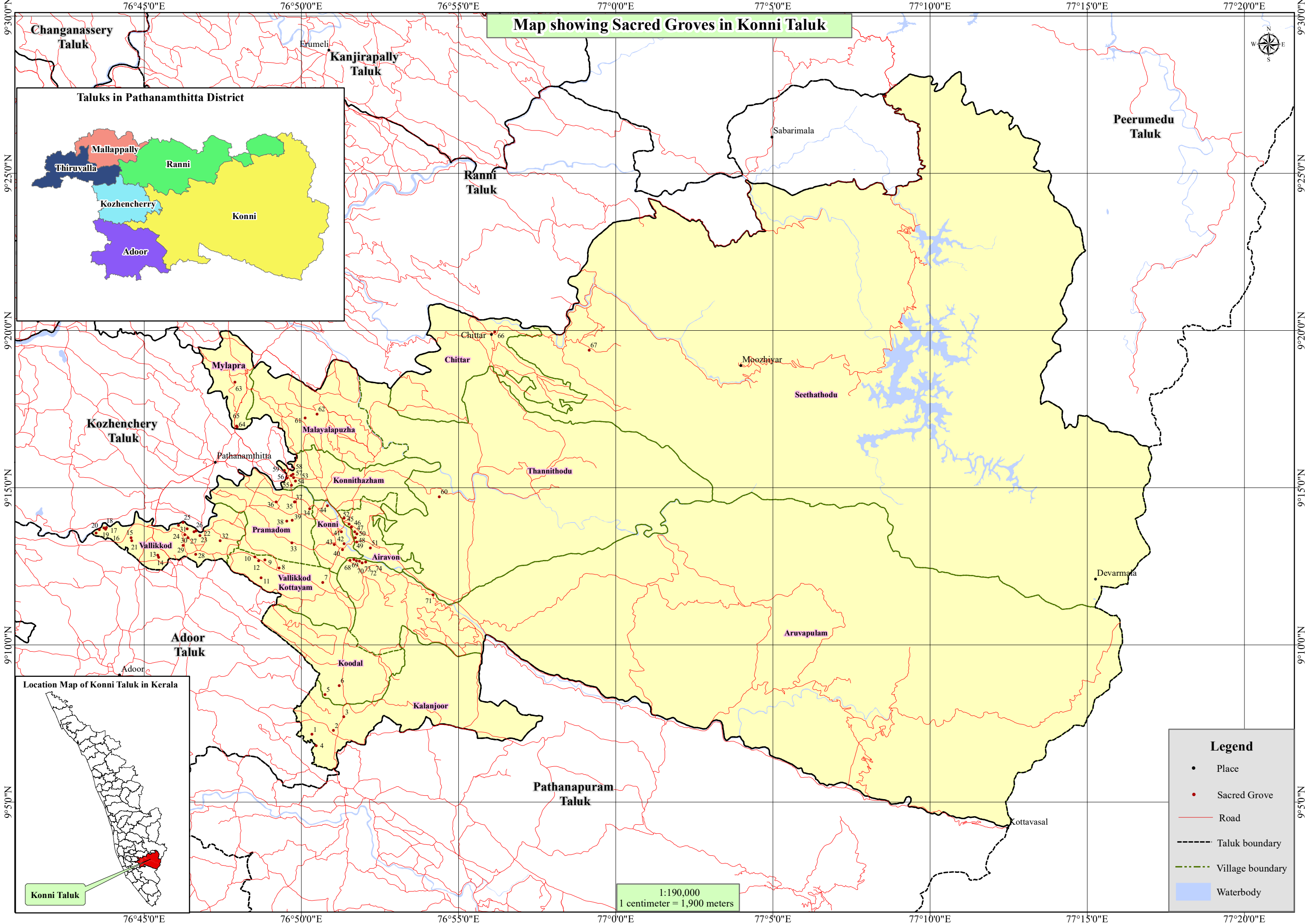

Legend

- Place
- Sacred Grove
- Road
- - - Taluk boundary
- - - Village boundary
- Waterbody

1:190,000
1 centimeter = 1,900 meters

Sacred Groves in Konni Taluk

No	Name	No	Name
1	Sasthamangalathu Mahavishnu Kshetrakavu	41	Mannerethukavu
2	Thrikalanjoor Mahadevakshetrakavu	42	Kanjumkulathu Appopan Kavuvu
3	Kuttimannilkavu	43	Bhagavathikshetram vaka Madathilkavu
4	Kottatharakavu	44	Padinjare Karaveli Madhamkavu
5	Muthikkavu	45	Kallarettukavu
6	Koodal Sree Bhandarathukavu	46	Kattachirakavu
7	Poovallil Mahadevikshetrakavu	47	Kalarikkal Kavuvu
8	Chavarapooppankavu	48	Airavon Makkunnathu Sreekrishnaswami Kshetrakavu
9	Thundiyil Kavuvu	49	Kottakkattukavu
10	Muttatharakavu	50	Puthiyakavu Bhagavathikshetrakavu
11	Mambarakavu	51	Malambarakavu
12	Nentrapallikkavu	52	Muringamangalam Sree Mahadevarkshetram
13	Sreenarayana Kshetrakavu	53	Ponmenikavu
14	Sreenarayanakshetrakavu	54	Kalaykkattu Kudumbakavu
15	Indalayappan Kshetrakavu	55	Illathukavu
16	Pelloorkavu Kshetrakavu	56	Vettoor Aayiravillan kshetrakavu
17	Pelloor Nagarajakavu	57	Vettoor Aayiravillan Kshetrakavu
18	Kodinjinalkavu	58	Pappanayathukavu
19	Kalluparambil kavuvu	59	Changaliyil kavuvu
20	Thundathil Kavuvu	60	Chavarupandukavu
21	Parayilkavu	61	Malayalapuzha Sreekandeswari muhoorthikavu
22	Mannathethukavu	62	Kottamala Malamada swami kshetrakavu
23	Mannatharakavu	63	Perunadu Paruthutukavu
24	Kainikkaramadhomkavu	64	Kadamanniil Devikshetramvak kavuvu
25	Kainikkaramadhom	65	Kadamanniilkshetramvaka kavuvu
26	Thrippamahadevar Kshetrakavu	66	Chittar Mahavishnu Swamikshetrakavu
27	Peruvakulathukavu	67	Anappara Malakavu
28	Mambilalil Kavuvu	68	Ellamkavu
29	Puthiyidathukavu	69	Valiyathottathilkavu
30	Koipurathukavu	70	Venmelil Moorthikavu
31	Vallikkodu village	71	Kalleli Urali Apooppan Kavuvu
32	Sreekandapuram Mahadevakshetram	72	Vechumannil Kavuvu
33	Kochumalakavu	73	Vechumannil Kavuvu II
34	Perumbalathukavu	74	Thoppilkavu
35	Valanjuzhikshetrakavu		
36	Perumbakavu II		
37	Perumbakavu I		
38	Nellidampara kottakavu		
39	Sreekrishnaswami Kshetrakavu		
40	Kanjikkulathukottappara Apooppankavu		

Map showing Sacred Groves in Adoor Taluk

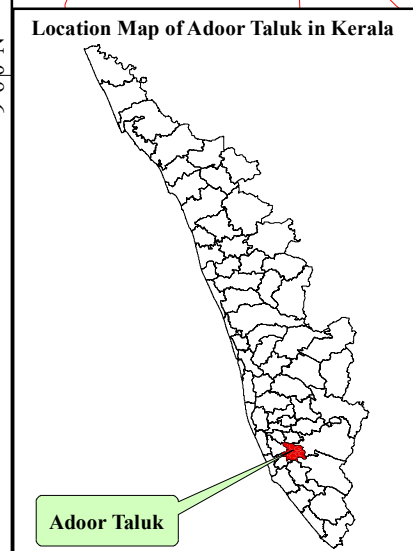
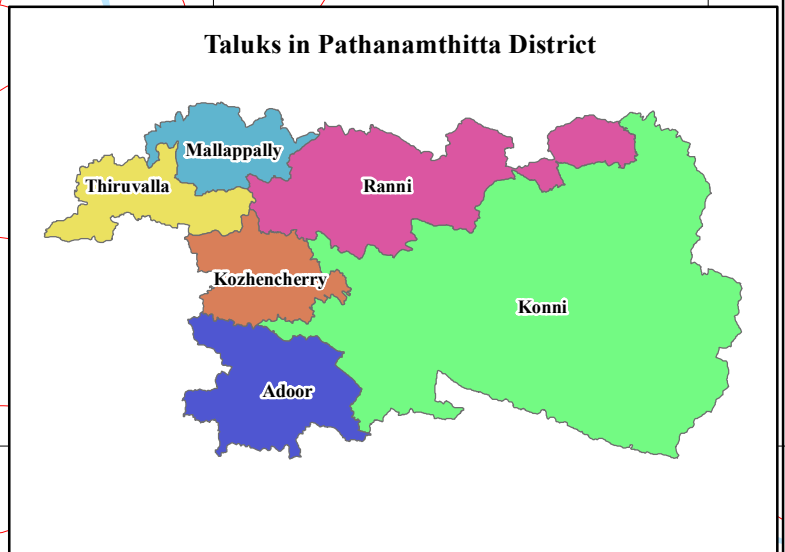
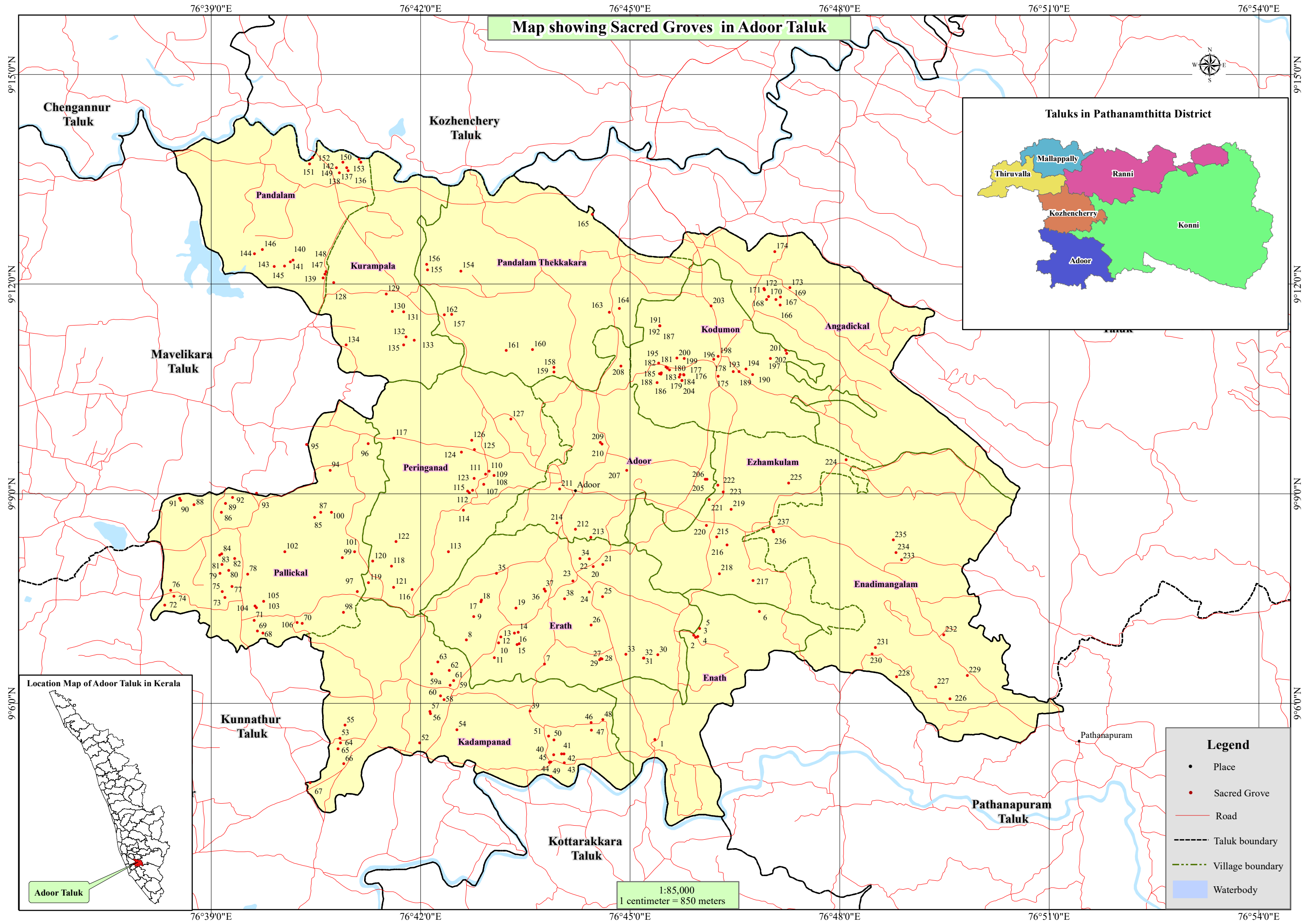

Legend

- Place
- Sacred Grove
- Road
- - - Taluk boundary
- - - Village boundary
- Waterbody

1:85,000
1 centimeter = 850 meters

76°39'0"E 76°42'0"E 76°45'0"E 76°48'0"E 76°51'0"E 76°54'0"E

9°15'0"N 9°12'0"N 9°9'0"N 9°6'0"N

Chengannur Taluk Kozhenchery Taluk Mavelikara Taluk Kunnathur Taluk Kottarakkara Taluk Pathanapuram Taluk

Pandalam Kurampala Pandalam Thekkakara Kodumon Angadickal Peringanad Adoor Ezhankulam Enadimangalam Pallickal Erath Enath Kadampanad

Pathanapuram

Sacred Groves in Adoor Taluk

No	Name	No	Name
1	Mundappallikavu	55	Vengolakkavu
2	Maruthakavu	56	Koloor kavu I
3	Muhoorthikavu	57	Koloor kavu II
4	Pekkavu	58	Sreekannankaradevikshetrakavu
5	Noothonnukavu	59	Valiyaveetilkavu
6	Kannamkunnil Devikshetrakavu	59a	Mavelikkad kavu
7	Kottaykakami Sreekrishnaswami Kshetramvaka	60	Vazhappallikavu
8	Nedumkunnu Malanadakshetravum Kavum	61	Mahishimangalam
9	Vattathookimala Nadakavu	62	Kottarathil Kavu
10	Kottoor Devikshetrakavu	63	Malankavu
11	Manalikkal Kshetrakavu	64	Embattazjikavu
12	Mailakkal Kavu	65	Varayannoor Devikshetram
13	Kottaramalanadakavu I	66	Sreedharmasasthakshetrakavu
14	Kottaramalanadakavu II	67	Udayan Kavu
15	Sarppathikavu Moolastanam	68	Ilangallur Moorthikavu
16	Sarpathikavu	69	Ilangallur Moorthikavu
17	Marangattu Bhagavathi kshetrakavu I	70	Thazhatethil kavu
18	Marangattu Bhagavathi kshetrakavu II	71	Pormalanadakkavu
19	Kaduvelikavu	72	Annapoorneswarikavu
20	Mouttathukeezutuneloorethu Kshetrakavu	73	Aandisserikavu
21	Varuvelkavu	74	Aravachethukavu
22	Sree Kirathamoorthi Devi	75	Kottaykkattukavu
23	Kalloor kavu	76	Mannamkunnil Kavu
24	Pokkattukavu	77	Kandalan Kavu
25	Moorthikavu	78	Kuzhivilakavu
26	Bhattatrikovil Sree Mahadevar kshetrakavu	79	Kuttivilayil Kavu
27	Keezhoottukavu	80	Kannamathukavu
28	Yakshikkavu	81	Puthenveetilkavu
29	Moorthikavu Keezhuttukavu	82	Mandakkattamma
30	Vazhottukavu	83	Puthanvilayilkavu II
31	Kallarikkattu Appopankavu	84	Puthenvilayilkavu I
32	Kottaykkattukuzhi kavu	85	Hirananalloor Sree Mahadevakshetram
33	Killiyarakavu	86	Puthiyaveetilkavu
34	Vadakkedathukavu Sree Dharmasasthakshetram	87	Puthenveetilkavu Pazhakulam
35	Kaipoorimalanada Devikshetram kavu	88	Kavunkal Kavu
36	Menamadhom Sarppakavu	89	Karaltharakavu
37	Menamadhom Sarppakavu II	90	Valiyapurakkal Kottaramvaka
38	Aadikkattu Sree valiya Panikkan Kavu	91	Parathur Kavu
39	Koikkal Eazhikathukavu	92	Cheruthittakavu
40	Palamoottil Yakshiyamma kavu	93	Mayayakshikavu
41	Elajimoottil Yakshiyammakavu	94	Koikkal Kavu
42	Mannadipazhayakavu	95	Sree Nagaraja Nagyakshikavu
43	Thiru Ammankunnathukavu	96	Punthala Devikshetram Kavu
44	Manamballisarpakavu	97	Plakkattukavu
45	Palliyilkavu	98	Vallikarinjadil Appopan Kavu
46	Vazhappallil Kavu	99	Achottukavu
47	Kallumpurathukavu	100	Kollottukavu
48	Sree Nagarajakshetram	101	Sreekonathukavu
49	Vazhappillikavu	102	Manaplethukavu
50	Pandalakkotthumadhom	103	Nallayathu Kavu
51	Vanjippuzha Madhom Kavu	104	Sree Ayanikkattuthara Kavu
52	Eduvayal Kavu	105	Aayanikkattuthara Nagarajakavu
53	Keeperilkavu	106	Thondalikavu
54	Plavinal Kavu	107	Kavungal Sarpakavu

No	Name	No	Name
108	Aathrikkal KavU	163	Mankuzhiyilkavu
109	Plavilakkavu	164	Thachakottukavu
110	Kuduvunkal	165	Kandasinethu Devikshetrakavu
111	Kothapurathukavu	166	Koikkal Parambukavu
112	Koodunkal Devikshetrakavu I	167	Mavilethukavu
113	Koodunkal Kanikkavu	168	Manacadu Devikshetrakavu
114	Trichendumangalam Mahadevarkshetra	169	Koikkalparambu KavU
115	Vrindavanam KavU	170	Kannimel KavU
116	Thekkankodungaloor devi kshetrakavu	171	Kulathoor kavU
117	Ealayil tharayil KavU	172	Kulathoor Sivakarthyanyikshetrakavu
118	Mayakkodu sree Nagarajakshetram	173	Vakkayilkavu
119	Plakkad Tharayil Sree Nagaraja Devi Kshetram	174	Peedikayil Muhoorthikavu
120	Madan KavU	175	Kodiyattukavu
121	Palamoothil KavU	176	Nalloorethumoorthikavu
122	Koramangalam KavU	177	Adavikavu
123	Syamathadathil KavU	178	Kotturkavu
124	Kutilaythukavu	179	Kotturkavu I
125	Chitoor KavU	180	Madhathinal KavU I
126	Kavuvilaveetil KavU	181	Madathinal Kottaramkavu
127	Indalankavu	182	Madhathinal Ammomakavu
128	Sree Dharmarajakshetram Poozhikkadu	183	Kakkattil Appopankavu
129	Puthenkavu Bhagavathi Kshetram	184	Kakkattil Sarppakavu
130	Kottinattethukavu	185	Kakkattil Moorthikavu
131	Kottinattethukavu	186	Kutiylakkavu
132	Puthethayyathu Kudumbakavu	187	Karivilakkodukavu
133	Perumbaloor Bhagavathikshetram	188	Malanada Mahadevar Kshetrum
134	Saivanageswarakavu	189	Poovannalilkavu
135	Puttetheyyathukudumbakavu II	190	Periyalathukavu
136	Perangattukavu	191	Ponnuruttukavu
137	Illathukavu	192	Karivilakkodukavu
138	Aanikkattukavu	193	Karivilakkodukavu
139	Sreedharmasasthakshetramvaka KavU	194	Kanjikkavu
140	Kottaykkattu Kudumbakavu	195	Mundaykkal Ammomakavu
141	Kottaykkattu Kudumbakavu	196	Karuvellikavu
142	Thonnalloor Pattapurakavu Devikshetram	197	Nilamel Muhorthikavu
143	Puliykkanal Kudumbakavu	198	Kavumkalil KavU
144	Umbukattu Kudumbakavu	199	Vadakkidathukizhakethil Kudumbakavu
145	Muttanikkal Kudumbakavu	200	Kizhakkethukshetrakavu
146	Ammummakavu	201	Chankoor Sarppakavu
147	Ilamthodathu Bhagavathi Kshetram	202	Chankoor Thazhathathilkavu
148	Ilamthodathu Kudumbakavu II	203	Kavumpattu Bhagavathi kshetrakavu
149	Komathukavu	204	Kochumalanada kavU
150	Nadeelethukavu	205	Ambalathinalkavu I
151	Pandipurathu Bhuvanewari kshetram	206	Ambalathinalkavu II
152	Kottethukavu	207	Attakulam Manalikkal Mohoorthikavu
153	Kaliyathukavu	208	Sree Parabrahma Kshetrakavu
154	Thazhathuveetil Sarppakavu	209	Peedikayil Devi
155	Pavathumalanada	210	Muloorkulangara Devikshetrakavu
156	Perumbullikkal Devarukshetram	211	Illathukavu Nagaraja Sree Ganeshaparasakthi kshetram
157	Annapoorneswari Devikshetramvaka Sarppakavu	212	Ayyappanpara Malankavu
158	Thulasikkattukavu	213	Adoor Ayyappanpara Marthandapuram Sree Dharmasastha
159	Thalikkattu Ammomakavu	214	Anathukavu devikshetram
160	Chilambookavu	215	Kunnimel KavU
161	Sreekandeswaramkshetram	216	Kannamathukavu
162	Mainappallil Annapoorneswaridevi Kshetram	217	Parambu Vayal KavU

No	Name
218	Muttathukavu
219	Udayanmuttam Sree Nagarajakshetram
220	Mundaykkal Kavuvu
221	Nambi Madhom Kavuvu
222	Eazhamkulam Devikshetrakavu
223	Vadakkeveetil kavuvu
224	Kumarachira Devikshetrakavu
225	Thadathilkavu
226	Kurumbakara Sarppakavu
227	Peruvelimoorthikavu
228	Aayiramthoonimala
229	Kochuvila Devikshetrakavu
230	Devikshetra Sarppakavu
231	Kunnidathannikkal Devikshetra
232	Udayamuttam Ammomakavu
233	Madhathil Kavuvu
234	Sree Bhagavathikunnukavu Devikshetram
235	Kuttiyarakavu
236	Uralikavu
237	Bheeman Kunnumalakavu

Map showing Sacred Groves in Kozhencherry Taluk

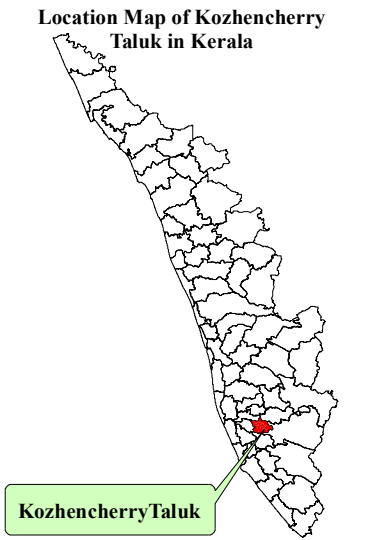
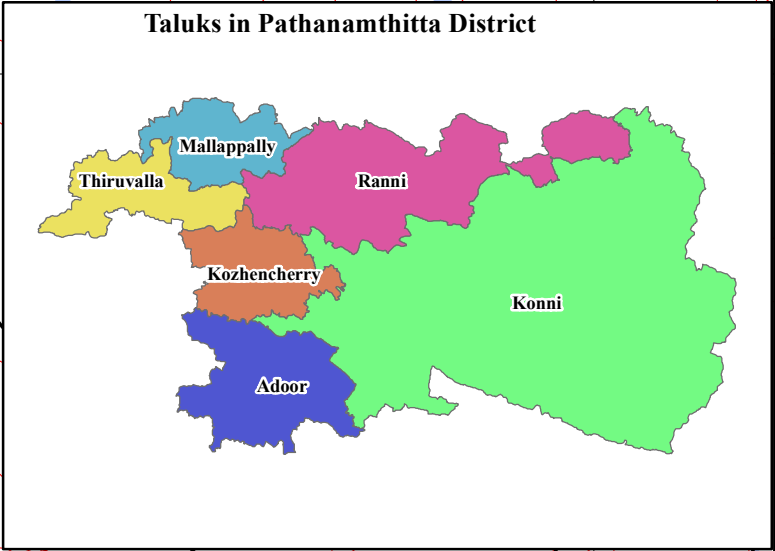
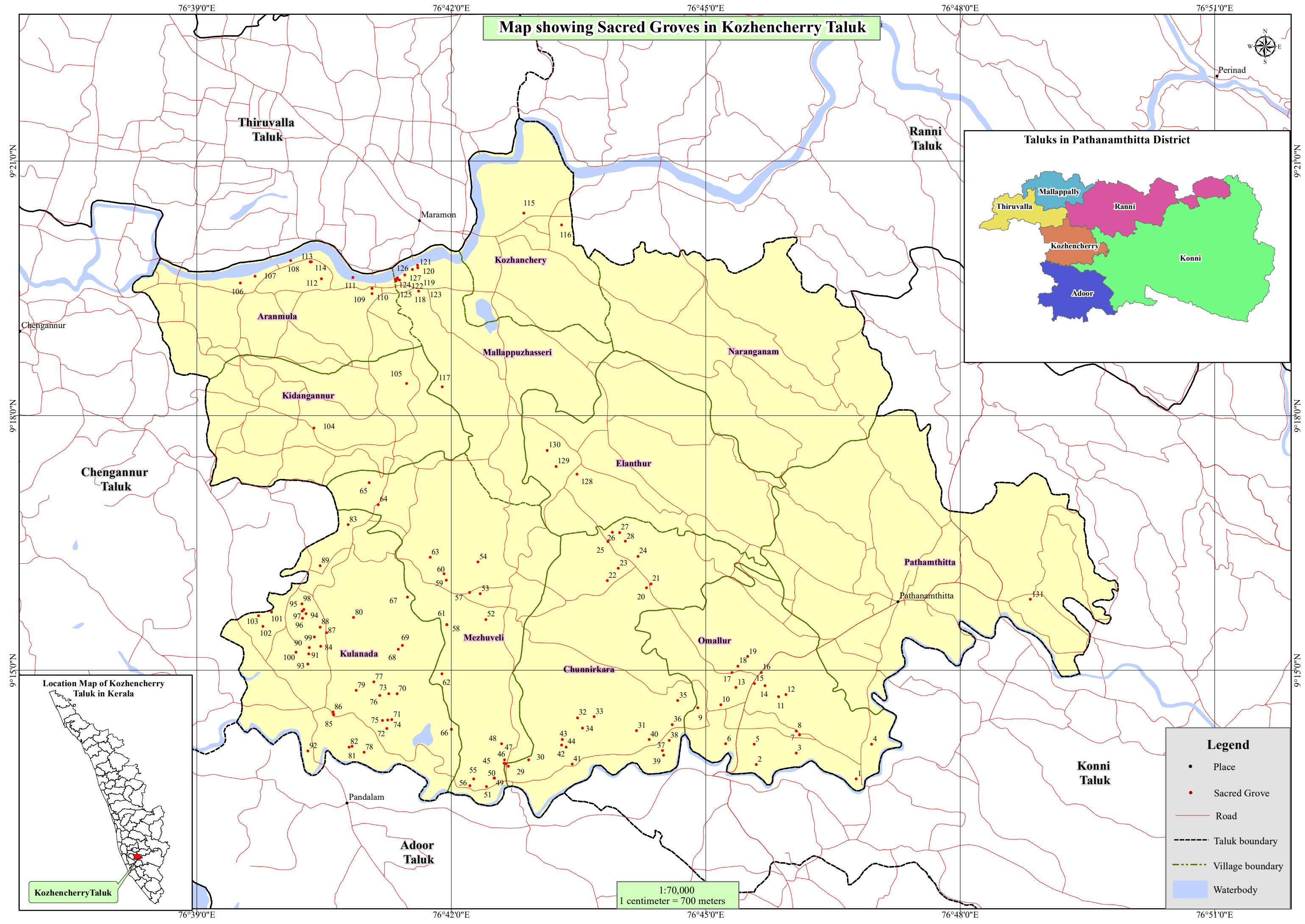

Legend

- Place
- Sacred Grove
- Road
- - - Taluk boundary
- - - Village boundary
- Waterbody

1:70,000
1 centimeter = 700 meters



76°39'0"E 76°42'0"E 76°45'0"E 76°48'0"E 76°51'0"E

9°21'0"N 9°18'0"N 9°15'0"N

Thiruvalla Taluk Ranni Taluk

Chengannur Taluk Kozhanchery Aranmula Kidangannur Naranganam

Chengannur Taluk Elanthur Pathamthitta

Kulanada Mezhuveli Omallur Chunnirkara

Adoor Taluk Konni Taluk

Maramon Pathanamthitta Pandalam

131

Sacred Groves in Kozhencherry Taluk

No	Name	No	Name
1	Thazhur Bhagavathikshetrakavu	51	Thevarthottam Kavu
2	Chakkamannil Kavu	52	Njaramalakavu
3	Kizhakke Koikkal Sarppakavu	53	Elavumthitta Bhagavathi
4	Kaippallikavu	54	Mudavanalkavu
5	Thombilethukavu	55	Thazhathukavu
6	Uzhuvathu Ambalamavaka Kavu	56	Kalluvettamkuzhiyil kavu
7	Aaikkarakavu	57	Thachirethuvettiyil Kavu
8	Cherukarakavu	58	Nedumuruppum Kavu
9	Parippalli Kavu	59	Malanthevarmodi
10	Palliyarakavu	60	Malanthevarmodikavu
11	Perumbethukavu	61	Mullanvathikkal Devikshetrakavu
12	Pauwathukavu	62	Malanadakavu
13	Chakkulathukavu	63	Aryattukavu
14	Vattapparakavu	64	Malamkavu
15	Thottathil Kavu	65	Kavumpadi Vedotti gurukkalkavu
16	Edanattukavu	66	Puthusserikavu
17	Paikkattukavu	67	Vilayadasseril Kavu
18	Nandulethukavu	68	Mulamoottil Kudumbakavu
19	Mekkattukavu	69	Thumbinadimalakavu
20	Nedumbarambil Kshetrakavu I	70	Karimala malankavu I
21	Nedumbarambil kavu II	71	Thachilethukavu
22	Marottunkal Kavu	72	Kuriyalloorkavu
23	Kannankarakavu	73	Karimalamalankavu II
24	Idathilkavu	74	Thottathil Devikshetrakavu
25	Aruvikkatharayil Kavu	75	Namboonikavu
26	Cheruvallikavu	76	Edavattam Kavu
27	Pullikkallinkil Kavu	77	Pulikkunnu Kshetrakavu
28	Punnakkattethukavu	78	Kalarikkal Kavu
29	Karikkadakavu	79	Valyanoorkavu
30	Pulikkal Kavu	80	Pulikrishnakavu
31	Valyathu Kudumbakavu	81	Ambattu Sarppakavu
32	Kavil Kadavu	82	Ambattukurakavu
33	Mudakkinnikkal Kavu	83	Edavanakulathukavu
34	Kochumoolayilkavu	84	Pattam Marethukavu
35	Vellamkavu	85	Elanjivelilkavu II
36	Naduvile veetil	86	Elanjivelil Sarppakavu I
37	Vattuvelil Kizhakkethil Kavu	87	Mannilkavu
38	Ilamthadathukavu	88	Ulanoor Kavu
39	Vilayinikkal Kavu	89	Ayyappakshetrakavu
40	AattoorKavu	90	Cheruvallikavu
41	Kunnel Devikshetramvaka Kavu	91	Chitteekkattukavu
42	Valiyathara Sarppakavu	92	Ambattumoothikavu
43	Valiyatharathazekavu	93	Muttikkulam Sree Bhadrakali
44	Pezhumkattil Kavu	94	Aruvikkasserilkavu
45	Thekkattilkavu	95	Mannambarambil Kavu I
46	Orottiyilkavu	96	Kottusseril Sree Bhadrakalishetrakavu
47	Vayakkal Kudumbakavu	97	Mannamparambilkavu
48	Chirathalakkal Kavu	98	Moorthy irikkunnathil Kavu
49	Valakkottu thekkepurayil sarppakavu	99	Vadakkummurikavu
50	Valakkottu Arukulakavu	100	Koippurathukavu

No	Name
101	Sree Dharmasastha Malankavu
102	Kurakkulanjikavu
103	Ammoommakavu
104	Kottanadu Malankavu Malanada
105	Pallimukkathu Devikshetram
106	Vadakkedathukavu Idayaranmula
107	Cherupuzhakkadu Devikshetrakavu
108	Vilakkumadamkavu
109	Meppilankal Kavuvu
110	Chembakasseril Kavuvu
111	Kadakil Kudumbakavu
112	Meledathukavu
113	Punnanthanathukavu
114	Punnanthanathukshetrakavu
115	Kavunkal Thundiyl Kavuvu
116	Kurungumala Thottakavu
117	Aringottu mahadeva Kshetrakavu
118	Thekethovelilkavu
119	Kavidakavu II
120	Kavidakavu I
121	Vadakkedathukavu
122	Puvelilkavu
123	Vazhvelilkavu
124	Puthezhathuillathu Sarppakavu
125	Puthezhathu Illamkavu I
126	Thekkedathu Illamkavu II
127	Tekkedathu Illathukumbakavu I
128	Myladupara Mahayakshikavu
129	Peruvelilkavu
130	Kamukinjeryathukavu
131	Thundiyaathu Thamburan

Map showing Sacred Groves in Thiruvalla Taluk

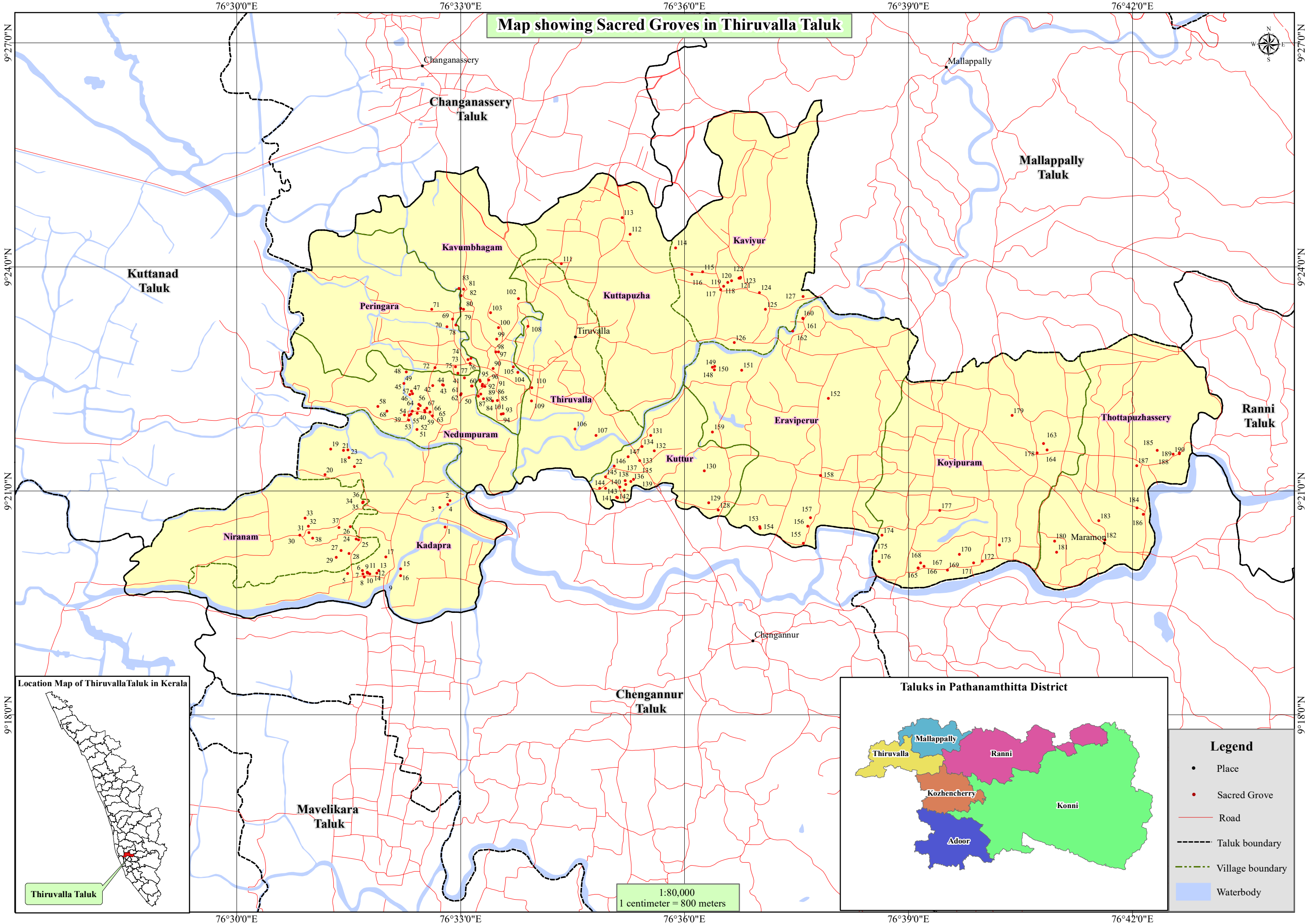

Location Map of Thiruvalla Taluk in Kerala

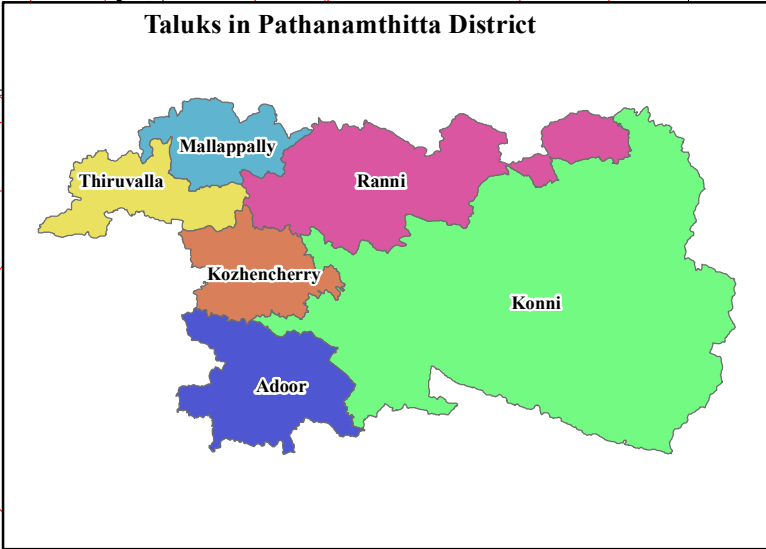
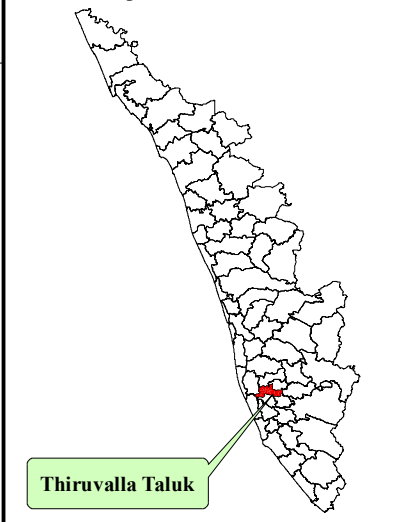

Legend

- Place
- Sacred Grove
- Road
- - - Taluk boundary
- - - Village boundary
- Waterbody

1:80,000
1 centimeter = 800 meters

Sacred Groves in Thiruvalla Taluk

No	Name	No	Name
1	Kulathurethukavu	51	Mulayilkavu
2	ThiruAlumthuruthiBhagavathikshetramKavu	52	Puthiyamadathilkavu
3	KutikkattuKudumbakavu	53	Koyippalkavu
4	KizhakkeveetilKavu	54	Thayyilkavu
5	KumbazhaKudumbakavu	55	MaliyekkalKavu
6	Punnathottalkavu	56	Nedumburathuillamkavu
7	Thannikattayathukavu	57	Nedumburathillamkavu
8	Madavanakavu	58	Vadakkedathukudumbakavu
9	JayanthapuramKavu	59	VaippinKudumbakavu
10	ThoppilKavu	60	ManipuzhaSreeBhagavathiKshetrakavu
11	KattuparambilKavu	61	PerinjerilKudumbakavu
12	Illathukavu	62	PerinjerilKudumbakavu
13	Aikkarakavu	63	PodiyadiSreeDaharmasasthakshetrakavu
14	SreeValiyaPanayannarKshetrakavu	64	Keezhathukavu
15	Manakavu	65	Thekkepurayilkavu
16	Sarasakaveeswaramkavu	66	MangalathuIllamKavu
17	Pavathittakavu	67	PerumpallilKavu
18	Illathukavu	68	PuthankavuDevikshetravakakavu
19	Kizhakkummurikavu	69	VadakkethevanamkoduKavu
20	MankatharaSarppakavu	70	IdamanaKallumthattuKavu
21	KottarathilKavu	71	Karaykatharayil
22	KalikkalKavu	72	NamraMasserikavu
23	MaruthukavuBhagavathikshetrakavu	73	KumaramangalathumadomKavu
24	Ilanthodathukavu	74	IlamanMadomKavu
25	MunnutimangalamMahadevarKshethrakavu	75	KizhakkemadomKavu
26	KaduvankuzhiyilKavu	76	KizhakkemadamKavu
27	PeruparambilKavu	77	Movidathumanakavu
28	Thypallathukavu	78	ThumbumchirayilKavu
29	PuthiyadhomSreedharamaSasthakavu	79	AzhiyadathumadhomBhagavathikavu
30	AraykkalKavu	80	AzhiyadathumadhomSarppakavu
31	ParayanPadikkalKavu	81	CheriyilKavu
32	ValyatharayilKavu	82	IlayathumadomKavu
33	NedumballilKavu	83	Vailapallikavu
34	KamalalayamKavu	84	EarathuMecherimanakavuI
35	KovinurKudumbakavuI	85	EarathuMecherimanakavuII
36	KovinurKavuII	86	MarangattuMadom
37	ChemmanikkaraKudumbakavu	87	PerumbralKavu
38	KoyikkaletuKavu	88	ThiruvambadiSreekrishnaswamiKshetrakavu
39	VayikathuillamKavuI	89	ThayilKavu
40	VayikathuillamKavuII	90	ThiruEarakavu
41	AyikaramadamKavu	91	ChennattuKudumbakavu
42	Thirunellikavu	92	Vadakkepunnasserikavu
43	PayyampallikavuI	93	PuthupallikavuI
44	PayyampallikavuII	94	PuthupallikavuII
45	AapazhinjiyilKavu	95	KurisimecherimanaKavuI
46	Karapuzhakavu	96	KurisimecherimanaKavuII
47	Sreenivaskavu	97	KakkanattuKizhakkemadhomKavu
48	Vaykiathuillamkavu	98	PadinjaremadamKavu
49	Thekkedathukavu	99	Cheruvallimadomkavu
50	Malimadamkavu	100	Puthoorkudumbakavu

No	Name	No	Name
101	MambazhallamKavu	151	Vadakedathuillathuiyathukavu
102	Mannankarachirakavu	152	Kurumalakavu
103	UthramelBhagavathi	153	ValiyaveetilKavuI
104	MuthootuMarangattullamKavu	154	ValiyaveetilKavuII
105	ChoorakkattilKavu	155	PuthukulangaraDevikshethramKavu
106	KadalimangalamKshetramKavu	156	Mampattailamkavu
107	Mezhuvelikavu	157	Marakattukavu
108	Koyikkaethukavu	158	SreeKrishnaswamiKshethrakavu
109	SreevallabhaMahakshetrasarpakavuI	159	ThombiaKavu
110	SreevalabhamoolastanamkavuII	160	ThirunellurstanamSreeBhadrakaliKshetrakavuI
111	MuthoorSreeBhadrakaliKshetrakavu	161	ThirunellurstanamSreeBhadrakaliKshetrakavuII
112	PallattuPallikulangaraDevikshetrakavu	162	PachakulathuIllamKavu
113	PadappattuDevikshetravumKavum	163	ThengumthottathilKudumbasketram
114	Palipradevikshetrakavu	164	Pariyarthukavu
115	Kollathettukavu	165	NellikkalSkshetrakavu
116	Kadaykkanakavu	166	Munjanattukavu
117	KazhanjurMahavishnuKshetrakavu	167	Maruparambilkavu
118	KazhanjurillamKavu	168	KochidathilkavuI
119	AkkarachirakkalKavu	169	KochidathilkavuII
120	Chennattillamkavu	170	AryattuKochidathilKudumbasketravumKavum
121	NambiarmadomKavu	171	ThrikkannapuramMahavishnuKshetravumKavum
122	NambiarmadomSarppaKavuII	172	AzhipurakkalKavu
123	NambiarmadomBhgavathiKavuIII	173	PrayattullamKavu
124	NeithaloorIllamKavu	174	Ayirikkottilkavu
125	Kalakkattukavu	175	PeedathinkalKavu
126	AttupurathuIllamkavu	176	KarakkalKavu
127	Chakkalamuriyilkavu	177	MalanadaMahakshetravumKavum
128	Mullipparamalankavu	178	PadinjattethilSakthisangethamKavu
129	PuthenpurakkalKudumbakavu	179	PulladuKurungaraSasthakshetramkavu
130	Ponnuperumbelikavu	180	Kavumkottukavu
131	Palathittakavu	181	VellangurcherilKavu
132	PullamplavilKavuII	182	Kovidathukavu
133	PullamplavilKavuI	183	Thiruvanjankavu
134	NallurStanamKavu	184	ThevalasserilDevikshetravumKavum
135	VanjimoottilKavu	185	Muthukadathukavu
136	KaranjerilKavu	186	CherukaraIllamkavu
137	KaranjerilKavu	187	KakkanattilBhuvanewariDevikshetravumKavum
138	Mundolikavu	188	Perumethukavu
139	KoyikkalKavu	189	Thongalathukavu
140	Palethukavu	190	Karupallikavu
141	ThaikuttathilKavu		
142	Kochukethalakavu		
143	MuthedethuKavu		
144	Kuzhiynethukavu		
145	KuttamtharakkalKavu		
146	Eattukadavukavu		
147	Puthirikattukavu		
148	Kuzhikalathadamkavu		
149	Thadathilkavu		
150	PuthanpurakkalKudumbakavu		

Map showing Sacred Groves in Mallappally Taluk

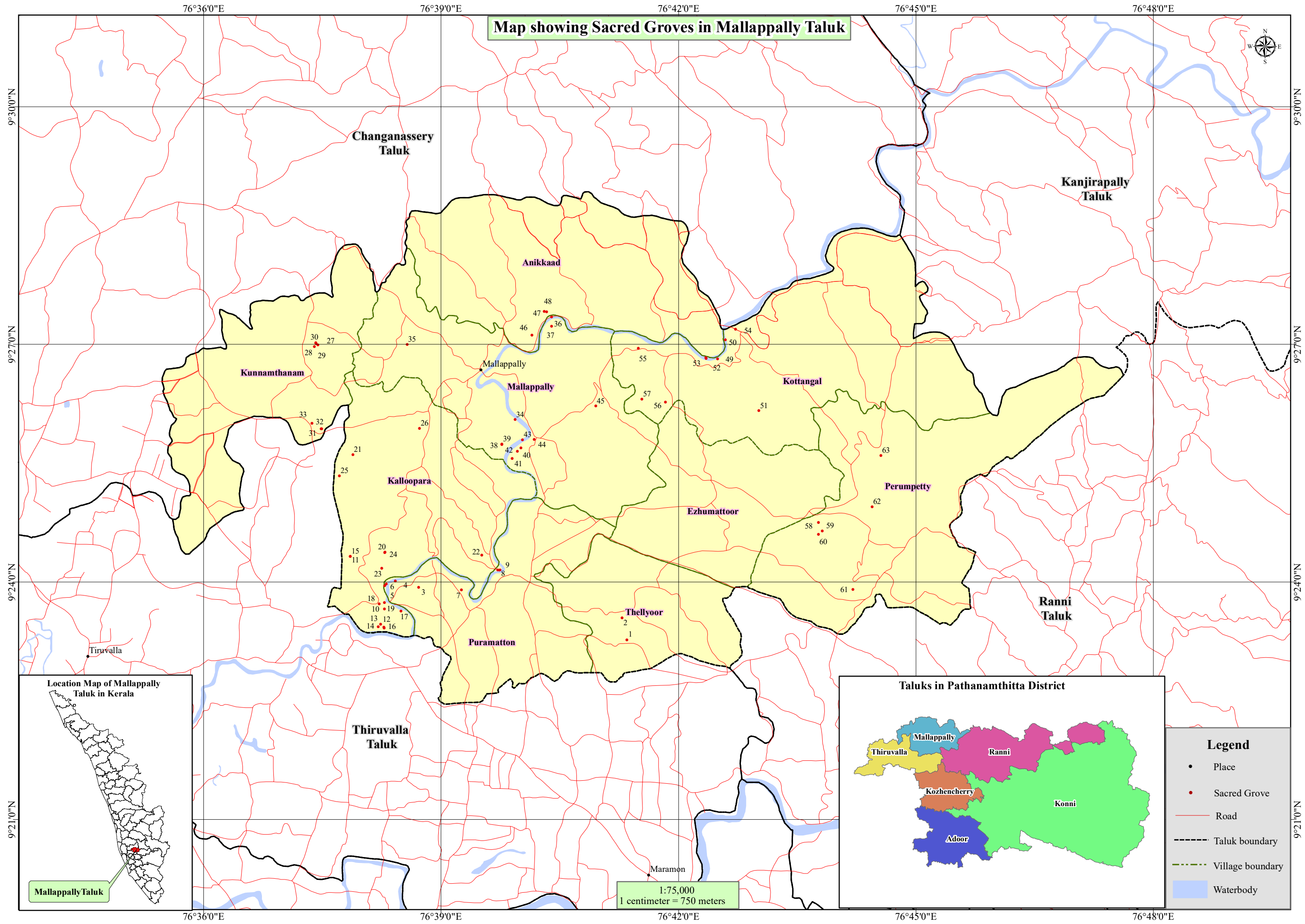

Location Map of Mallappally Taluk in Kerala

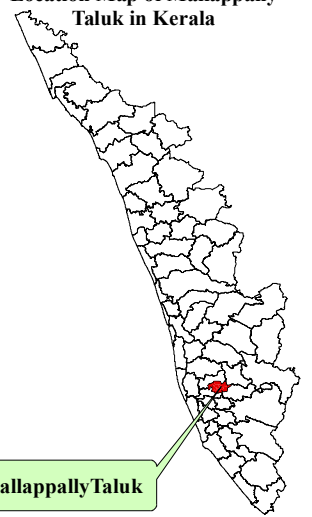

Taluks in Pathanamthitta District

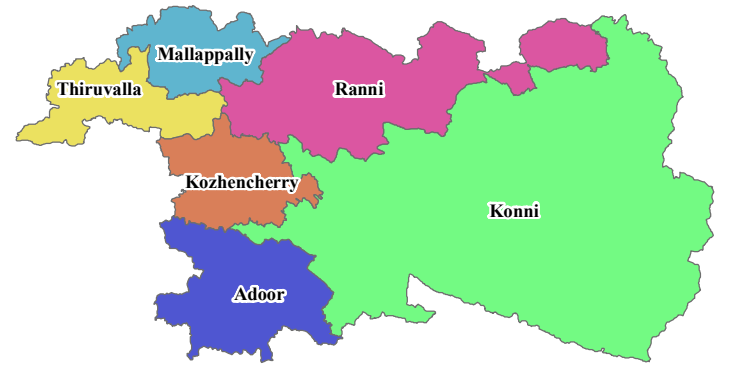

Legend

- Place
- Sacred Grove
- Road
- - - Taluk boundary
- - - Village boundary
- Waterbody

1:75,000
1 centimeter = 750 meters

Sacred Groves in Mallappally Taluk

No	Name	No	Name
1	Thellyurkavu I	33	Kalarikkal Mahadeva Kudumbakshetravum Kavum
2	Thellyoorkavu II	34	Pariyarthukoyikkal Kshetravum Kavum
3	Varapuzhakavu	35	Pariyaram Sreekrishnaswami Kshetrakavu
4	Perakathukavu	36	Thekkanathukavu
5	Kizhakedathukavu	37	Kakkanattukavu
6	Thekkedathukavu	38	Thirumalida mahadevakshetrakavu
7	Mukkayilmahadevakshetravumkavum	39	Vellakkalkavu
8	Komalamdevi Kshetakavu	40	Madhathilkavu
9	Karuvailkavu	41	Naduvilemuriyilkavu
10	Pichakapalilkavu	42	Njarakuzhiyilkavu
11	Kuttiseriyilkavu	43	Eeswaramangalathukavu
12	Thonippurathu Kshetravum Kavum	44	Sree Subhramaion Kshetrakavu
13	Pathiruvailkavu	45	Sree Nadarajaswami Kshetrakavu
14	Thevalapurathukavu	46	Ezhikkakunnathu Ollurkavu II
15	Kurichembinalkavu	47	Ezhikkakunnathu Ollurkavu I
16	Cherukarakavu	48	Pambothukavu
17	Tharunamuriyilkavu	49	Kolathukavu
18	Mechiriyilkavu	50	Mannoorkshetravumkavum
19	Kallupara Sree Bhagavathikshetrakavu	51	Nagathankavu
20	Pazhamalakavu	52	Mangalathukavu II
21	Vettinjayathil kshetrakavu	53	Mangalathukavu I
22	Vattolilkavu	54	Kulathur Major Devikshetakavu
23	Kaippamadankavu	55	Pallakkara Illamkavu
24	Sreeporutikavu	56	Vaypukara Illam Kavum
25	Kanichumalakavu	57	Sree Sankaranarayanawami Kshetravum Kavum
26	Kannankarakavu	58	Thumbekavu
27	Putiyaveetil Sarppakavu	59	Valyarthukudumbakavu
28	Ilamkuttal Kudumbakshetrakavu	60	Kalarikkal Devikshetrakavu
29	Ilamkuttal kavu II	61	Pranamalakavu Vrindavanam
30	Ilamkuttal Kulakavu	62	Pranamalakavu
31	Thekkedathukudumbakshetravum Kavum	63	Puthiyaveetilkavu
32	Kondoo Kudumba Sarppakavu		

Map showing Sacred Groves in Ranni Taluk

Sacred Groves	
No	Name
1	Kadamankunnu Kottaykkal Kavu
2	Mangalathuveetil Kavu
3	Perumbekavu
4	Sree Mettathil Kavu
5	Koottathinalkavu
6	Kavunkal Kavu
7	Thottaman Devikshetrakavu
8	Kodaykkanal Kavu
9	Kalloorkavu
10	Keekkavil Kavu
11	Aaduparakkavu
12	Kavilmahadevakshetra Kavu
13	Vadakkanethukavu
14	Kavilkavu
15	Sree Bhagavathikshetrakavu
16	Puthiyakavu Devikshetram
17	Mukkannoorkavu
18	Sree Sankarodayamahadevakshetrakavu
19	Sree Madhom Devikshetrakavu
20	Thottavallilkavu
21	Palolikavu Devikshetram
22	Devi Sasthakshetrakavu
23	Aanamamkavu
24	Kunnam Devikshetram kavu I
25	Kunnam Devikshetrakavu II

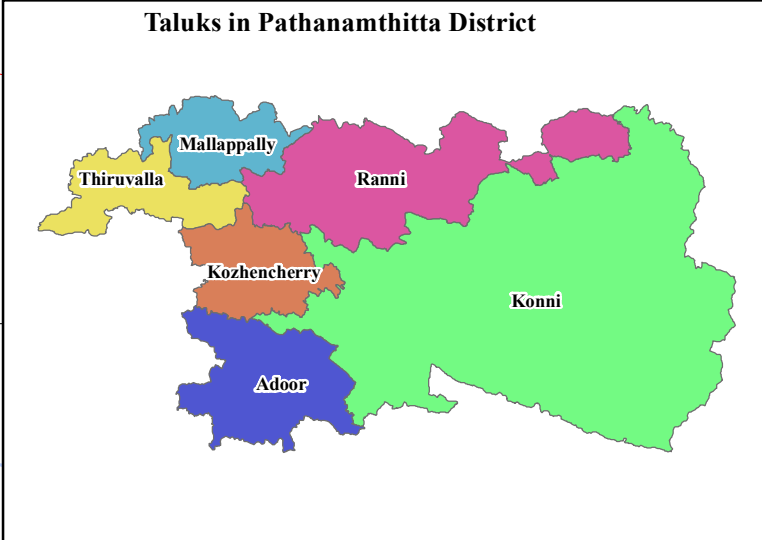
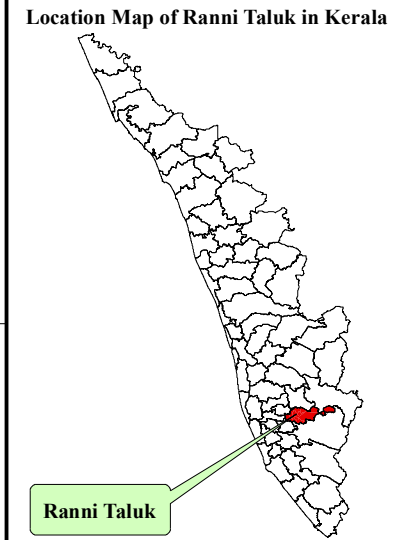
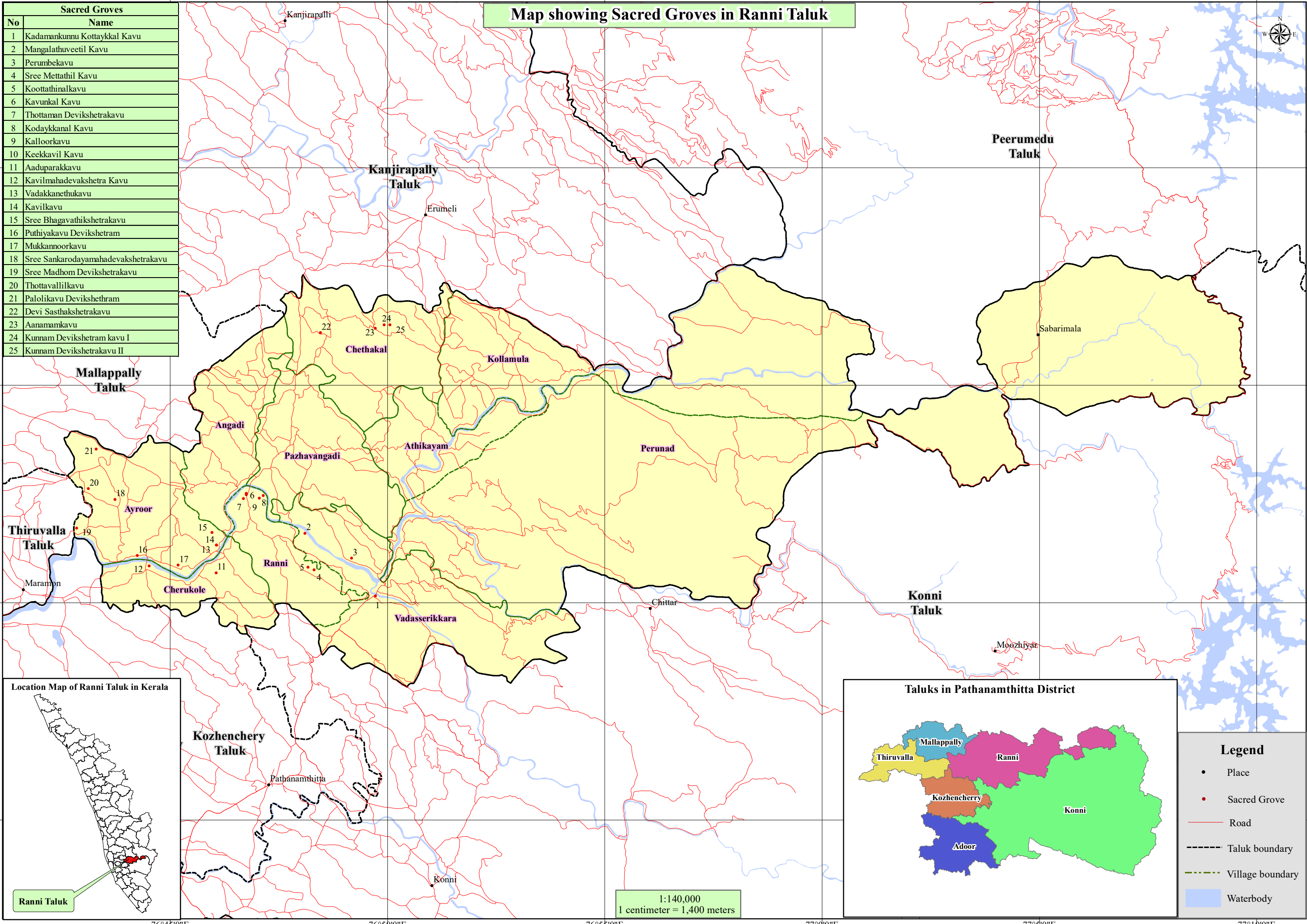

Legend

- Place
- Sacred Grove
- Road
- - - Taluk boundary
- - - Village boundary
- Waterbody

1:140,000
1 centimeter = 1,400 meters

KONNI TALUK								
Kavu No. PTA/ Koni	Name of Kavu & Type of Ownership	Name of Owner/Custodian & Contact number	Location & Panchayath	Sy.No.	Extent (Cents)	Diety/Pooja Details	GPS Reading	Remarks Compound Wall/Fence/ Pond
1. KALANJOOR VILLAGE								
PTA/ Koni 1	Sasthamangalathu Mahavishnu Kshetrakavu (Public Trust)	Murugan Achari President Mob: 9645620922	Kalanjoor Kalanjoor	294/ 16-2	5.00	Mahavishnu, Nagarajavu, Nagayakshi Brahmina Pooja	09 ⁰ 07'.146'' 76 ⁰ 50'.336''	Pond Dug
2	Thrikalanjoor Mahadevakshetrakavu (Public Trust)	Venu Secretary 8281440011	Konni Kalanjoor	321/2	10.00	Mahadevan, Nagarajavu, Nagayakshi Brahmina Pooja	09 ⁰ 07'.277'' 76 ⁰ 51'.025''	Pond Dug
3	Kuttimannilkavu (Family Trust)	Raveendran Nair President Mob:8108076829	Kalanjoor Kalanjoor		100.00	Muttappan Abrahmina Pooja	09 ⁰ 07'.709'' 76 ⁰ 51'.358''	
4	Kottatharakavu (Public Trust)	A.Narayanan President Ph:04734270338	Konni Kalanjoor	89/1A	30.00	Adiparashakti, Nagarajavu, Nagayakshi Brahmina Pooja	09 ⁰ 06'.796'' 76 ⁰ 50'.481''	
2. KOODAL VILLAGE								
5	Muthikkavu (Public Trust)	Parameswarn Nair President Mob:9846441962	Pathanapuram Kalanjoor		20.00	Muthiyamooma, Pemadan Abrahmina Pooja	09 ⁰ 08'.398'' 76 ⁰ 50'.639''	
6	Koodal Sree Bhandarathukavu (Public Trust)	Sivanandan President Mob:	Konni Kalanjoor		25.00	Apoopan, Nagarajavu, Nagayakshi Abrahmina Pooja Daily Pooja	09 ⁰ 08'.704'' 76 ⁰ 51'.209''	
3. VALLIKOD KOTTAYAM VILLAGE								
7	Poovallil Mahadevikshetrakavu (Family Trust)	Mohanadas Mob:9496976022	Konni Vallikodu- kottayam		7.00	Devi, Nagarajavu, Nagayakshi Brahmina Pooja	09 ⁰ 11'.986'' 76 ⁰ 50'.690''	
8	Chavarapooppankavu (Public Trust)	Pushpangathan Mob:7902547592	Vakayar Vallikodu- kottayam	525/ 1-1	10.00	Chavarpoopan, Perunmba amoomma Abrahmin Pooja, Daily Lamp	09 ⁰ 12'.436'' 76 ⁰ 49'.294''	

PTA/ Koni 9	Thundiyl Kavu (Family Trust)	Binu President Mob: 9497105327	Vallikodu- kottayam Pramadam	275/5	5.00	Kuryalayavum, Chirthakoodavum Nagarajavu, Nagayakshi Brahmina Pooja	09° 12'.988" 76° 48'.914"	
10	Muttatharakavu (Family Trust)	Vinodkumar President Mob:9446233755	Vallikodu- kottayam Pramadam	254/ 6-1	7.00	Nagarajavu, Nagayakshi Brahmina Pooja	09° 13'.089" 76° 48'.589"	
11	Mambarakavu (Family Trust)	Vasudevan Nair President Mob:9746961515	Vallikodu- kottayam Pramadam		15.00	Nagarajavu, Nagayakshi Brahmina Pooja	09° 12'.132" 76° 48'.724"	
12	Nentrapallikkavu (Family Trust)	Sundaran Nair Mob:9747643918	Vallikodu- kottayam Pramadam		20.00	Nagarajavu Brahmina Pooja	09° 12'.959" 76° 48'.714"	
4. VALLIKOD VILLAGE								
13	Sreenarayana Kshetrakavu (Devaswam Board)	V.K.Rajeev President Mob: 9447408923	Adoor Vallikodu		7.00	Mahavishnu, Narasimhamoorthi, Nagarajavu, Nagayakshi Brahmina Pooja	09° 12'.851" 76° 45'.431"	CW
14	Sreenarayana kshetrakavu (Devaswam Board)	V.K.Rajeev President Mob: 9447408923	Adoor Vallikodu		17.00	Nagarajavu, Nagayakshi, Chithrakoodm Brahmina Pooja	09° 12'.785" 76° 45'.461"	
15	Indalayappan Kshetrakavu (Public Trust)	Ranjith R President Mob:9447963425	Kaippattoor Vallikkodu		15.00	Sivan, Nagarajavu, Nagayakshi Yearly Pooja	09° 13'.408" 76° 44'.581"	
16	Pelloorkavu Kshetrakavu (Family Trust)	Vijayanathakurup President Mob:9449087576	Pathanamthitta Vallikkodu		10.00	Devi, Nagarajavu, Nagayakshi, Chithrakoodam Brahmina Pooja	09° 13'.680" 76° 43'.777"	
17	Pelloor Nagarajakavu (Family Trust)	Vijayanadhakurup President Mob:9946635807	Pathanamthitta Vallikkodu	10/3	10.00	Nagarajavu, Nagayakshi, Chithrakoodam Brahmina Pooja	09° 13'.732" 76° 43'.802"	
18	Kodinjinalkavu (N.S.S.Karayogam)	Rajashekarana President Mob:9496326798	Pathanamthitta Vallikkodu	4/12	15.00	Nagarajavu, Nagayakshi, Chithrakoodam Brahmina Pooja	09° 13'.713" 76° 43'.722"	
19	Kalluparambil kavu (Family Trust)	Omanakuttan Nair President Mob:9745314138	Pallamkuzhi Vallikkodu	4/22	10.00	Nagarajavu, Nagayakshi, Chithrakoodam Brahmina Pooja	09° 13'.733" 76° 43'.448"	Pond

PTA/ Koni 20	Thundathil Kav (Family Trust)	Chandrababu President Mob:9747736127	Pallamkuzhi Vallikkodu	3/30	10.00	Sivan, Nagarajavu, Nagayakshi, Chitrakoodam Brahmina Pooja	09° 13'.552'' 76° 43'.469''	
21	Parayilkavu (Family Trust)	Gopakumar President Mob: 9446708635	Pathanamthitta Vallikkodu		10.00	Nagarajavu, Nagayakshi, Chitrakoodam Brahmina Pooja	09° 13'.307'' 76° 44'.611''	
22	Mannathethukavu (N.S.S Karayogam)	G.Jayaprakash President Mob:9946483846	Kaippattoor Vallikkodu		5.00	Nagarajavu, Nagayakshi, Chitrakoodam Brahmina Pooja	09° 13'.567'' 76° 46'.752''	CW
23	Mannatharakavu (Family Trust)	Raveendran Kartha President Mob: 8547321050	Kaippattoor Vallikkodu	209/1	30.00	Nagarajavu, Nagayakshi, Chitrakoodam Brahmina Pooja	09° 13'.690'' 76° 46'.653''	
24	Kainikkaramadhomkavu (Family Trust)	Sreedharan Namboothiri Mob:9495765565	Manjalil Vallikkodu	25/11	12.00	Nagarajavu, Nagayakshi, Chitrakoodam Brahmina Pooja	09° 13'.798'' 76° 46'.090''	
25	Kainikkaramadhom (Family Trust)	Prof.D.Krishnan Namboothiri Mob:9656553115	Manjalil Vallikkodu	33/5	20.00	Nagarajavu, Nagayakshi, Chitrakoodam Brahmina Pooja	09° 14'.032'' 76° 46'.212''	
26	Thrippamahadevar Kshetrakavu (Devaswam Board)	Prasant S. President Mob:9946126518	Konni Vallikkodu		7.00	Nagarajavu, Nagayakshi, Chitrakoodam Brahmina Pooja	09° 13'.715'' 76° 46'.713''	CW
27	Peruvakulathukavu (Family Trust)	P.G.Thulaseedharan Nair Mob:9447561743	Konni Vallikkodu		5.00	Nagarajavu, Nagayakshi, Chitrakoodam Brahmina Pooja	09° 13'.407'' 76° 46'.394''	
28	Mambilalil Kav (N.S.S Karayogam)	G.Jayaprakash President Mob: 9946483846	Konni Vallikkodu		20.00	Sasthavu, Nagarajavu, Nagayakshi, Chitrakoodam Brahmina Pooja	09° 12'.880'' 76° 46'.645''	
29	Puthiyidathukavu (N.S.S Karayogam)	Sreedath President Mob:9447020311	Valuparambu Vallikkodu		20.00	Devi, Nagarajavu, Nagayakshi, Chitrakoodam Brahmina Pooja	09° 13'.167'' 76° 46'.239''	Pond
30	Koipurathukavu (Family Trust)	Arun V. President Mob:7034639143	Kammanitta Vallikkodu	202/ 7-2	4.00	Nagarajavu, Nagayakshi, Chitrakoodam Brahmina Pooja	09° 13'.684'' 76° 46'.375''	

PTA/ Koni 31	Vallikkodu village (Revanue Department)	Village Officer Ph: 04682355667	Mayalil Vallikkodu	181/1	5.00	Nagarajavu, Nagayakshi, Sankalpam	09 ⁰ 13'.506'' 76 ⁰ 46'.290''	
32	Sreekandapuram Mahadevakshetram (Public Trust)	Parameswaran Nair President Mob: 9446436137	Konni Vallikkodu		15.00	Siva-Parvathi, Nagarajavu, Nagayakshi Brahmina Pooja	09 ⁰ 13'.309'' 76 ⁰ 47'.426''	
5. PRAMADOM VILLAGE								
33	Kochumalakavu (Public Trust)	K.N.Vasudevan President Mob:9048067835	Konni Pramadam		30.00	Vanadurga, Nagarajavu, Nagayakshi Brahmina Pooja, Daily Pooja	09 ⁰ 13'.248'' 76 ⁰ 49'.709''	
34	Perumbalathukavu (Family Trust)	Gopakumar K.G President Mob: 9526546746	Konni Pramadam	431/ 1-2	40.00	Nagarajavu, Nagayakshi Brahmina Pooja Yearly Pooja	09 ⁰ 14'.317'' 76 ⁰ 50'.266''	
35	Valanjuzhikshetrakavu (Public Trust)	Adv. D.Ashok Kumar President Mob:9495311705	Konni Pramadam	205/1	150.00	Devi, Nagarajavu, Nagayakshi, Moorthi Brahmina Pooja, Daily Pooja	09 ⁰ 14'.548'' 76 ⁰ 49'.804''	Pond
36	Perumbakavu II (Family Trust)	Harikumar P.V President Mob: 9946282862	Konni Pramadam		5.00	Kalvilakku, Devisankalpam Abrahmina Pooja	09 ⁰ 14'.545'' 76 ⁰ 49'.203''	
37	Perumbakavu I (Family Trust)	Harikumar P.V President Mob: 9946282862	Konni Pramadam		15.00	Nagarajavu Abrahmina Pooja	09 ⁰ 14'.536'' 76 ⁰ 49'.781''	
38	Nellidampara kottakavu (Public Trust)	Ilankuloor Mahadevakshetram vaka	Konni Pramadam		10.00	Siva Sankalpam, Nagarajavu, Nagayakshi	09 ⁰ 13'.931'' 76 ⁰ 49'.542''	Pond Dug
39	Sreekrishnaswami Kshetrakavu (Public Trust)	Krishnakumar President Mob:8547685881	Konni Pramadam		7.00	Seekrishnan, Devi, Nagarajavu, Nagayakshi Brahmina Pooja, Daily Pooja	09 ⁰ 13'.960'' 76 ⁰ 49'.716''	
6. KONNI VILLAGE								
40	Kanjikkulathukottappara Appoopankavu (Family Trust)	Madhu President Mob: 9744220697	Konni Konni		50.00	Vanadurga, Bhadrakali, Nagarajavu, Nagayakshi Abrahmina Pooja	09 ⁰ 13'.030'' 76 ⁰ 51'.309''	
41	Mannerethukavu (Family Trust)	Balachandran Nair President Mob:9605922322	Konni Konni		7.00	Nagarajavu, Nagayakshi Brahmina Pooja Monthly Pooja	09 ⁰ 13'.600'' 76 ⁰ 51'.277''	

PTA/ Koni 42	Kanjumkulathu Appopan Kavu (Family Trust)	Susheelamma President Mob: 8281237254	Konni Konni		5.00	Sankalpam-Sivan, Nagarajavu, Nagayakshi Brahmina Pooja Yearly Pooja	09° 13'.213'' 76° 51'.365''	
43	Bhagavathikshetram vaka Madathilkavu (Public Trust)	C.N.Somanathan Nair President Mob: 9447092757	Konni Konni		6.00	Devi, Nagarajavu, Nagayakshi Brahmina Pooja Daily Pooja	09° 13'.181'' 76° 51'.047''	
44	Padinjare Karaveli Madhamkavu (Family Trust)	Manojkumaran Potti President Mob: 9447695315	Konni Konni	37/5	20.00	Nagarajavu, Nagayakshi, Rashes, Moorthi Brahmina Pooja, Yearly Pooja	09° 14'.422'' 76° 50'.835''	
7. AIRAVON VILLAGE								
45	Kallarettukavu (Family Trust)	M.K.Raveendranath President Mob:9446910533	Konni Konni		10.00	Nagarajavu, Nagayakshi Brahmina Pooja	09° 13'.724'' 76° 51'.479''	CW
46	Kattachirakavu (FamilyTrust)	Devadas President Mob:9447370223	Konni Airavon	15/23	13.00	Nagarajavu, Nagayakshi, Chitrakoodam Brahmina Pooja	09° 13'.594'' 76° 51'.606''	
47	Kalarikkal Kavu (FamilyTrust)	Anilkumar K President Mob:9400848721	Konni Airavon	2/3	20.00	Nagarajavu, Nagayakshi Brahmina Pooja	09° 13'.707'' 76° 51'.507''	
48	Airavon Makkunnathu Sreekrishnaswami Kshetrakavu (FamilyTrust)	Ajithkumar President Mob:8086110285	Konni Airavon		5.00	Sreekrishnan, Nagarajavu, Nagayakshi Brahmina Pooja Daily Pooja	09° 13'.350'' 76° 51'.538''	
49	Kottakkattukavu (FamilyTrust)	Ramachandran President Mob:9496211562	Konni Airavon	33/9	5.00	Nagarajavu, Nagayakshi Brahmina Pooja	09° 13'.229'' 76° 51'.628''	CW
50	Puthiyakavu Bhagavathikshetrakavu (FamilyTrust)	Reghunath President Mob:9495555231	Konni Airavon	29/6, 29/28	10.00	Devi, Nagarajavu, Nagayakshi Brahmina Pooja Daily Pooja	09° 13'.352'' 76° 51'.408''	CW
51	Malambarakavu (PublicTrust)	Jayakrishnan President Mob:9495555231	Airavon	71/3	34.00	Nagarajavu, Nagayakshi, Sivan Brahmina Pooja	09° 13'.081'' 76° 52'.198''	

PTA/ Koni 52	Muringamangalam Sree Mahadevarkshetram (Devaswam Board)	N.S.Girishkumar President Mob:9747283731	Konni Airavon		10.00	Mahadevar, Kavil-Nagarajavu, Nagayakshi Brahmina Pooja, Daily Pooja	09 ⁰ 13'.982'' 76 ⁰ 51'.250''	Pond
8. KONNITHAZHAM VILLAGE								
53	Ponmenikavu (Family Trust)	Sasidharan Nair President Mob:9446685826	Vettoor Malayalappuzha		10.00	Nagarajavu, Nagayakshi Brahmina Pooja	09 ⁰ 15'.075'' 76 ⁰ 49'.687''	
54	Kalaykkattu Kudumbakavu (Family Trust)	Balakrishnan Nair President Mob: 7025799055	Konni Malayalappuzha	117/ 103	6.00	Nagarajavu, Nagayakshi Brahmina Pooja	09 ⁰ 15'.153'' 76 ⁰ 43'.493''	Fence Full
55	Illathukavu (Family Trust)	Jayarajan Potti President Mob: 9447211595	Vettoor Jn. Malayalappuzha		5.00	Nagarajavu, Nagayakshi Brahmina Pooja	09 ⁰ 15'.300'' 76 ⁰ 49'.551''	CW
56	Vettoor Aayiravillan kshetrakavu (Devaswam Board)	Santhoshkumar President Mob: 9446188604	Kumbazha Malayalappuzha		30.00	Aayiravillan, Nagarajavu, Nagayakshi Brahmina Pooja	09 ⁰ 15'.308'' 76 ⁰ 49'.757''	
57	Vettoor Aayiravillan Kshetrakavu (Devaswam Board)	Santhoshkumar President Mob: 9446188604	Kumbazha Malayalappuzha		7.00	Nagarajavu, Nagayakshi Brahmina Pooja	09 ⁰ 15'.386'' 76 ⁰ 49'.681''	
58	Pappanayathukavu (Family Trust)	Vinod T Pilla President Mob: 9447861422	Konni Malayalappuzha	130/ 3-1	5.00	Nagarajavu, Nagayakshi Brahmina Pooja	09 ⁰ 15'.435'' 76 ⁰ 49'.736''	CW
59	Changaliyil kavu (Family Trust)	Unnikrishnan Nair President Mob: 9446243526	Konni Malayalappuzha	131/11	5.00	Nagarajavu, Nagayakshi Brahmina Pooja Yearly Pooja	09 ⁰ 15'.551'' 76 ⁰ 49'.465''	
9. THANNITHODE VILLAGE								
60	Chavarupandukavu (Forest Department)	Sunny K.D President Mob: 8113066429	Konni Thannithodu		20.00	Nagarajavu, Nagayakshi Abrahmina Pooja	09 ⁰ 14'.707'' 76 ⁰ 54'.396''	
10. MALAYALAPUZHA VILLAGE								
61	Malayalappuzha Sreekandeswari muhoorthikavu (Family Trust)	Surendran President Mob: 9946257416	Pathanamthitta Malayalappuzha		40.00	Appoopan, Devi Nagarajavu, Nagayakshi, Moorthi, Abrahmina Pooja Daily Pooja	09 ⁰ 17'.221'' 76 ⁰ 50'.123''	

PTA/ Koni 62	Kottamala Malamada swami kshetrakavu (Private Trust)	Akhilesh President Mob: 9496469316	Kumbazha Malayalapurza		100.00	Mahadevan, Devi Nagarajavu, Nagayakshi Brahmina Pooja, Daily Pooja	09 ⁰ 17'.338'' 76 ⁰ 50'.506''	Pond
11. MYLAPRA VILLAGE								
63	Perunadu Paruthukavu (Family Trust)	Pretheesh President Ph: 04734323441	Pathanamthitta Mailapra		10.00	Moorthi, Nagarajavu, Nagayakshi Brahmina Pooja	09 ⁰ 18'.362'' 76 ⁰ 47'.893''	
64	Kadamannil Devikshetramvak kavu (Family Trust)	K.K.Ajayakumar President Mob:9446175528	Pathanamthitta Mailapra		10.00	Devi Nagarajavu, Nagayakshi Brahmina Pooja Daily Pooja	09 ⁰ 16'.694'' 76 ⁰ 48'.032''	
65	Kadamannilkshetramvak a kavu (Family Trust)	K.K.Ajayakumar President Mob:9446175528	Pathanamthitta Mailapra		10.00	Bhandaramoorthi Brahmina Pooja	09 ⁰ 16'.726'' 76 ⁰ 48'.017''	
12. CHITTAR VILLAGE								
66	Chittar Mahavishnu Swamikshetrakavu (Public Trust)	Sugathan President Mob: 9946806086	Pathanamthitta Chittar		15.00	Mahavishnu, Nagarajavu, Nagayakshi Brahmina Pooja	09 ⁰ 19'.959'' 76 ⁰ 56'.158''	
13. SEETHATHODE VILLAGE								
67	Anappara Malakavu (Family Trust)	Ranjith President Mob: 9496807858	Seethathodu Seethathodu	37/5	50.00	Bhadra, Nagarajavu, Nagayakshi Abrahmina Pooja	09 ⁰ 19'.372'' 76 ⁰ 59'.160''	
14. ARUVAPULA M VILLAGE								
68	Ellamkavu (Public Trust)	Vijayakumar A President Mob: 9946374533	Ealiyakkal Aruvappulam	407/1B	7.00	Mahadevan, Nagarajavu, Nagayakshi Brahmina Pooja, Daily Pooja	09 ⁰ 12'.991'' 76 ⁰ 51'.761''	CW
69	Valiyathottathilkavu (Family Trust)	Gopinathan Nair President Mob: 9446188360	Ealiyarakkal Aruvappulam		20.00	Bhagavathi, Nagarajavu, Nagayakshi Brahmina Pooja, Daily Lamp	09 ⁰ 13'.056'' 76 ⁰ 51'.626''	
70	Venmelil Moorthikavu (Family Trust)	Gopi President Mob: 9846734116	Ealiyarakkal Aruvappulam	405/ 6A-1	10.00	Kalvilakkum, Kuruthikkalavum Abrahmin Pooja, Yearly Pooja	09 ⁰ 13'.008'' 76 ⁰ 51'.711''	

PTA/ Koni 71	Kalleli Urali Apooppan Kav (Public Trust)	Salimkumar President Mob: 9447504529	Konni Aruvappulam		30.00	Kallelil Apupan Amoomma, Kutichathan, Nagarajavu, Nagayakshi, Abrahmin Pooja Daily Pooja	09 ⁰ 11'.596'' 76 ⁰ 54'.190''	
72	Vechumannil Kav (Family Trust)	Vipin Chandran President Mob: 9745848676	Konni Aruvappulam		7.00	Nagarajavu, Nagayakshi Brahmin Pooja	09 ⁰ 12.707'' 76 ⁰ 51'.877''	
73	Vechumannil Kav II (Family Trust)	Vipin Chandran President Mob: 9745848676	Konni Aruvappulam		5.00	Nagarajavu, Nagayakshi Brahmin Pooja	09 ⁰ 12'730'' 76 ⁰ 51'.819''	
74	Thoppilkavu (Family Trust)	Achankunju President Mob: 9400570503	Konni Aruvappulam		8.00	Nagarajavu, Nagayakshi Brahmin Pooja	09 ⁰ 12'.675'' 76 ⁰ 51'.922''	

ADOOR TALUK

Kavu No. PTA/ Ador	Name of Kavu & Type of Ownership	Name of Owner/Custodian & Contact number	Location & Panchayath	Sy.No.	Extent (Cents)	Diety/Pooja Details	GPS Reading	Remarks Compound Wall/Fence/ Pond
1. ENATH VILLAGE								
PTA/ Ador 1	Mundappallikavu (Family Trust)	Ramesan President Mob: 9526023454	Eanathu Jn. Eazhamkulam	266/1	10.00	Nagarajavu, Nagayakshi Brahmina Pooja	09 ⁰ 05'.484'' 76 ⁰ 45'.356''	
2	Maruthakavu (Family Trust)	Raghavan Unnithan President Mob: 9447790982	Eazhamkulam Eazhamkulam		5.00	Sankalpam-Marutha Brahmina Pooja	09 ⁰ 06'.943'' 76 ⁰ 45'.939''	
3	Muhoorthikavu (Family Trust)	Raghavan Unnithan President Mob: 9447790982	Eazhamkulam Eazhamkulam		7.00	Muhoorthi - Sankalpam Brahmina Pooja	09 ⁰ 06'.954'' 76 ⁰ 45'.971''	
4	Pekkavu (Family Trust)	Raghavan Unnithan President Mob: 9447790982	Eazhamkulam Eazhamkulam		10.00	Pe - Sankalpam Brahmina Pooja	09 ⁰ 06'.970'' 76 ⁰ 45'.913''	
5	Noothonnukavu (Family Trust)	Raghavan Unnithan President Mob: 9447790982	Eazhamkulam Eazhamkulam		25.00	Sankalpam-Nagarajavu, Nagayakshi Brahmina Pooja	09 ⁰ 07'.080'' 76 ⁰ 45'.974''	
6	Kannamkunnil Devikshetrakavu (Private Trust)	Radhakrishnan Unnithan,President Mob: 9645215422	Eazhamkulam Eazhamkulam	123/1	15.00	Devi, Nagarajavu, Nagayakshi, Chitrakoodam Brahmina Pooja	09 ⁰ 07'.753'' 76 ⁰ 46'.772''	
2. ERATH VILLAGE								
7	Kottaykakam Sreekrishnaswami Kshetramvaka Kavum (Public Trust)	Rajasekharan Pilla President Mob: 9446418525	Adoor Erath		190.00	Sreekrishnan, Nagarajavu, Nagayakshi, Chitrakoodam Brahmina Pooja	09 ⁰ 06'.564'' 76 ⁰ 43'.777''	
8	Nedumkunnu Malanadakshetravum Kavum (Public Trust)	Ashok Kumar President Mob: 9012482335	Malanada Erath		7.00	Mahadevan, Nagarajavu, Nagayakshi, Chitrakoodam Abrahmina Pooja	09 ⁰ 06'.904'' 76 ⁰ 42'.659''	
9	Vattathookimala Nadakavu (Family Trust)	Vikraman President Mob: 9544321493	Kottara Erath		7.00	Appopan Brahmina Pooja	09 ⁰ 07'.240'' 76 ⁰ 42'.761''	

PTA/ Ador 10	Kottoor Devikshetrakavu (Family Trust)	Sivanandan President Mob: 9745727132	Anthichira Erath		30.00	Devi, Durga, Bhadra, Nagarajavu, Nagayakshi, Chitrakoodam Abrahmina Pooja	09 ⁰ 06'.861'' 76 ⁰ 43'.118''	Pond
11	Manalikkal Kshetrakavu (Family Trust)	Madhavan President Mob: 9747615121	Manjali Erath	269/2	53.00	Sivan, Devi, Nagarajavu, Nagayakshi, Chitrakoodam Brahmina Pooja	09 ⁰ 06'.652'' 76 ⁰ 43'.057''	Pond
12	Mailakkal Kav (Family Trust)	Mohanan President Mob: 9947814493	Manjali Erath		15.00	Nagarajavu, Nagayakshi, Chitrakoodam Abrahmina Pooja	09 ⁰ 06'.947'' 76 ⁰ 43'.149''	Pond
13	Kottaramalanadakavu I (Family Trust)	Dinaraj President Mob: 9446911946	Adoor Erath	655/15 AB	30.00	Moolastanam Brahmina Pooja	09 ⁰ 07'.006'' 76 ⁰ 43'.343''	Pond
14	Kottaramalanadakavu II (Family Trust)	Dinaraj President Mob: 9446911946	Adoor Erath	655/15 ABC	20.00	Nagarajavu, Nagayakshi, Chitrakoodam Brahmina Pooja	09 ⁰ 07'.014'' 76 ⁰ 43'.400''	Pond
15	Sarppathikavu Moolastanam (Public Trust)	Reghu Kumar President Mob: 7012509640	Adoor Erath	889/2	7.00	Nagarajavu, Nagayakshi, Chitrakoodam Brahmina Pooja	09 ⁰ 06'.854'' 76 ⁰ 43'.414''	
16	Sarpathikavu (Public Trust)	Reghu Kumar President Mob: 7012509640	Adoor Erath	889/3	10.00	Nagarajavu, Nagayakshi, Chitrakoodam Brahmina Pooja	09 ⁰ 06'.838'' 76 ⁰ 43'.385''	
17	Marangattu Bhagavathi kshetrakavu I (Family Trust)	Supalsingh President Mob: 9446709814	Manakkala Erath	479/ 2-1	10.00	Bhadrakali, Nagarajavu, Nagayakshi, Chitrakoodam Brahmina Pooja	09 ⁰ 07'.480'' 76 ⁰ 42'.875''	
18	Marangattu Bhagavathi kshetrakavu II (Family Trust)	Supalsingh President Mob: 9446709814	Manakkala Erath	479/ 2-5	20.00	Nagarajavu, Nagayakshi, Chitrakoodam Brahmina Pooja	09 ⁰ 07'.454'' 76 ⁰ 42'.868''	Pond
19	Kaduvelikavu (Family Trust)	Supalsingh President Mob: 9446709814	Vayanasala Jn. Erath	479/1	10.00	Nagarajavu, Nagayakshi, Chitrakoodam Brahmina Pooja	09 ⁰ 07'.362'' 76 ⁰ 43'.367''	
20	Mouttathukeezutuneloo rethu Kshetrakavu (Family Trust)	Sreekumar President Mob: 9446080220	Vadakkedathukav u Erath	7/13	40.00	Devi, Nagarajavu, Nagayakshi, Chitrakoodam Brahmina Pooja	09 ⁰ 07'.953'' 76 ⁰ 44'.475''	
21	Varuvelkavu (Family Trust)	Achuthan President Mob: 9495505207	Vadakkedathukav u Erath		4.00	Sankalpam – Moorthi -Sila Abrahmina Pooja	09 ⁰ 07'.985'' 76 ⁰ 44'.611''	

PTA/ Ador 22	Sree Kirathamoorthi Devi (Public Trust)	Kannappan President Mob:	Vadakkedathukavu Jn. Erath		10.00	Devi, Nagarajavu, Nagayakshi, Chitrakoodam Brahmina Pooja	09° 08'.065'' 76° 44'.415''	Pond
23	Kalloorkavu (Family Trust)	Surendran President Mob: 9446304815	Vadakkedath Erath		9.00	Sankalpam Nagayakshi, Chitrakoodam Brahmina Pooja	09° 07'.749'' 76° 44'.184''	
24	Pokkattukavu (Public Trust)	Ramachandran Pilla President Mob: 8129752123	Vadakkedath Erath		20.00	Nagarajavu, Nagayakshi, Chitrakoodam Brahmina Pooja	09° 07'.593'' 76° 44'.415''	Pond
25	Moorthikavu (Family Trust)	Kochucherukkan President Mob: 9946636222	Kilivayal Erath		10.00	Appoopan, Sivan Abrahmina Pooja	09° 07'.527'' 76° 44'.606''	
26	Bhattatrikivil Sree Mahadevar kshetrakavu (Family Trust)	Kuttanpilla President Mob: 9037825585	Kilivayal Erath		25.00	Mahadevar, Nagarajavu, Nagayakshi, Chitrakoodam Brahmina Pooja	09° 07'.117'' 76° 44'.442''	Pond
27	Keezhoottukavu (Family Trust)	Santhoshkumar President Mob: 8547197940	Keezhoottukavu Erath		15.00	Nagarajavu, Nagayakshi, Chitrakoodam Brahmina Pooja	09° 06'.632'' 76° 44'.598''	Pond Dug
28	Yakshikkavu (Family Trust)	Santhoshkumar President Mob: 8547197940	Keezhoottukavu Erath	595/ 1-2	15.00	Yakshiyamma Brahmina Pooja	09° 06'.640'' 76° 44'.585''	
29	Moorthikavu Keezhuttukavu (Family Trust)	Santhoshkumar President Mob: 8547197940	Keezhoottukavu Erath	595/2	7.00	Moorthi Brahmina Pooja	09° 06'.620'' 76° 44'.564''	
30	Vazhottukavu (Public Trust)	Gopalakrishnan Unnithan, President Mob: 9446956782	Vazhottukavu Erath	693/5	10.00	Murukan, Nagarajavu, Nagayakshi, Chitrakoodam Brahmina Pooja	09° 06'.693'' 76° 45'.398''	Pond Dug
31	Kallarikkattu Appopankavu (Public Trust)	Ramachandran President Mob: 9744686906	Vazhottukavu Erath	656/9	10.00	Sivan Brahmina Pooja	09° 06'.649'' 76° 45'.197''	
32	Kottaykattukuzhi kavu (Family Trust)	Somarajan President Mob: 9539452466	Vazhottukavu Erath	711/ 2-1	10.00	Moorthi, Pey Brahmina Pooja	09° 06'.646'' 76° 45'.193''	
33	Killiyarakavu (Family Trust)	Sasidharan President Mob: 9946420755	Mahishikavu Jn. Erath		8.00	Appopan	09° 06'.698'' 76° 44'.942''	

PTA Ador 34	Vadakkedathukavu Sree Dharmasasthakshetram (Family Trust)	Sureshkumar President Mob: 9645116505	Vadakkedathukavu jn Erath		7.00	Sasthavu, Nagarajavu, Nagayakshi, Chitrakoodam Brahmina Pooja	09 ⁰ 08'.074'' 76 ⁰ 44'.283''	Pond Dug
35	Kaipoorimalanada Devikshetram kavu (Family Trust)	Vijayanunnithan President Mob: 9495988389	Adoor Erath	453/2	27.00	Karnnan, Nagarajavu, Nagayakshi, Chitrakoodam Brahmina Pooja	09 ⁰ 07'.858'' 76 ⁰ 43'.089''	
36	Menamadhom Sarppakavu (Family Trust)	Sreedharasarma President Mob: 8547228154	Adoor Erath		20.00	Vanadurga, Nagarajavu, Nagayakshi Brahmina Pooja	09 ⁰ 07'.36.1'' 76 ⁰ 43'.47.2''	
37	Menamadhom Sarppakavu II (Family Trust)	Sreedharasarma President Mob: 8547228154	Adoor Erath		30.00	Pathalasarppam Brahmina Pooja, Yearly Pooja	09 ⁰ 07'.38.1'' 76 ⁰ 43'.46.2''	
38	Aadikkattu Sree valiya Panikkan Kavau (Family Trust)	Chellappan President Mob: 7510977566	Adoor Erath		5.00	Moorthy, Nagarajavu, Nagayakshi Abrahmina Pooja, Yearly Pooja	09 ⁰ 07'.29.7'' 76 ⁰ 44'.03.7''	
3. KADAMPANAD VILLAGE								
39	Koikkal Eazhikathukavu (Family Trust)	Anilkumar President Mob:9846345884	Adoor Kadambanad	189/6	7.00	Ammoma, Appopan, Nagarajavu, Nagayakshi Brahmina Pooja	09 ⁰ 05'.886'' 76 ⁰ 43'.569''	
40	Palamoottil Yakshiyamma kavu (Public Trust)	Thulasi President Ph: 04734283176	Kadambanad Kadambanad		10.00	Yakshiyamma Daily lamp	09 ⁰ 05'.265'' 76 ⁰ 43'.908''	
41	Elajimoottil Yakshiyammakavu (Government)	Adv.D.Radhakrishnan Nair, President Mob: 9447562583	Kadambanad Kadambanad		10.00	Yakshiyamma Nagarajavu, Nagayakshi Brahmina Pooja	09 ⁰ 05'.275'' 76 ⁰ 44'.019''	
42	Mannadipazhayakavu (Government)	Adv.D.Radhakrishnan NairPresident Mob: 9447562583	Kadambanad Kadambanad		100.00	Nagarajavu, Nagayakshi Brahmina Pooja	09 ⁰ 05'.273'' 76 ⁰ 44'.057''	
43	Thiru Ammankunnathukavu (Family Trust)	Krishnankutti President Mob:9745721356	Kadambanad Kadambanad		15.00	Appopan Brahmina Pooja	09 ⁰ 05'.150'' 76 ⁰ 44'.059''	
44	Manamballisarppakavu (Family Trust)	Mohankumar President Mob: 9447401494	Kadambanad Kadambanad		50.00	Nagarajavu, Nagayakshi, Chitrakoodam Brahmina Pooja	09 ⁰ 05'.158'' 76 ⁰ 43'.846''	
45	Palliyilkavu (Family Trust)	Gopinathan Nair President Mob: 8606478943	Mannadikshetra m jn. Kadambanad	408/7	15.00	Nagarajavu, Nagayakshi, Chitrakoodam Brahmina Pooja	09 ⁰ 05'.162'' 76 ⁰ 43'.864''	

PTA/ Ador 46	Vazhappallil Kav (Family Trust)	Vijayanunnithan President Mob: 9744465025	Eanathu Kadambanad	108/10	39.00	Nagarajavu, Nagayakshi, Chitrakoodam Brahmina Pooja	09° 05'.725'' 76° 44'.445''	
47	Kallumpurathukavu (Family Trust)	Ravi R President Mob: 9526023617	Deshakallu Jn. Kadambanad	463/9	10.00	Nagarajavu, Nagayakshi, Chitrakoodam Brahmina Pooja	09° 05'.616'' 76° 44'.448''	
48	Sree Nagarajakshetram (Family Trust)	Sumesh President Mob: 9539785065	Deshakallu Jn. Kadambanad	168/4	10.00	Nagarajavu, Nagayakshi Brahmina Pooja	09° 05'.765'' 76° 44'.609''	
49	Vazhappillikavu (Family Trust)	Rajan Unnithan President Mob:	Mannadi Kadambanad	313/14	30.00	Nagarajavu, Nagayakshi, Chitrakoodam Brahmina Pooja	09° 04'.950'' 76° 43'.867''	
50	Pandalakkotthumadhom (Family Trust)	Vinod Sarmma President Mob: 9946022765	Mannadiksheram Kadambanad	439/5	7.00	Sankalpam Nagarajavu, Nagayakshi, Brahmina Pooja	09° 05'.474'' 76° 43'.913''	Pond
51	Vanjippuzha Madhom Kavu (Family Trust)	Lekshmidasan President Mob: 9745778646	Adoor Kadambanad	424/25	10.00	Nagarajavu, Nagayakshi Brahmina Pooja	09° 05'.528'' 76° 43'.833''	
52	Eduvayal Kav (Family Trust)	Ramani President Mob: 9744247834	Kadambanad Kadambanad	352/1	7.00	Devi - Sankalpam Abrahmina Pooja	09° 05'.431'' 76° 41'.988''	
53	Keeperilkavu (Family Trust)	Somachandran President Mob: 9846967872	Kadambanad Kadambanad	439/5	18.00	Siva, Parvathy, Nagarajavu, Nagayakshi, Chitrakoodam Abrahmina Pooja	09° 05'.502'' 76° 40'.846''	
54	Plavinal Kav (Family Trust)	Kochukuttan President Mob: 9544118399	Manjali Jn. Kadambanad	497/1A	20.00	Sankalpam – Appopan, Ammooma Abrahmina Pooja	09° 05'.624'' 76° 42'.521''	
55	Vengolakkavu (Public Trust)	Jayaprakash President Mob: 9048710140	Kadambanad Kadambanad	334/11	30.00	Nagarajavu, Nagayakshi, Nagakanyaka Brahmina Pooja	09° 05'.684'' 76° 40'.921''	
56	Koloorkavu I (Public Trust)	Thulaseedharan President Mob: 9526194273	Manjali Road Kadambanad	204/2	15.00	Appopan, Nagarajavu, Nagayakshi, Abrahmina Pooja	09° 05'.851'' 76° 42'.146''	
57	Koloorkavu II (Public Trust)	Thulaseedharan President Mob: 9526194273	Manji Kadambanad	204/2A	10.00	Appopan Abrahmina Pooja	09° 05'.883'' 76° 42'.137''	

PTA/ Ador 58	Sreekannankaradevikshe trakavu (Family Trust)	Gopinathan Nair President Mob: 8547198753	Adoor Kadambanad		20.00	Devi, Rakshas, Nagarajavu, Nagayakshi Brahmina Pooja	09 ⁰ 06'.054'' 76 ⁰ 42'.337''	Pond Dug
59	Valiyaveettikavu (Family Trust)	Sunilkumar President Mob: 9745828854	Manjali Jn. Kadambanad		110.00	Nagarajavu, Nagayakshi, Chitrakoodam Brahmina Pooja	09 ⁰ 06'.259'' 76 ⁰ 42'.425''	Pond
59(a)	Mavelikkad kavu (Family Trust) (Land under Kuthaka pattam)	Nandakumar, Vrindavanam Thukayoor South 9496552523	Kuzhiyakala Kadampanad	143/6	55.00	Nagaraja, Nagayakshi, Chithrakoodam	09 ⁰ 06'.196'' 76 ⁰ 42'.392''	Pond dug Fence
60	Vazhappallikavu (Family Trust)	Sree Vikraman Pilla President Mob: 9495554966	Adoor Kadambanad	218/13	10.00	Nagarajavu, Nagayakshi Brahmina Pooja	09 ⁰ 06'.109'' 76 ⁰ 42'.287''	
61	Mahishimangalam (Public Trust)	Balakrishnakurup President Mob: 9645071478	Manjali Jn. Kadambanad		15.00	Mahadevan, Nagarajavu, Nagayakshi Brahmina Pooja	09 ⁰ 06'.324'' 76 ⁰ 42'.474''	Pond Dug
62	Kottarathil Kavu (Public Trust)	Kottarathil Kav President Mob: 9526787638	Manjali Kadambanad		16.00	Sankalpam - Appopan Brahmina Pooja	09 ⁰ 06'.468'' 76 ⁰ 42'.411''	
63	Malankavu (Public Trust)	Gopalan President Mob: 9747684274	Manjali Kadambanad		5.00	Appopan, Ammoma Brahmina Pooja	09 ⁰ 06'.589'' 76 ⁰ 42'.249''	
64	Embattazhikavu (Family Trust)	Unnikrishnapilla President Mob: 9447396079	Kadambanadu Kadambanadu	488/3B	50.00	Nagarajavu, Nagayakshi, Chithrakoodam Brahmina Pooja	09 ⁰ 05'.432'' 76 ⁰ 40'.856''	Pond
65	Varayannoor Devikshetram (Family Trust)	Thankapanachari President Mob: 9495835932	Kadambanadu Kadambanadu	443/4	7.00	Devi, Nagarajavu, Nagayakshi, Chithrakoodm Abrahmina Pooja	09 ⁰ 05'.350'' 76 ⁰ 40'.821''	
66	Sreedharmasasthakshetr akavu (Family Trust)	Raman Aadichan President Mob: 9947640349	Kadambanadu Kadambanadu	526/1	30.00	Appopan, Ammoma, Kalvilakku Abrahmaina Pooja	09 ⁰ 05'.133'' 76 ⁰ 40'.903''	
67	Udayan Kav (Public Trust)	Rajaneesh President Mob: 8281525179	Kadambanadu Kadambanadu		5.00	Mahadevan, Nagarajavu, Nagayakshi, Chithrakoodam Brahmina Pooja	09 ⁰ 04'.877'' 76 ⁰ 40'.417''	CW

4. PALICKAL VILLAGE								
PTA/ Ador 68	Ilangallur Moorthikavu (Family Trust)	Sreekumar President Mob:	Thengamam Pallikkal	901/ 1-3	5.00	Kalvilakku, Appopan Abrahmaina Pooja	09° 07'.002'' 76° 39'.744''	
69	Ilangallur Moorthikavu (Family Trust)	Madhavakurup President Mob: 9447964202	Adoor Pallikkal	901/3	50.00	Devi, Nagarajavu, Nagayakshi Brahmaina Pooja	09° 07'.031'' 76° 39'.666''	CW Pond
70	Thazhathetil kavu (Family Trust)	Gireesan T President Mob: 9526869116	Kuryakkattu Jn. Pallikkal	927/18	5.00	Appopan Abrahmaina Pooja	09° 07'.143'' 76° 40'.307''	
71	Pormalanadakkavu (Family Trust)	Sreekumar President Mob: 9447964202	Thengamadam Pallikkal	888/8	50.00	Karnnan, Nagarajavu, Nagayakshi, Chithrkoodam Brahmaina Pooja	09° 07'.186'' 76° 39'.620''	
72	Annapoorneswarikavu (Family Trust)	Unnikrishnapilla President Mob: 9605069713	Thengamadam Pallikkal		90.00	Annapoorneswari, Nagarajavu, Nagayakshi Brahmaina Pooja	09° 07'.403'' 76° 38'.337''	Pond
73	Aandisserikavu (Family Trust)	Raju President Mob: 9633210664	Thengamam Pallikkal	549/6	10.00	Nagarajavu, Nagayakshi Brahmaina Pooja	09° 07'.509'' 76° 39'.200''	
74	Aravachethukavu (Family Trust)	Prabhakaran Pilla President Mob: 9656980695	Thengamam Pallikkal	487/2	40.00	Nagarajavu, Nagayakshi, Chitrakoodam Brahmaina Pooja	09° 07'.534'' 76° 38'.469''	
75	Kottaykattukavu (Family Trust)	Raveendran Pilla President Mob: 9447392867	Thengamam Pallikkal		15.00	Nagarajavu, Nagayakshi, Chitrakoodam Brahmaina Pooja	09° 07'.594'' 76° 39'.160''	
76	Mannamkunnil Kavu (Family Trust)	K.Nalini President Mob: 9562971530	Thengamam Pallikkal	724/2	20.00	Nagarajavu, Nagayakshi, Chitrakoodam Brahmaina Pooja	09° 07'.618'' 76° 38'.424''	
77	Kandalan Kavu (Family Trust)	Suresh Babu President Mob: 9539846561	Thengamam Pallikkal	358/11	60.00	Siva, Parvati, Nagarajavu, Nagayakshi, Chitrakoodam Brahmaina Pooja	09° 07'.673'' 76° 39'.300''	
78	Kuzhivilakavu (Family Trust)	Sureshkumar President Mob: 9747004264	Thengamam Pallikkal	556/3	20.00	Nagarajavu, Nagayakshi, Chitrakoodam Abrahmaina Pooja	09° 07'.846'' 76° 39'.527''	Pond

PTA/ Ador 79	Kuttivilayil Kavuvu (Family Trust)	Sasi N. President Mob: 8129951809	Thengamam Pallikkal	374/14	10.00	Nagarajavu, Nagayakshi, Chitrakoodam Abrahmaina Pooja	09° 07'.861'' 76° 39'.130''	
80	Kannamathukavuvu (Family Trust)	Radhakrishnapilla President Mob: 9446818261	Thengamam Pallikkal		30.00	Bhadra, Durga, Sivan, Nagarajavu, Nagayakshi, Chitrakoodam Brahmaina Pooja	09° 07'.903'' 76° 39'.253''	
81	Puthenveetilkavuvu (Family Trust)	Sudarsanan President Mob:	Anayadi Pallikkal	650/ 3-1	10.00	Bhadrakali, Nagarajavu, Nagayakshi, Chitrakoodam Brahmaina Pooja	09° 07'.988'' 76° 39'.157''	
82	Mandakkattamma (Family Trust)	Gopalakrishnan President Mob: 9207115158	Pallikkal Pallikkal	338/2	6.00	Devi, Nagarajavu, Nagayakshi, Chitrakoodam Brahmaina Pooja	09° 08'.074'' 76° 39'.340''	
83	Puthanvilayilkavuvu II (Family Trust)	Nandan President Mob: 9747370098	Pallikkal Pallikkal	286/ 11-2	15.00	Sankalpam - Mandakkattamma Brahmaina Pooja	09° 08'.119'' 76° 39'.127''	
84	Puthenvilayilkavuvu I (Family Trust)	Nandan President Mob: 9747370098	Pallikkal Pallikkal	286/ 11-1	5.00	Sankalpam - Mandakkattamma Brahmaina Pooja	09° 08'.134'' 76° 39'.152''	
85	Hirananalloor Sree Mahadevakeshtram (Public Trust)	Bijushkumar President Mob:	Pazhakalam Pallikkal		5.00	Mahadevar, Nagarajavu, Nagayakshi Brahmaina Pooja	09° 08'.658'' 76° 40'.486''	Pond
86	Puthiyaveetilkavuvu (Family Trust)	Mohanachandran President Mob: 9447034722	Pallikkal Pallikkal		10.00	Nagarajavu, Nagayakshi Brahmaina Pooja	09° 08'.730'' 76° 39'.151''	
87	Puthenveetilkavuvu Pazhakulam (Family Trust)	Sasidharan Pilla President Mob: 9349188868	Pazhakalam Pallikkal		20.00	Nagarajavu, Nagayakshi, Chitrakoodam Brahmaina Pooja	09° 08'.731'' 76° 40'.571''	
88	Kavunkal Kavuvu (Family Trust)	Sasidharakurup President Mob: 9446888100	Pazhakalam Pallikkal	52/12	30.00	Nagarajavu, Nagayakshi, Chitrakoodam Abrahmaina Pooja	09° 08'.844'' 76° 38'.758''	Pond
89	Karaltharakavuvu (Family Trust)	Santhosh President Mob: 9562170028	Anayadi Pallikkal		5.00	Devi, Nagarajavu, Nagayakshi, Chitrakoodam Abrahmaina Pooja	09° 08'.859'' 76° 39'.207''	
90	Valiyapurakkal Kottaramvaka (Family Trust)	Murali President Mob: 9946306608	Pazhakalam Pallikkal	10/43	70.00	Karthikeyan Brahmaina Pooja	09° 08'.904'' 76° 38'.567''	Pond Dug

PTA/ Ador 91	Parathur Kav (Family Trust)	Ajayakumar President Mob: 9495437298	Pazhakalam Pallikkal	45/2	20.00	Nagarajavu, Nagayakshi Brahmaina Pooja Daily Lamp	09° 08'.930'' 76° 38'.552''	Pond Dug
92	Cheruthittakavu (Family Trust)	Saraswathi Amma President Mob: 8157836125	Pridarsanicolony Pallikkal	97/1	5.00	Appopan Abrahmaina Pooja	09° 08'.946'' 76° 39'.310''	
93	Mayayakshikavu (Devaswam Board)	S.Satheesan President Mob:	Pazhakalam Pallikkal		150.00	Durgadevi, Pey, Nagarajav, Nagayakshi, Chitrakoodam Brahmaina Pooja	09° 09'.005'' 76° 39'.655''	Pond
94	Koikkal Kav (Public Trust)	Mohanan President Mob: 9064920041	Pazhakalam Pallikkal		10.00	Devi, Ayyappan, Nagarajavu, Nagayakshi Brahmaina Pooja	09° 09'.334'' 76° 40'.708''	
95	Sree Nagaraja Nagyakshikavu (Family Trust)	Sasidharan Nair President Mob: 9747383383	Adoor Pallikkal	307/2	7.00	Nagarajavu, Nagayakshi Brahmaina Pooja	09° 09'.700'' 76° 40'.371''	
96	Punthala Devikshetram Kavu (Devaswam Board)	Unnikrishnan President Mob: 9074920039	Pathanapuram Pallichal		30.00	Devi, Nagarajav, Nagayakshi, Chitrakoodam Brahmaina Pooja	09° 09'.715'' 76° 41'.253''	Pond Dug
97	Plakkattukavu (Family Trust)	Chandrikanair President Mob: 9400143356	Adoor Pallikkal	726/5	5.00	Nagarajavu, Nagayakshi, Chitrakoodam Brahmaina Pooja	09° 07'.597'' 76° 41'.094''	
98	Vallikarinjadil Appopan Kavu (Public Trust)	Prakash President Mob: 8156929256	Plakkatt jn. Pallikkal		15.00	Appopan Abrahmaina Pooja, Daily Lamp	09° 07'.302'' 76° 40'.897''	Pond Dug
99	Achottukavu (Public Trust)	Thulasi President Mob: 9846088047	Mundappalli Pallikkal		100.00	Devi, Nagarajavu, Nagayakshi, Chitrakoodam Brahmaina Pooja	09° 08'.084'' 76° 40'.881''	Pond Dug
100	Kollottukavu (Public Trust)	Thulasi President Mob: 9605645089	KP Road Pallikkal		10.00	Kollattu Appopan Abrahmaina Pooja	09° 08'.731'' 76° 40'.725''	
101	Sreekonathukavu (Family Trust)	Ramachandran President Mob: 9745655081	Thengamadom Pallikkal		7.00	Annapoorneswari, Nagarajavu, Nagayakshi, Chithrakoodam Abrahmaina Pooja	09° 08'.165'' 76° 41'.057''	Pond Dug
102	Manaplethukavu (Family Trust)	Mohanan Pilla President Mob: 9074231032	Mundapalli Pallikkal		20.00	Nagarajavu, Nagayakshi, Chitrakoodam Brahmaina Pooja	09° 08'.169'' 76° 40'.059''	

PTA/ Ador 103	Nallayathu Kav (Family Trust)	Devadas President Mob: 9847360590	Thengamadam Pallikkal		5.00	Nagarajavu, Nagayakshi, Chitrakoodam Brahmaina Pooja	09° 07'.458'' 76° 39'.754''	
104	Sree Ayanikkattuthara Kavu (Family Trust)	Subhash President Mob: 9544268557	Thengamadam Pallikkal	875/4	5.00	Sivan, Parvathi Brahmaina Pooja	09° 07'.368'' 76° 39'.650''	
105	Aayanikkattuthara Nagarajakavu (Family Trust)	Subhash President Mob: 9544268557	Thengamadam Pallikkal	875/ 4-5	5.00	Nagarajavu, Nagayakshi, Chitrakoodam Brahmaina Pooja	09° 07'.389'' 76° 39'.631''	
106	Thondalikavu (Family Trust)	Radhakrishnan President Mob: 8281423749	Karyakkattu Jn. Pallikkal	926/11	20.00	Nagarajavu, Nagayakshi, Chitrakoodam Brahmaina Pooja	09° 07'.153'' 76° 40'.235''	Pond Dug
5. PERINGANAD VILLAGE								
107	Kavungal Sarpakavu (Family Trust)	Mohanan Nair President Mob: 9947370062	Adoor Pallikkal		14.00	Nagarajavu, Nagayakshi, Chitrakoodam Brahmaina Pooja	09° 09'.130'' 76° 42'.904''	
108	Aathrikkal Kav (Family Trust)	Soudamini President Mob: 9447518869	Adoor Pallikkal	20/1-1	4.00	Nagarajavu, Nagayakshi, Chitrakoodam Brahmaina Pooja	09° 09'.276'' 76° 42'.934''	
109	Plavilakkavu (Family Trust)	Muraleedharan President Mob: 9961591130	Malamekkara Jn. Pallikkal	92/3-2	5.00	Nagarajavu, Nagayakshi, Chitrakoodam Brahmaina Pooja	09° 09'.260'' 76° 43'.054''	
110	Kuduvunkal (Family Trust)	Radhamani President Mob: 9745175628	Malamekkara Jn. Pallikkal	11/55	7.00	Maideelamma Brahmina Pooja	09° 09'.322'' 76° 42'.983''	Pond Dug
111	Kothapurathukavu (Family Trust)	Parameswaran Nair President Mob: 9495683817	Adoor Pallikkal	112/14	5.00	Sivan, Parvathi, Nagarajavu, Nagayakshi, Moorthi Brahmina Pooja	09° 09'.214'' 76° 42'.769''	CW
112	Koodunkal Devikshetrakavu I (Public Trust)	Raveendran Pilla President Mob: 9745603506	Adoor Pallikkal		50.00	Devi, Nagarajavu, Nagayakshi, Chitrakoodam Brahmina Pooja	09° 09'.014'' 76° 42'.700''	
113	Koodunkal Kanikkavu (Public Trust)	Raveendran Pilla President Mob: 9745603506	Adoor Pallikkal		50.00	Devi Brahmina Pooja	09° 08'.998'' 76° 49'.805''	Pond Dug
114	Trichendumangalam Mahadevarkshetravum kavum (Public Trust)	Prakash President Mob: 8848012979	Adoor Pallikkal		100.00	Mahadevan, Nagarajavu, Nagayakshi, Chitrakoodam Brahmina Pooja	09° 08'.762'' 76° 42'.615''	Pond Dug

PTA/ Ador 115	Vrindavanam Kav (Family Trust)	Krishnakumar K President Mob: 9495697924	Peringanad Pallikkal	175/1	26.00	Nagarajavu, Nagayakshi Brahmina Pooja	09° 09'.034'' 76° 42'.675''	
116	Thekkankodungaloor devi kshetrakavu (Public Trust)	Nandakumar President Mob: 9446491365	Adoor Pallikkal	518/1	5.00	Nagarajavu, Nagayakshi, Chitrakoodam Brahmina Pooja	09° 07'.629'' 76° 41'.880''	
117	Ealayil tharayil Kav (Family Trust)	Ramachandran Nair President Mob: 9946263966	Vilayil Pallikkal		10.00	Nagarajavu, Nagayakshi, Chitrakoodam Brahmina Pooja	09° 09'.795'' 76° 41'.622''	
118	Mayakkodu sree Nagarajakshetram (Public Trust)	Vasudevan Pilla President Mob: 9446983481	Adoor Pallikkal	402/16	10.00	Chamundeswari, Nagarajavu, Nagayakshi, Chitrakoodam Brahmina Pooja	09° 07'.965'' 76° 41'.586''	
119	Plakkad Tharayil Sree Nagaraja Devi Kshetram (Family Trust)	Radhakrishanan President Mob: 9846802482	Adoor Pallikkal		10.00	Devi, Nagarajavu, Nagayakshi, Chitrakoodam Brahmina Pooja	09° 07'.726'' 76° 41'.141''	
120	Madan Kav (Private Trust)	Radhakrishanan President Mob: 9846802482	Adoor Pallikkal	408/ 8-8	10.00	Sankalpam – Madan Thampuran Abrahmina Pooja, Daily Lamp	09° 08'.014'' 76° 41'.172''	
121	Palamoothil Kav (Family Trust)	Surendran President Mob: 9947290757	Mundappalli Pallikkal	398/16	7.00	Nagarajavu, Nagayakshi, Chitrakoodam Brahmina Pooja	09° 07'.663'' 76° 41'.617''	
122	Koramangalam Kav (Family Trust)	Madhu CV President Mob: 9539202708	Mulakku Jn. Pallikkal	408/ 1-1-45	13.00	Sankalpam – Ammooma Abrahmina Pooja	09° 08'.314'' 76° 41'.651''	
123	Syamatadathil Kav (Family Trust)	Gopalakrishanan President Mob: 7034545788	Kayamkulam Pallikkal	140/8	10.00	Bhadrakali, Rakshas, Nagarajavu, Nagayakshi Brahmina Pooja	09° 09'.049'' 76° 42'.745''	
124	Kutlaythukavu (Family Trust)	Vishnu President Mob: 7560844914	K.P.Road Pallikkal		7.00	Kavilamma Abrahmina Pooja	09° 09'.595'' 76° 42'.587''	
125	Chitoor Kav (Family Trust)	T.R.Ajithkumar President Mob:	Pathanapuram Pallikkal		40.00	Nagarajavu, Nagayakshi Brahmina Pooja	09° 09'.631'' 76° 42'.775''	
126	Kavuvilaveetil Kav (Family Trust)	Vijavydevi President Mob: 9539690610	Kayamkulam Pallikkal	175/ 10-2	5.00	Nagarajavu, Nagayakshi, Chitrakoodam Brahmina Pooja	09° 09'.763'' 76° 42'.735''	CW

PTA/ Ador 127	Indalankavu (Private Trust)	Satheeshkumar President Mob: 9446708376	M.C Road Adoor		20.00	Mahadevan, Nagarajavu, Nagayakshi Brahmina Pooja, Monthly Pooja	09 ⁰ 10' 065'' 76 ⁰ 43'.294''	
6. KURAMPALA VILLAGE								
128	Sree Dharmarajakshetram Poozhikkadu (Private Trust)	Mohankumar R President Mob: 9946949422	Medical Mission Pandalam Muni.		150.00	Sasthavu, Nagarajavu, Nagayakshi Brahmina Pooja Daily Pooja	09 ⁰ 12' 01.1'' 76 ⁰ 40' 45.4''	Pond Dug
129	Puthenkavu Bhagavathi Kshetram (Public Trust)	Sreekumar President Mob: 9400509759	MC Road Adoor Pandalam Muni.		150.00	Bhadrabhagavathi, Nagarajavu, Nagayakshi Brahmina Pooja, Daily Pooja	09 ⁰ 11' 51.4'' 76 ⁰ 41' 30.7''	Pond Dug
130	Kottinattethukavu (FamilyTrust)	Murahari President Mob: 9539113861	Kurambala Adoor Muni.		15.00	Nagarajavu, Nagayakshi Brahmina Pooja Yearly Pooja	09 ⁰ 11' 36.4'' 76 ⁰ 41' 35.9''	
131	Kottinattethukavu (FamilyTrust)	Murahari President Mob: 9539113861	Kurambala Pandalam Muni.		50.00	Nagarajavu, Nagayakshi Brahmina Pooja Yearly Pooja, Monthly Pooja	09 ⁰ 11' 35.9'' 76 ⁰ 41' 45.5''	
132	Puthethayyathu Kudumbakavu (FamilyTrust)	Sankarapilla President Ph: 04734-254708	Kurambala Pandalam Muni.		10.00	Nagarajavu, Nagayakshi Brahmina Pooja Yearly Pooja	09 ⁰ 11' 14.5'' 76 ⁰ 41' 47.8''	
133	Perumbaloor Bhagavathikshetram (Private Trust)	K.Rajendranpilla President Mob: 9495516430	Kurambala Pandalam Muni		250.00	Vanadurga, Ganapathi, Nagarajavu, Nagayakshi Brahmina Pooja, Daily Pooja	09 ⁰ 11' 11.5'' 76 ⁰ 41' 54.7''	Pond Dug
134	Saivanageswarakavu (Family Trust)	Rajendranpilla President Mob: 9946803645	Kudasanad Pandalam Muni.		10.00	Saivanagam Brahmina Pooja Yearly Pooja	09 ⁰ 11' 07.5'' 76 ⁰ 40' 56.2''	
135	Puttetheyyathukudumba kavu II (Family Trust)	Sankarapilla President Ph: 04734-254708	Kurambala Pandalam Muni.		7.00	Nagarajavu, Nagayakshi Brahmina Pooja Yearly Pooja	09 ⁰ 11' 07.7'' 76 ⁰ 41' 45.5''	
7. PANDALAM VILLAGE								
136	Perangattukavu (Family Trust)	Gopalakrishnan President Mob: 9495316831	Pandalam Pandalam Muni.		30.00	Nagarajavu, Nagayakshi Brahmina Pooja Yearly Pooja	09 ⁰ 13' 39.9'' 76 ⁰ 40' 56.7''	
137	Illathukavu (Family Trust)	Purushothaman Namboothiri President Ph: 04734 254561	Pandalam Pandalam Muni.		10.00	Nagarajavu, Nagayakshi Brahmina Pooja Yearly Pooja	09 ⁰ 13' 37.1'' 76 ⁰ 40' 57.8''	

PTA/ Ador 138	Aanikkattukavu (Family Trust)	P.T.Mohanan President Mob: 9447107966	Pandalam Pandalam Muni.		20.00	Nagarajavu, Nagayakshi Brahmina Pooja Yearly Pooja	09 ⁰ 13' 35.4'' 76 ⁰ 40' 50.3''	
139	Sreedharamasasthakshet ramvaka Kavu (Public Trust)	Secretary	Medical Mission Pandalam Muni.		15.00	Nagarajavu, Nagayakshi Brahmina Pooja	09 ⁰ 12' 06.6'' 76 ⁰ 40' 37.3''	
140	Kottaykkattu Kudumbakavu (Family Trust)	Padmanabhakurup President	Adoor Pandalam Muni.		15.00	Nagarajavu, Nagayakshi, Chithrakoodam Brahmina Pooja, Yearly Pooja	09 ⁰ 12' 19.1'' 76 ⁰ 40' 08.2''	
141	Kottaykkattu Kudumbakavu (Family Trust)	Padmanabhakurup President	Adoor Pandalam Muni.		25.00	Nagarajavu, Nagayakshi Brahmina Pooja Yearly Pooja	09 ⁰ 12' 20.5'' 76 ⁰ 40' 10.6''	
142	Thonnalloor Pattupurakavu Devikshetram (Public Trust)	G. Gopalapilla President Mob: 9447414789	Adoor Pandalam Muni.		80.00	Bhagavathi, Nagarajavu, Nagayakshi Brahmina Pooja Daily Pooja	09 ⁰ 13' 40.0'' 76 ⁰ 40' 47.9''	Pond Dug
143	Puliykkanal Kudumbakavu (Family Trust)	Sreejith President	Adoor Pandalam Muni.		10.00	Yakshi Amma Brahmina Pooja Yearly Pooja , Daily Lamp	09 ⁰ 12' 15.2'' 76 ⁰ 39' 54.5''	
144	Umbukattu Kudumbakavu (Family Trust)	Vijayan President	Adoor Pandalam Muni.		12.00	Nagarajavu, Nagayakshi Brahmina Pooja Yearly Pooja	09 ⁰ 12' 25.9'' 76 ⁰ 39' 37.5''	
145	Muttanikkal Kudumabakavu (Family Trust)	Somarajan President Mob: 9744940490	Adoor Pandalam Muni.		10.00	Nagarajavu, Nagayakshi Brahmina Pooja Yearly Pooja	09 ⁰ 12' 15.3'' 76 ⁰ 40' 03.2''	
146	Ammummakavu (Family Trust)	R. Kunjupilla President Mob: 9645685766	Adoor Pandalam Muni.		10.00	Karinkali, Sivan Brahmina Pooja Yearly Pooja	09 ⁰ 12' 29.6'' 76 ⁰ 39' 44.3''	
147	Ilamthodathu Bhagavathi Kshetram (Family Trust)	Rajesh President Mob: 9447593030	Adoor Pandalam Muni.		20.00	Nagarajavu, Nagayakshi Brahmina Pooja Yearly Pooja , Monthly Pooja	09 ⁰ 12' 07.5'' 76 ⁰ 40' 39.7''	
148	Ilamthodathu Kudumbakavu II (Family Trust)	Rajesh President Mob: 9447593030	Adoor Pandalam Muni..		30.00	Nagarajavu, Nagayakshi Brahmina Pooja Yearly Pooja	09 ⁰ 12' 08.3'' 76 ⁰ 40' 42.8''	

PTA/ Ador 149	Komathukavu (Family Trust)	Gangadharanpilla President Mob: 7025498009	Pandalam Pandalam Muni.		10.00	Nagarajavu, Nagayakshi Brahmina Pooja Yearly Pooja	09 ⁰ 13' 44.5'' 76 ⁰ 40' 53.5''	
150	Nadeelethukavu (Family Trust)	P.R.Viswanathan President Mob: 9400019322	Pandalam Pandalam Muni.		35.00	Nagarajavu, Nagayakshi Brahmina Pooja Yearly Pooja	09 ⁰ 13' 47.1'' 76 ⁰ 41' 07.4''	
151	Pandipurathu Bhuvanewari kshetram (Family Trust)	Sreekumar President Mob: 9447051122	Pandalam Pandalam Muni		20.00	Nagarajavu, Nagayakshi Brahmina Pooja Monthly Pooja	09 ⁰ 13' 43.1'' 76 ⁰ 40' 24.7''	
152	Kottethukavu (Family Trust)	Ashokan President	Pandalam Pandalam Muni.		12.00	Nagarajavu, Nagayakshi Brahmina Pooja Yearly Pooja	09 ⁰ 13' 48.5'' 76 ⁰ 40' 27.2''	
153	Kaliyathukavu (Family Trust)	K.R.Vijayakumar President Mob: 7293517271	Pandalam Pandalam Muni.		20.00	Nagarajavu, Nagayakshi Brahmina Pooja Yearly Pooja	09 ⁰ 13' 44.4'' 76 ⁰ 41' 08.8''	
8. PANDALAM THEKKEKARA VILLAGE								
154	Thazhathuveetil Sarppakavu (Family Trust)	Gopakumar President Mob: 9745781957	Kurambala Thekkekara		200.00	Nagarajavu, Nagayakshi Brahmina Pooja Yearly Pooja	09 ⁰ 12' 11.2'' 76 ⁰ 42' 34.7''	
155	Pavathumalanada (Family Trust)	Gopakumar President Mob: 9745781957	Kurambala Thekkekara		100.00	Sivan, Nagarajavu, Nagayakshi Brahmina Pooja Monthly Pooja	09 ⁰ 12' 12.1'' 76 ⁰ 42' 06.2''	
156	Perumbullikkal Devarukshetram (Family Trust)	Gopakumar President Mob: 9745781957	Kurambala Thekkekara		50.00	Vishnu, Nagarajavu, Nagayakshi Brahmina Pooja Monthly Pooja	09 ⁰ 12' 16.9'' 76 ⁰ 42' 05.3''	
157	Annapoorneswari Devikshetramvaka Sarppakavu(Public Trust)	Sajikumar President Mob: 9539807820	Adoor Thekkekara		15.00	Nagarajavu, Nagayakshi Brahmina Pooja Yearly Pooja	09 ⁰ 11' 34.0'' 76 ⁰ 42' 26.8''	
158	Thulasikkattukavu (Public Trust)	Narayanan President	Paranool Thekkekara		7.00	Moorthi, Nagarajavu, Nagayakshi Abrahmina Pooja Monthly Pooja	09 ⁰ 10' 48.2'' 76 ⁰ 43' 54.8''	
159	Thalikkattu Ammomakavu (Private Trust)	Sarath President	Paranool Thekkekara		5.00	Nagarajavu, Nagayakshi Abrahmina Pooja Yearly Pooja	09 ⁰ 10' 44.6'' 76 ⁰ 43' 54.7''	

PTA/ Ador 160	Chilambookavu (Family Trust)	Gopalapilla President Mob: 8301975071	Paranool Thekkekara		30.00	Nagarajavu, Nagayakshiyamma Brahmina Pooja Yearly Pooja	09 ⁰ 11' 03.9'' 76 ⁰ 43' 36.3''	
161	Sreekandeswaram kshetram (Public Trust)	Vijayan V.K President Mob: 9846247328	Paranool Thekkekara		10.00	Sivan, Ganapathi, Devi, Nagarajavu, Nagayakshi Brahmina Pooja, Daily Pooja	09 ⁰ 11' 02.8'' 76 ⁰ 43' 13.7''	
162	Mainappallil Annapoorneswaridevi Kshetram (Public Trust)	Sreekumar President Mob: 9446115885	Adoor Pandalam		40.00	Annapoorneswari, Subrahmanion, Yakshiyamma Brahmina Pooja, Daily Pooja	09 ⁰ 11' 33.4'' 76 ⁰ 42' 20.5''	
163	Mankuzhiyilkavu (Family Trust)	T.Sreekumar President Mob: 9447026432	Adoor Pandalam Thekkekara		20.00	Nagarajavu, Nagayakshi Brahmina Pooja	09 ⁰ 11'. 595'' 76 ⁰ 44'. 702''	
164	Thachakottukavu (Family Trust)	Mohanakurup President Mob: 8943966807	Adoor Pandalam Thekkekara	79/18	100.00	Nagarajavu, Nagayakshi, Chithrakoodam Brahmina Pooja	09 ⁰ 11'.652'' 76 ⁰ 44'.848''	Pond Dug
165	Kandasinethu Devikshetrakavu (Family Trust)	Shajikumar P. President Mob: 9744519523	Pathanamthitta Pandalam Thekkekara		35.00	Nagarajavu, Nagayakshi, Chithrakoodam Brahmina Pooja	09 ⁰ 13'.165'' 76 ⁰ 44'.581''	
9. ANGADICKAL VILLAGE								
166	Koikkal Parambukavu (Family Trust)	Chellamma President Mob: 7025645875	Kannimelkkada jn. Koduman	405/1A	10.00	Nagarajavu, Chithrakoodam Abrahmina Pooja Daily Pooja	09 ⁰ 71'.696'' 76 ⁰ 47'.152''	
167	Mavilethukavu (Revenue)	Ramachandrakurup President Ph: 0473 4285094	Kannimelkkada jn. Koduman		40.00	Nagarajavu, Nagayakshi Brahmina Pooja	09 ⁰ 11'.776'' 76 ⁰ 47'.087''	
168	Manacadu Devikshetrakavu (Private Trust)	R.Mohanan Nair President Mob: 9745468159	Kannimelkkada jn. Koduman	169/2	150.00	Devi, Nagarajavu, Nagayakshi, Chithrakoodam Brahmina Pooja	09 ⁰ 11'.776'' 76 ⁰ 46'.955''	
169	Koikkalparambu Kav (Kudumbakavu Trust)	Rajagopalan Nair President Mob: 7025645875	Kannimelkkada jn. Koduman	406/10	10.00	Nagarajavu, Nagayakshi Brahmina Pooja	09 ⁰ 11'.814'' 76 ⁰ 47'.156''	
170	Kannimel Kav (Family Trust)	Balachandran President Mob: 9447664355	Kannimelkkada Koduman	405/5	8.00	Sankalpam Nagarajavu, Nagayakshi No Pooja	09 ⁰ 11'.822'' 76 ⁰ 46'.982''	

PTA/ Ador 171	Kulathoorkavu (Family Trust)	Balachandran President Mob: 9447664355	Kannimelkkada Koduman	177/2	40.00	Nagarajavu, Nagayakshi, Chithrakoodam Brahmina Pooja	09 ⁰ 11'.918'' 76 ⁰ 46'.925''	
172	Kulathoor Sivakarthyankshetr Akavu (Family Trust)	Balachandran President Mob: 9447664355	Koduman Koduman		5.00	Devan, Devi, Nagarajavu, Nagayakshi, Chithrakoodam Brahmina Pooja	09 ⁰ 11'.932'' 76 ⁰ 46'.918''	
173	Vakkayilkavu (Family Trust)	Ramachandrakurup President Mob: 9495438972	Kannasaripadi jn. Koduman		10.00	Nagarajavu, Nagayakshi, Chithrakoodam Brahmina Pooja	09 ⁰ 11'.944'' 76 ⁰ 47'.289''	
174	Peedikayil Muhoorthikavu (Family Trust)	Ashok Kumar President Mob: 9447799758	Koodal Koduman		10.00	Moohurthi, Yogiswaran, Madan Brahmina Pooja	09 ⁰ 12'.463'' 76 ⁰ 47'.071''	
10. KODUMON VILLAGE								
175	Kodiyattukavu (Family Trust)	Sreekumar President Mob: 9447223261	Koduman Koduman		50.00	Bhadrakali, Nagarajavu, Nagayakshi, Chithrakoodam Brahmina Pooja	09 ⁰ 10'.679'' 76 ⁰ 46'.262''	
176	Nalloorethumoorthikavu (Family Trust)	N.K.Surajan President Mob:9447505156	Koduman Koduman		10.00	Moorthi Brahmina Pooja	09 ⁰ 10'.707'' 76 ⁰ 45'.769''	
177	Adavikavu (Public Trust)	N.K.Surajan President Mob:9447505156	Aikkadu Koduman		10.00	Nagarajavu, Nagayakshi, Chithrakoodam Brahmina Pooja	09 ⁰ 10'.668'' 76 ⁰ 45'.704''	
178	Kotturkavu (Family Trust)	Latha President Mob: 8547091270	Aikkadu Koduman	463/2	10.00	Moorthi, Sankalpam Brahmina Pooja	09 ⁰ 10'.699'' 76 ⁰ 45'.773''	
179	Kotturkavu I (Family Trust)	Radhakrishnan President Mob: 8547091270	Aikkadu Koduman	463/1	20.00	Nagarajavu, Nagayakshi, Chithrakoodam Brahmina Pooja	09 ⁰ 10'.705'' 76 ⁰ 45'.719''	
180	Madhathinal Kavu I (Public Trust)	M.K.Satheesh President Mob: 9495574627	Aanandappalli Koduman	156/2	10.00	Appopan Abrahmina Pooja	09 ⁰ 10'.770'' 76 ⁰ 45'.565''	
181	Madathinal Kottaramkavu (Public Trust)	M.K.Satheesh President Mob: 9495574627	Aanandappalli Koduman		5.00	Sankalpam, Nagarajavu, Nagayakshi, Chithrakoodam Brahmina Pooja	09 ⁰ 10'.796'' 76 ⁰ 45'.534''	

PTA/ Ador 182	Madhathinal Ammomakavu (Public Trust)	M.K.Satheesh President Mob: 9495574627	Aanandappalli Koduman	456/1	5.00	Sankalpam - Ammoma Abrahmina Pooja	09 ⁰ 10'.817'' 76 ⁰ 45'.517''	
183	Kakkattil Appopankavu (Family Trust)	K.K.Sasidharan President Mob: 7025078230	Koduman Koduman	452/4	10.00	Sankalpam - Appopan Abrahmina Pooja	09 ⁰ 10'.729'' 76 ⁰ 45'.449''	
184	Kakkattil Sarppakavu (Family Trust)	K.K.Sasidharan President Mob: 7025078230	Koduman Koduman	452/3	7.00	Nagarajavu, Nagayakshi, Chitrakoodam Abrahmina Pooja	09 ⁰ 10'.710'' 76 ⁰ 45'.441''	
185	Kakkattil Moorthikavu (Family Trust)	K.K.Sasidharan President Mob: 7025078230	Koduman Koduman	452/3	7.00	Sankalpam - Moorthi Abrahmina Pooja	09 ⁰ 10'.720'' 76 ⁰ 45'.423''	
186	Kutiplakkalkavu (Family Trust)	Madhu President Ph: 04734 247632	Kochuvila Jn. Koduman		12.00	Nagarajavu, Nagayakshi, Chitrakoodam Abrahmina Pooja	09 ⁰ 10'.588'' 76 ⁰ 45'.387''	
187	Karivilakkodukavu (Family Trust)	Surendran M President Mob: 9746913571	Koduman Koduman		10.00	Nagarajavu, Nagayakshi, Chitrakoodam Abrahmina Pooja	09 ⁰ 11'.403'' 76 ⁰ 45'.428''	
188	Malanada Mahadevar Kshetravum Kavum (Public Trust)	N.K.Surajan President Mob: 9447505156	Koduman Koduman		15.00	Sivan, Nagarajavu, Nagayakshi Brahmina Pooja	09 ⁰ 10'.620'' 76 ⁰ 45'.743''	
189	Poovannalilkavu (Family Trust)	Gopinathakurup President Mob: 9744601714	Koduman Koduman	78/ 11-1	4.00	Ganapathi, Yogiswaran, Nagarajavu, Nagayakshi Brahmina Pooja	09 ⁰ 10'.746'' 76 ⁰ 46'.560''	
190	Periyalathukavu (Family Trust)	Radhamaniyamma President Mob: 9446642394	Chilanthiyampala Koduman		10.00	Nagarajavu, Nagayakshi Brahmina Pooja	09 ⁰ 10'.703'' 76 ⁰ 46'.755''	
191	Ponnuruttukavu (Family Trust)	Rajukuttan President Mob: 9447824209	Koduman Koduman		7.00	Nagarajavu, Nagayakshi, Chitrakoodam Abrahmina Pooja	09 ⁰ 11'.403'' 76 ⁰ 45'.428''	
192	Karivilakkodukavu (Family Trust)	Surendran M President Mob: 9746913571	Adoor Koduman		10.00	Nagarajavu, Nagayakshi, Chitrakoodam Abrahmina Pooja	09 ⁰ 11'.403'' 76 ⁰ 45'.428''	
193	Karivilakkodukavu (Family Trust)	Surendran M President Mob: 9746913571	Koduman Koduman		7.00	Yogiswaran, Nagarajavu, Nagayakshi Abrahmina Pooja	09 ⁰ 10'.747'' 76 ⁰ 46'.479''	

PTA/ Ador 194	Kanjikkavu (Family Trust)	Subhadrama President Mob: 9188830847	Koduman Koduman		5.00	Nagarajavu, Nagayakshi, Chitrakoodam Brahmina Pooja	09 ⁰ 10'.783'' 76 ⁰ 46'.660''	
195	Mundaykkal Ammomakavu (Family Trust)	Ramachandraprakash President Mob: 9745468230	Koduman Koduman		10.00	Mundaykkal Ammooma, Nagarajavu, Nagayakshi Brahmina Pooja	09 ⁰ 10'.869'' 76 ⁰ 45'.410''	
196	Karuvelilkavu (Public Trust)	Raveendran Nair President Mob: 9495111859	Koduman Koduman		5.00	Nagarajavu, Nagayakshi, Abrahmina Pooja	09 ⁰ 10'.922'' 76 ⁰ 46'.201''	
197	Nilamel Muhorthikavu (Family Trust)	Girish President Mob: 9961250406	Koduman Koduman		15.00	Mahadevan, Nagarajavu, Nagayakshi, Chitrakoodam Brahmina Pooja, Monthly Pooja	09 ⁰ 10'.935'' 76 ⁰ 47'.011''	
198	Kavumkalil Kav (Public Trust)	Raveendran Nair President Mob: 9745468230	Koduman Koduman		10.00	Nagarajavu, Nagayakshi Brahmina Pooja	09 ⁰ 10'.964'' 76 ⁰ 46'.263''	
199	Vadakkidathukizhakethil Kudumbakavu (Family Trust)	Satheesh President Mob: 8547628748	Koduman Koduman		12.00	Nagarajavu, Nagayakshi, Chitrakoodam Brahmina Pooja	09 ⁰ 10'.930'' 76 ⁰ 45'.776''	
200	Keezhedathkshetrakavu (Family Trust)	Jagathamma President Mob: 9961595556	Koduman Koduman	485/4	10.00	Sivan, Nagarajavu, Nagayakshi Brahmina Pooja	09 ⁰ 10'.939'' 76 ⁰ 45'.672''	
201	Chankoor Sarppakavu (Family Trust)	Rajeswari Ratheesh President Mob: 9747459257	Koduman Koduman	9/8	10.00	Nagarajavu, Nagayakshi Brahmina Pooja	09 ⁰ 11'.005'' 76 ⁰ 47'.243''	
202	Chankoor Thazhathathilkavu (Family Trust)	Rajasekharan Nair President Mob: 9744222733	Koduman Koduman	331/1	10.00	Nagarajavu, Nagayakshi	09 ⁰ 11'.047'' 76 ⁰ 47'.229''	
203	Kavumpattu Bhagavathi kshetrakavu (Family Trust)	Prof. Prasanna Chandran, President Mob: 9447088831	Adoor Koduman		50.00	Bhadrakali, Nagarajavu, Nagayakshi Brahmina Pooja Daily Pooja	09 ⁰ 11'.685'' 76 ⁰ 46'.161''	Pond Dug
204	Kochumalanada kavu (Public Committee)	Ajayan Unnithan President 6238193282	Kodumon Kodumon		50.00	Sivan, Nagaraja, Nagayakshi	09 ⁰ 10.620' 76 ⁰ 45.743'	

11. ADOOR VILLAGE								
PTA/ Ador 205	Ambalathinalkavu I (Family Trust)	Gopinathan President Mob: 9400596122	Eazhamkulam Adoor Muni.	34/1	15.00	Sankalpam - Nagarajavu, Nagayakshi, Chithakoodam Brahmina Pooja	09 ⁰ 09'.206'' 76 ⁰ 46'.077''	
206	Ambalathinalkavu II (Family Trust)	Gopinathan President Mob: 9400596122	Eazhamkulam Adoor Muni.	34/1B	7.00	Nagarajavu Brahmina Pooja	09 ⁰ 09'.208'' 76 ⁰ 46'.103''	
207	Attakulam Manalikkal Mohoorthikavu (Family Trust)	D. Suresh President Mob: 9447562981	Adoor Adoor		15.00	Muhoorthi, Nagarajavu, Nagayakshi, Chitrakoodam Brahmina Pooja	09 ⁰ 09'.334'' 76 ⁰ 44'.951''	
208	Sree Parabrahma Kshetrakavu (Public Trust)	Promod G Pilla President Mob:9645550180	Adoor Adoor		5.00	Sivan, Ganapathi, Nagarajavu, Nagayakshi, Chitrakoodam Brahmina Pooja	09 ⁰ 11'.402'' 76 ⁰ 45'.430''	
209	Peedikayil Devi (Family Trust)	Sree Narayana PandarathilPresident Mob: 9447564458	Adoor Adoor	228/3	70.00	Durgadevi, Nagarajavu, Nagayakshi Chitrakoodam Brahmina Pooja	09 ⁰ 09'.732'' 76 ⁰ 44'.576''	Pond Dug
210	Muloorkulangara Devikshetrakavu (Temple Trust)	D.Gopimohanan President Mob:	Pannivizha Adoor	497/2	10.00	Durgadevi, Siva Parvathi, Nagarajavu, Nagayakshi Brahmina Pooja	09 ⁰ 09'.707'' 76 ⁰ 44'.600''	
211	Illathukavu Nagaraja Sree Ganeshaparasakthi kshetram (Private Trust)	Jayakumar President Mob: 9745159635	Pandalam Adoor Muni.		50.00	Devi, Hanuman, Nagarajavu, Nagayakshi Brahmina Pooja, Daily Pooja	09 ⁰ 09' 04.1'' 76 ⁰ 43' 59.7''	
212	Ayyappanpara Malankavu (Private Trust)	Udayan President Mob: 9895361491	Adoor Adoor Muni.		80.00	Sree Ayyappan Brahmina Pooja Yearly Pooja	09 ⁰ 08' 29.3'' 76 ⁰ 44' 13.0''	
213	Ayyappanpara Marthan dapuram Sree Dharma sastha Kshetram(Private)	Suresh President Mob:	Adoor Adoor Muni		30.00	Sasthavu, Sivav, Nagarajavu, Nagayakshi, Brahmina Pooja Daily Pooja	09 ⁰ 08' 22.4'' 76 ⁰ 44' 26.4''	
214	Anathukavu devikshetram (Family Trust)	Ashok Devadas President Mob: 9744967758	Adoor Adoor Muni	526/11	15.00	Durgadevi, Nagarajavu, Nagayakshi Brahmina Pooja Daily Pooja	09 ⁰ 08' 35.0'' 76 ⁰ 43' 57.3''	
12. EAZHAMKULAM VILLAGE								
215	Kunninmel Kavu (Public Trust)	Adv. V.Somanpilla President Mob: 8281239298	Eazhamkulam Eazhamkulam	342/ 3-1	7.00	Devi, Nagarajavu, Nagayakshi Brahmina Pooja	09 ⁰ 08'.380'' 76 ⁰ 46'.241''	

PTA/ Ador 216	Kannamathukavu (Family Trust)	G.Pradeepkumar President Mob: 9947024152	Eazhamkulam Eazhamkulam	5/24C	50.00	Nagarajavu, Nagayakshi, Chitrakoodam Brahmina Pooja	09 ⁰ 08'.269'' 76 ⁰ 46'.391''	
217	Parambu Vayal Kavu (Family Trust)	Ashokan President Mob: 9846961614	Neduman Eazhamkulam	593/12	15.00	Durgadevi, Nagarajavu, Nagayakshi Brahmina Pooja	09 ⁰ 08'.755'' 76 ⁰ 46'.761''	
218	Muttathukavu (Family Trust)	Rajagopalan Nair President Mob: 9446185552	Eazhamkulam Eazhamkulam		15.00	Nagarajavu, Nagayakshi, Chitrakoodam Brahmina Pooja	09 ⁰ 06'.570'' 76 ⁰ 45'.859''	
219	Udayanmuttam Sree Nagarajakshetram (Public Trust)	Oomanakuttan President Mob: 9947973028	Eazhamkulam Eazhamkulam		5.00	Sivan, Nagarajavu, Nagayakshi Brahmina Pooja	09 ⁰ 08'.774'' 76 ⁰ 46'.449''	
220	Mundaykkal Kavu (Family Trust)	Radhakrishnan President Mob: 9447561698	Eazhamkulam Eazhamkulam		30.00	Nagarajavu, Nagayakshi, Chitrakoodam Brahmina Pooja	09 ⁰ 08'.549'' 76 ⁰ 46'.095''	
221	Nambi Madhom Kavu (Family Trust)	Valsala President Mob: 9647211591	Eazhamkulam Eazhamkulam		8.00	Nagarajavu, Nagayakshi, Chitrakoodam Brahmina Pooja	09 ⁰ 08'.912'' 76 ⁰ 46'.132''	
222	Eazhamkulam Devikshetrakavu (Public Trust)	Dileep President Mob: 9495050500	Eazhamkulam Eazhamkulam		10.00	Devi, Nagarajavu, Nagayakshi, Chitrakoodam Brahmina Pooja	09 ⁰ 09'.117'' 76 ⁰ 46'.259''	CW Pond Dug
223	Vadakeveetilkavu (Family Trust)	Rajappan Achari President Mob: 9744421423	Eazhamkulam Eazhamkulam	167/18	12.00	Bhadrakali, Nagarajavu, Nagayakshi, Chitrakoodam Brahmina Pooja	09 ⁰ 09'.024'' 76 ⁰ 46'.336''	
224	Kumarachira Devikshetrakavu (Public Trust)	Chandrika President Mob: 9744741927	Pathanapuram Eazhamkulam		15.00	Bhadrakali, Nagarajavu, Nagayakshi, Chitrakoodam Brahmina Pooja	09 ⁰ 09'.487'' 76 ⁰ 48'.094''	
225	Thadathilkavu (Family Trust)	Rajamani President Mob: 9847686423	Thoduvakkadu Eazhamkulam		10.00	Sankalpam, Nagarajavu, Nagayakshi, Chitrakoodam Brahmina Pooja	09 ⁰ 09'.152'' 76 ⁰ 47'.271''	
13. ENADIMANGALAM VILLAGE								
226	Kurumbakara Sarpakavu (Public Trust)	Sreejith President Mob: 9895553752	Pathanapuram Eanadimangalam		100.00	Nagarajavu, Nagayakshi, Chitrakoodam Brahmina Pooja	09 ⁰ 06'.066'' 76 ⁰ 49'.583''	

PTA/ Ador 227	Peruvelimoorthikavu	Venugopal Unnithan President Mob: 9446112673	Pathanapuram Eanadimangalam		7.00	Sankalpam - Moorthi Brahmina Pooja	09 ⁰ 06'.234'' 76 ⁰ 49'.376''	
228	Aayiramthoonimala (Private Trust)	Sreejith President Mob: 9895553752	Pathanapuram Eanadimangalam		200.00	Sankalpam - Sivan Brahmina Pooja	09 ⁰ 06'.377'' 76 ⁰ 48'.817''	
229	Kochuvila Devikshetrakavu (Family Trust)	Prabodkumar President Mob: 9447564443	K.P.Road Eanadimangalam	415/ 14-1	50.00	Nagarajavu, Nagayakshi, Chitrakoodam Brahmina Pooja	09 ⁰ 06'.401'' 76 ⁰ 49'.830''	
230	Devikshetra Sarppakavu (Public Trust)	Pradeep President Mob: 9446389748	Eanadimangalam Eanadimangalam		30.00	Nagarajavu, Nagayakshi, Chitrakoodam Brahmina Pooja	09 ⁰ 06'.708'' 76 ⁰ 48'.468''	
231	Kunnidathannikkal Devikshetrakavu I (Public Trust)	Pradeep President Mob: 9446389748	Eanadimangalam Eanadimangalam		15.00	Durga, Bhadra, Nagarajavu, Nagayakshi Brahmin Pooja	09 ⁰ 06.800'' 76 ⁰ 48'.513''	
232	Udayamuttam Ammomakavu (Public Trust)	Sreejith President Mob: 9895553752	Pathanapuram Eanadimangalam		9.00	Devi, Siva Parvarthi, Ammooma, Brahmin Pooja	09 ⁰ 06'.980'' 76 ⁰ 49'.492''	
233	Madhathil Kavvu (Family Trust)	Bhaskarapilla President Mob: 9048423776	Edamannoor Eanadimangalam		20.00	Nagarajavu, Nagayakshi, Chitrakoodam Brahmin Pooja	09 ⁰ 08'.051'' 76 ⁰ 48'.887''	
234	Sree Bhagavathikunnukavu Devikshetram (Public Trust)	Mohankumar President Mob: 9446112813	Pathanapuram Eanadimangalam		10.00	Devi, Nagarajavu, Nagayakshi Brahmin Pooja	09 ⁰ 08'.155'' 76 ⁰ 48'.808''	
235	Kuttiyarakavu (Family Trust)	Gopi President Mob: 9207135535	Edamannoor Eanadimangalam		15.00	Sankalpam – Devi, Nagarajavu, Nagayakshi Brahmin Pooja	09 ⁰ 08'.337'' 76 ⁰ 48'.770''	
236	Uralikavu (Private Trust)	Easwaran President Mob: 9526682347	K.P.Road Eanadimangalam	404/9	5.00	Ambum Villum Abrahmin Pooja	09 ⁰ 08'.453'' 76 ⁰ 47'.058''	
237	Bheeman Kunnumalakavu (Family Trust)	Ramachandran Nair President Mob: 8281553626	K.P.Road Eanadimangalam		15.00	Duryodhanan Abrahmin Pooja	09 ⁰ 08'.476'' 76 ⁰ 47'.044''	

Total 238 Nos (addl. 59(a))

KOZHANCHERI TALUK

Kavu No. PTA/ Kzry	Name of Kavu & Type of Ownership	Name of Owner/Custodian & Contact number	Location & Panchayath	Sy.No.	Extent (Cents)	Diety/Pooja Details	GPS Reading	Remarks Compound Wall/Fence/ Pond
1. OMALLUR VILLAGE								
PTA/ Kzry 1	Thazhur Bhagavathikshetrakavu (Public Trust)	G.Jayaprakash President Mob: 9946483846	Konni, Thazhoor Jn Omallur		10.00	Balabhadra, Nagaraja, Nagayakshi, Chitrakoodam	09 ⁰ 13.720'' 76 ⁰ 46.774''	
2	Chakkamannil Kavu (Family Trust)	Pradapachandran Nair,President Mob: 9654524095	Uzhuvathu Ambalam Jn Omallur		15.00	Nagarajavu, Nagayakshi Brahmina Pooja	09 ⁰ 13.890'' 76 ⁰ 45.598''	
3	Kizhakke Koikkal Sarppakavu (Family Trust)	Rajendra Varma President Mob:9447116735	Omallur Mullarikkad Rd 1KM-Omallur	222/5	20.00	Nagarajavu Brahmina Pooja	09 ⁰ 14.025'' 76 ⁰ 46.069''	
4	Kaippallikavu (Public Trust)	G.Jayaprakash President Mob: 9946483846	Chandanapalli , Thazhoor Omallur		10.00	Moorthi Brahmina Pooja	09 ⁰ 14.129'' 76 ⁰ 46.957''	CW
5	Thombilethukavu (Family Trust)	Rajanandan T.K President Mob:9847971638	Omallur, Attarikam Rd Omallur	186/ 8-1	8.00	Devi, Nagarajavu, Nagayakshi Brahmina Pooja	09 ⁰ 14.130'' 76 ⁰ 45.574''	CW Part
6	Uzhuvathu Ambalamavaka Kavu (Devaswam Board)	Krishnankutti Nair Vice President Mob:9847808742	Uzhuvathu Ambalam Omallur		10.00	Devi, Nagarajavu, Nagayakshi Brahmina Pooja	09 ⁰ 14.134'' 76 ⁰ 45.236''	CW Part
7	Aaikkarakavu (Family Trust)	Gopalakrishnan Nair President Mob:8281490585	Mullarikad Rd.1.5KM Omallur	177/8	5.00	Nagarajavu, Nagayakshi Brahmina Pooja	09 ⁰ 14.237'' 76 ⁰ 46.107''	
8	Cherukarakavu (Family Trust)	Balakrishnan Nair President Mob:9961254530	Mullarikad Rd.1.5KM Omallur		7.00	Nagarajavu, Nagayakshi Brahmina Pooja	09 ⁰ 14.286'' 76 ⁰ 46.068''	
9	Parippalli Kavu (Family Trust)	Ramakrishnan Nair President Mob:9645540738	Omallur Kurisummodu Jn 105KM Omallur		5.00	Nagarajavu, Nagayakshi, Moorthi Brahmina Pooja	09 ⁰ 14.560'' 76 ⁰ 44.906''	

PTA/ Kzry 10	Palliyarakavu (Family Trust)	Rajarajavamma President Mob:8281064638	Omallur Manjanikkara Omallur		10.00	Nagarajavu, Nagayakshi Brahmina Pooja	09 ⁰ 14.592'' 76 ⁰ 45.178''	
11	Perumbethukavu (Family Trust)	Reghu President Mob:9446114737	Omallur Perumbethukavu Jn, Omallur		7.00	Nagarajavu, Nagayakshi Brahmina Pooja	09 ⁰ 14.693'' 76 ⁰ 45.861''	CW Part
12	Pauwathukavu (Family Trust)	Murali President Mob:9947581944	Near Perumbethukavu Omallur	125/30	15.00	Bhadrakali, Nagarajavu, Nagayakshi Brahmina Pooja	09 ⁰ 14.715'' 76 ⁰ 45.946''	
13	Chakkulathukavu (Family Trust)	Thulasidharan Nair President Mob:9447278201	Omallur Chakkulathukavu Rd, Omallur	272/16	10.00	Nagarajavu, Nagayakshi Brahmina Pooja	09 ⁰ 14.797'' 76 ⁰ 45.359''	CW Part
14	Vattapparaku (Family Trust)	Omanakuttan Nair Secretary Mob:9497816298	Pathanamthitta Omallur Ambalam Jn, Omallur		10.00	Nagarajavu, Nagayakshi Brahmina Pooja	09 ⁰ 14.819'' 76 ⁰ 45.701''	CW Part
15	Thottathil Kav (Family Trust)	Haridasan Nair President Mob:9446361630	Pathanamthitta Omallur	1089/ 19	9.00	Chitrakoodam, Sankalpam Nagarajavu, Nagayakshi, Vanadevatha, Brahmina Pooja	09 ⁰ 14.844'' 76 ⁰ 45.577''	
16	Edanattukavu (Family Trust)	Gopalakrishnan Nair President Mob:9745193240	Pathanamthitta Near Omallur Ambalam, Omallur	1081/7	11.00	Nagarajavu, Nagayakshi, Sasthavu Brahmina Pooja	09 ⁰ 14.978'' 76 ⁰ 45.657''	CW Part
17	Paikkattukavu (Family Trust)	Narayanan Nair President Mob:9496267813	Omallur Prakkanam Rd 1KM, Omallur	265/14	15.00	Nagarajavu, Nagayakshi Brahmina Pooja	09 ⁰ 14.977'' 76 ⁰ 45.311''	CW Part
18	Nandulethukavu (Family Trust)	Retd.Prof.Srekumar President Mob:9447457488	Omallur Prakanam Rd Omallur		5.00	Nagarajavu, Nagayakshi Brahmina Pooja	09 ⁰ 15.051'' 76 ⁰ 45.380''	
19	Mekkattukavu (Family Trust)	Ramachandran Nair President Mob:9447223695	Omallur Prakanam Rd Omallur	229/24	7.00	Nagarajavu, Nagayakshi Brahmina Pooja	09 ⁰ 15.161'' 76 ⁰ 45.495''	CW Part
2. CHENNIRKARA VILLAGE								
20	Nedumbarambil Kshetrakavu I (Family Trust)	AravindAmbujakshan President Mob:9447056062	Omallur Opp: St.Marys Church Chenirkara		5.00	Nagarajavu, Nagayakshi Brahmina Pooja	09 ⁰ 16.016'' 76 ⁰ 44.356''	

PTA/ Kzry 21	Nedumbarambil kavu II (Family Trust)	AravindAmbujakshan President 9447056062	Omallur Opp: St.Marys Church Chenirkara		20.00	Nagarajavu, Nagayakshi, Chitrakoodam Brahmina Pooja	09 ⁰ 15.975'' 76 ⁰ 44.302''	Pond Dug
22	Marottunkal Kavu (Family Trust)	P.Surendran President Mob:9048653335	Prakanam Elavumthitta Rd.1 Km, Chenirkara		8.00	Devi, Nagarajavu, Nagayakshi Abrahmina Pooja	09 ⁰ 16.057'' 76 ⁰ 43.842''	
23	Kannankarakavu (Family Trust)	Arun President Mob:9846762820	Prakanam Elavumthitta Rd Chenirkara		5.00	Bhadrakali, Chitrakoodam Abrahmin Pooja	09 ⁰ 16.203'' 76 ⁰ 43.971''	
24	Idathilkavu (Family Trust)	Thankappan Nair President Mob: 9495606047	Prakanam Jn. Chenirkara	260/4	10.00	Nagarajavu, Nagayakshi, Brahmina Pooja	09 ⁰ 16.347'' 76 ⁰ 44.203''	
25	Aruvikkatharayil Kav (Family Trust)	Sukumaran M.K President Mob:9656083908	Prakanam Jn. Chenirkara		8.00	Nagarajavu, Nagayakshi Brahmina Pooja	09 ⁰ 16.519'' 76 ⁰ 43.848''	
26	Cheruvallikavu (Family Trust)	Viswanathan Nair President Mob:9846641689	Prakanam Jn. Chenirkara		20.00	Nagarajavu, Nagayakshi Brahmina Pooja	09 ⁰ 16.626'' 76 ⁰ 43.900''	Pond Dug
27	Pullikkallinkil Kav (Family Trust)	Vijayan Nair Seretary Mob:9497816285	Prakanam Near Kaithvanam Temple Chenirkara		50.00	Nagarajavu, Nagayakshi Brahmina Pooja	09 ⁰ 16.625'' 76 ⁰ 43.986''	
28	Punnakkattethukavu (Family Trust)	Vijayan Nair President Mob:9497816235	Prakanam Chenirkara	251/1	50.00	Nagarajavu, Nagayakshi Brahmina Pooja	09 ⁰ 16.520'' 76 ⁰ 44.052''	Pond Dug
29	Karikkadakavu (Family Trust)	Devadathan President Ph:04734267556	Ambalakadavu Chenirkara		5.00	Nagarajavu, Nagayakshi Brahmina Pooja	09 ⁰ 13.869'' 76 ⁰ 42.676''	
30	Pulikkal Kav (Family Trust)	Viswanathanpilla President Mob:9447877211	Omallur Kulanada Rd Chenirkara		40.00	Nagarajavu, Nagayakshi Brahmina Pooja	09 ⁰ 13.980'' 76 ⁰ 42.879''	CW Part
31	Valyathu Kudumbakavu (Family Trust)	V.N.Mohnalal President Mob:8547360613	Kulanada Mathur Rd Pallathu Irappankuzhi Rd Chenirkara		10.00	Devan, Devi, Nagarajavu, Nagayakshi Brahmina Pooja	09 ⁰ 14.289'' 76 ⁰ 44.186''	

PTA/ Kzry 32	Kavil Kadavu (Family Trust)	Panchami President Mob:9961750094	Nellikala Padiyil Near Shalom Pub. School Chenirkara	350/16	10.00	Ammoomma Sankalpam Brahmina Pooja	09 ⁰ 14.442'' 76 ⁰ 43.490''	
33	Mudakkinikkal Kavu (Family Trust)	Gopalan President Mob:9496855679	Kavinpurathu Chenirkara	356/13	20.00	Sankalpam Vanadurga Abrahmina Pooja	09 ⁰ 14.455'' 76 ⁰ 43.687''	
34	Kochumoolayilkavu (Family Trust)	Sarojiniamma President Mob:9544322669	Shalom public school Chenirkara		15.00	Nagarajavu, Nagayakshi Brahmina Pooja	09 ⁰ 14.319'' 76 ⁰ 43.548''	CW Part
35	Vellamkavu (Family Trust)	Ramakrishnan Nair President Mob:9645540738	Omallur, Mathur Jn Chenirkara		5.00	Sankalpam Puttu, Nagarajavu, Nagayakshi Brahmina Pooja	09 ⁰ 14.643'' 76 ⁰ 44.672''	
36	Naduvile veetil (Family Trust)	T.P.Gopalan President Mob:9400558422	Omallur, Mathur Jn Near Chenirkara	544/ 6-5	10.00	Nagarajavu, Nagayakshi Brahmina Pooja	09 ⁰ 14.364'' 76 ⁰ 44.608''	
37	Vattuvelil Kizhakkethil Kavu (Family Trust)	Harichandran Nair President Mob:9400854253	Omallur, Mathur Jn 1KM Chenirkara		10.00	Nagarajavu, Nagayakshi, Chitrakoodam Brahmina Pooja	09 ⁰ 14.055'' 76 ⁰ 44.491''	CW Part
38	Ilamthadathukavu (Family Trust)	Oomanakuttan President Mob:9744601968	Omallur, 300M Mathur Jn Chenirkara		20.00	Nagarajavu, Nagayakshi, Chitrakoodam Brahmina Pooja	09 ⁰ 14.175'' 76 ⁰ 44.572''	
39	Vilayinikkal Kavu (Family Trust)	V.Subrahmanion Namboothiri President Mob:9447345702	Mathoor, Moonumkoodum Jn. Chenirkara		25.00	Nagarajavu, Nagayakshi, Chitrakoodam Brahmina Pooja	09 ⁰ 14.000'' 76 ⁰ 44.506''	
40	AattoorKavu (Family Trust)	Madhusoodanan Pilla President Mob:9495224154	Omallur, Near Assemblies of God Chenirkara	519/16	13.00	Nagarajavu, Nagayakshi Brahmina Pooja	09 ⁰ 14.183'' 76 ⁰ 44.334''	Pond Dug
41	Kunnel Devikshetramvaka Kavu (Public Trust)	Sundaresapanikkar President Mob:9744601968	Omallur, Near Muripara jn Chenirkara	263/12	45.5	Nagarajavu, Nagayakshi, Moorthi Brahmina Pooja	09 ⁰ 13.895'' 76 ⁰ 43.426''	
42	Valiyathara Sarppakavu (Family Trust)	Bindusaran President Mob:9847170733	Omallur, Muruppara Jn 1KM,Chenirkara		100.00	Siva Parvathi, Nagarajavu, Nagayakshi Brahmina Pooja	09 ⁰ 14.120'' 76 ⁰ 43.301''	

PTA/ Kzry 43	Valiyatharathazekavu (Family Trust)	Bindusaran President Mob:9847170733	Omallur, Murupparja Jn 1KM,Chenirkara		50.00	Sankalpam Ammoomma Brahmina Pooja	09 ⁰ 14.187'' 76 ⁰ 43.313''	
44	Pezhumkattil Kavu (Family Trust)	Salimkumar President Mob:9447504384	Omallur, Murippara Jn 1KM Chenirkara	190/2	5.00	Sankalpam, Nagarajavu, Nagayakshi Brahmina Pooja	09 ⁰ 14.097'' 76 ⁰ 43.357''	
3. MEZHUVELI VILLAGE								
45	Thekkattilkavu (Family Trust)	Santhosh T.K President Mob: 9446816942	Ambalakkadavu Ilavum thitta Rd Kulanada	587/ 18-2	7.00	Nagarajavu, Nagayakshi Brahmina Pooja	09 ⁰ 13.902'' 76 ⁰ 42.647''	
46	Orottiyilkavu (Family Trust)	Sreekumar President Mob: 9495086441	Ambalakkadavu Ilavumthitta Rd Kulanada	589/4	5.00	Sankalpam,Nagarajavu, Nagayakshi Brahmina Pooja	09 ⁰ 13.947'' 76 ⁰ 42.629''	
47	Vayakkal Kudumbakavu (Kudumbakavu)	Chellamma President Mob: 9495757743	Ambalakkadavu Opp. Thekkattilkavu Kulanada		8.00	Nagarajavu, Nagayakshi Brahmina Pooja	09 ⁰ 13.906'' 76 ⁰ 42.623''	
48	Chirathalakkal Kavu (Family Trust)	Vasanthakumar President Mob: 9656192820	Ambalakkadavu Ilavumthitta Rd Kulanada		10.00	Chitrakoodam,Nagarajavu, Nagayakshi Brahmina Pooja	09 ⁰ 14.136'' 76 ⁰ 42..596''	
49	Valakkottu thekkepurayil sarppakavu (Family Trust)	Raveendrakurup President Mob: 8086201190	Omallur, Thumbamon Thazham Kulanada	578/ 1-2	5.00	Nagarajavu Brahmina Pooja	09 ⁰ 13.731'' 76 ⁰ 42.511''	
50	Valakkottu Arukulakavu (Family Trust)	Viswanathapilla President Mob: 7025619469	Omallur, Thumbamon thazham Kulanada	378/1	7.00	Arukula Brahmina Pooja	09 ⁰ 13.733'' 76 ⁰ 42.507''	CW Part
51	Thevarthottam Kavu (Family Trust)	Jyothikumar President Mob: 9447210119	Thumbamanthaza m Thattayil Kulanada		20.00	Nagarajavu, Nagayakshi Brahmina Pooja	09 ⁰ 13.629'' 76 ⁰ 42.416''	
52	Njaramalakavu (Family Trust)	Syamala Gopalan President Mob: 9074423559	Kulanada,Nediyak ala Jn 1.5KM Mezhuvveli		35.00	Devi, Nagarajavu, Nagayakshi Brahmina Pooja	09 ⁰ 15.600'' 76 ⁰ 42.410''	

PTA/ Kzry 53	Elavumthitta Bhagavathi (Devaswam Board)	Biju T.R Secretary Mob: 8606801100	Elavumthitta jn. Mezhuvveli		7.00	Devi, Nagarajavu, Nagayakshi Brahmina Pooja	09 ⁰ 15.903'' 76 ⁰ 42.341''	CW Part
54	Mudavanalkavu (Family Trust)	Somarajan President Ph: 04682257544	Elavumthitta, Mudavanal jn.500M Mezhuvveli		100.00	Devi, Nagarajavu, Nagayakshi Brahmina Pooja	09 ⁰ 16.277'' 76 ⁰ 42.317''	CW Part
55	Thazhathukavu (Public Committee)	Mohanachandran President Mob: 9496645601	Omallur, Thumbaman Thazham Kulanada	572/ 7-6	54.00	Nagarajavu, Nagayakshi Brahmina Pooja	09 ⁰ 13.721'' 76 ⁰ 42'.264''	Pond Dug CW Part
56	Kalluvettamkuzhiyil kavu (Family Trust)	Ramadevi President Mob: 9400187690	Thumbamanthazh am- Parmeswaran Pillai Rd Kulanada	525/6	30.00	Nagarajavu, Nagayakshi Brahmina Pooja	09 ⁰ 13.641'' 76 ⁰ 42.222''	CW Part
57	Thachirethuvettiyl Kav (Family Trust)	Sukumarapilla President Mob: 9495436195	Kulanada, Nediyakala Jn 1KM,Mezhuvveli	291/6	10.00	Nagarajavu, Nagayakshi Brahmina Pooja	09 ⁰ 15.921'' 76 ⁰ 42.216''	
58	Nedumuruppum Kav (Public Committee)	P.K.Lekshmikutti President Mob: 9656755210	Ilavumthitta Kallanmuzhi Jn 600M,Mezhuvveli		10.00	Nagarajavu, Nagayakshi Abrahmina Pooja	09 ⁰ 15.538'' 76 ⁰ 41.949''	CW Part
59	Malanthevarmodi (Family Trust)	Indira G Nair President Mob: 9930183984	Ullanoorpai vazhi Nediyakala Rd 3.5KM,Mezhuvveli	316/4	10.00	Sivan Brahmina Pooja	09 ⁰ 16..063'' 76 ⁰ 41.943''	
60	Malanthevarmodikavu (Family Trust)	Vanajakshi President Mob: 9744039722	Ullanoorpai vazhi Nediyakala Rd 3.5KM,Mezhuvveli		70.00	No Prathishta No Pooja	09 ⁰ 16.142'' 76 ⁰ 41.916''	
61	Mullanvathikkal Devikshetrakavu (Public Committee)	Surendran President Mob: 9745396118	Elavumthitta, Kallanmoodi Jn 1KM,Mezhuvveli	339/27	10.00	Nagarajavu, Nagayakshi Brahmina Pooja	09 ⁰ 15.460'' 76 ⁰ 41.845''	CW Part
62	Malanadakavu (Family Trust)	Surendran President Mob: 9446077554	Omallur Vattavila Rd.1KM Kulanada		7.00	Sivan Abrahmina Pooja	09 ⁰ 15.024'' 76 ⁰ 41.791''	

PTA/ Kzry 63	Aryattukavu (Family Trust)	Nandakumar B President Mob: 9447087500	Ulanoor Bhagavathy Temple 2.5KM Mezhuveli		20.00	Nagarajavu, Nagayakshi Brahmina Pooja	09 ⁰ 16.333'' 76 ⁰ 41.753''	
64	Kavumpadi Vedotti gurukkalkavu (Public Trust)	Saji K.V. President Mob: 9847978309	Kulanada, Kavumpadi Jn Mezhuveli	190/ 5-2	7.00	Nagarajavu, Nagayakshi Brahmina Pooja	09 ⁰ 16.953'' 76 ⁰ 41.141''	
65	Puthusserikavu (Public Trust)	Prakash Puthusseri President Mob: 9744517037	Kulanda- Aranmula Rd, Karithotta Jn 1KM Mezhuveli		30.00	Sivan, Nagarajavu, Nagayakshi Abrahmina Pooja	09 ⁰ 17.463'' 76 ⁰ 40.973''	
4. KULANADA VILLAGE								
66	Malamkavu (Family Trust)	Ramachandrakurup President Ph: 04734267692	Ulanad 1KM Kulanada		25.00	Sankalpam Nagarajavu, Nagayakshi Brahmina Pooja	09 ⁰ 14.098'' 76 ⁰ 41.397''	
67	Vilayadasseril Kavu (Devaswam Trust)	Surendran President Ph:9495524435	Kulanda Manthuka 2KM Mezhuveli		10.00	Bhadrakali Nagarajavu, Nagayakshi Brahmina Pooja	09 ⁰ 15.887'' 76 ⁰ 40.205''	
68	Mulamoottil Kudumbakavu (Family Trust)	Sibu B Treasurer Mob: 9400143929	Panangadu Elavumthitta Rd 150M,Kulanada		5.00	Bhadra, Yogiswaran, Nagayakshi Brahmina Pooja	09 ⁰ 15.293'' 76 ⁰ 41.423''	
69	Thumbinadimalakavu (Public Trust)	Ratheesh Soman Secretary Mob: 9847203206	Panangadu, Mavunikkunna Jn Kulanada		10.00	Sivan Abrahmina Pooja	09 ⁰ 15.253'' 76 ⁰ 41.376''	
70	Karimala malankavu I (Public Committee)	Suresh K.K President Mob:9605803934	Panangadu, Karimala Rd 500M,Kulanada	431/ 8-1	7.00	Malayappooppan, Rakshas,Arukula Puttu, Nagarajavu, Nagayakshi Abrahmaina Pooja	09 ⁰ 14.723'' 76 ⁰ 41.363''	
71	Thachilethukavu (Private Trust)	Gopi Secretary Mob:9497813920	700M Gurunathanmumud i Kshethravanchi Kulanada		50.00	Devi, Nagarajavu, Nagayakshi, Brahmina Pooja	09 ⁰ 14.420'' 76 ⁰ 41.301''	
72	Kuriyalloorkavu (Family Trust)	Raveendrakurup President Mob:9424624636	Oppo. Thachilethu Kulanada		30.00	SankalpamNagarajavu, Nagayakshi, Brahmina Pooja	09 ⁰ 14.416'' 76 ⁰ 41.253''	

PTA/ Kzry 73	Karimalamalankavu II (Public Trust)	Suresh K.K President Mob:9605803934	Panangadu,Karim ala Rd 500M Kulanada	431/ 8-1	40.00	Mala Daivangal Abrahmina Pooja	09 ⁰ 14.724'' 76 ⁰ 41.266''	
74	Thottathil Devikshetrakavu (Public Trust)	Raveendran Pilla Secretary Mob:9446912621	Gurunathan mukudi Kulanada		7.00	Devi, Nagarajavu, Nagayakshi Brahmina Pooja	09 ⁰ 14.315'' 76 ⁰ 41.241''	
75	Namboonikavu (Family Trust)	Somanpilla President Mob:8281604145	Omallur Panangade, Parumalakavu Rd Kulanada		30.00	Nagarajavu, Nagayakshi Brahmina Pooja	09 ⁰ 14.411'' 76 ⁰ 41.191''	
76	Edavattam Kavvu (Family Trust)	Ramachandran President Mob:9497490156	Panagadu Panil Rd 300M Kulanada	223/16	6.00	Sila Sankalpam, Nagarajavu, Nagayakshi Brahmina Pooja	09 ⁰ 14.706'' 76 ⁰ 41.159''	
77	Pulikkunnu Kshetrakavu (Public Trust)	Sasikumar Secretary Mob:9846787289	Omallur Panangad Jn 700M, Kulanada		300.00	Ayyappan, Nagarajavu, Nagayakshi Brahmina Pooja	09 ⁰ 14.865'' 76 ⁰ 41.089''	
78	Kalarikkal Kavvu (Family Trust)	Somasekharan Nair President Mob:9446116559	Omallur Gurunathan Mukudi 1KM Kulanada		10.00	Yogiswaran, Nagarajavu, Nagayakshi Brahmina Pooja	09 ⁰ 14.035'' 76 ⁰ 40.973''	
79	Valyanoorkavu (Public Trust)	Sasikumar Secretary Mob:9846787289	Omallur Panangad Jn Kulanada	170/1	10.00	Sree Bhadra Bhagavathi, Nagarajavu, Nagayakshi, Brahmina Pooja	09 ⁰ 14.762'' 76 ⁰ 40.880''	Pond Dug CW Part
80	Pulikrishnakavu (Family Trust)	Gopalakrishnapilla President Mob:9744941948	Kulanada Pai vazhi Painkuzhi 300M,Kulanada		30.00	Sivan, Nagarajavu, Nagayakshi, Brahmina Pooja	09 ⁰ 15.622'' 76 ⁰ 40.850''	
81	Ambattu Sarppakavu (Family Trust)	Gopalakrishnapilla President Mob:9496266032	Omallur-Kulanada Attinkara Kulanada	507/15	100.00	Nagarajavu, Nagayakshi Brahmina Pooja	09 ⁰ 14.107'' 76 ⁰ 40.832''	
82	Ambattukurakavu (Family Trust)	Gopalakrishnapilla President Mob:9496266032	Ambattumoortika vu 100M Kulanada	506/12	10.00	Sankalpam Malayappooppa Brahmina Pooja	09 ⁰ 14.097'' 76 ⁰ 40.798''	
83	Edavanakulathukavu (Public Trust)	Aneesh Secretary Mob:9562120730	Mezhuveli Suriyanipally, Thavittapoyka Mezhuveli		5.00	Ayyappan Brahmina Pooja	09 ⁰ 16.776'' 76 ⁰ 40.624''	CW Part

PTA/ Kzry 84	Pattam Marethukavu (Family Trust)	Sreekumar President Mob:9744656220	Kulanada Ullanoor Temple Rd 1 KM, Kulanada		7.00	Nagarajavu, Nagayakshi Brahmina Pooja	09 ⁰ 15.283'' 76 ⁰ 40.461''	
85	Elanjivelilkavu II (Family Trust)	Ramakrishnan Nair President Mob:9446912150	Kulanada Kaipuzha Temple Rd, Kulanada		20.00	Nagarajavu, Nagayakshi Brahmina Pooja	09 ⁰ 14.477'' 76 ⁰ 40.616''	Pond Dug
86	Elanjivelil Sarppakavu I (Family Trust)	Ramakrishnan Nair President Mob:9446912150	Kulanada Kaipuzha Temple Rd, Kulanada		44.00	Nagarajavu, Nagayakshi Brahmina Pooja	09 ⁰ 14.509'' 76 ⁰ 40.609''	CW Part
87	Mannilkavu (Public Committee)	Ajukumar President Mob:9435686525	Kulanada Near Ullanoor Devi Temple, Kulanada		20.00	Yakshi Brahmina Pooja	09 ⁰ 15.444'' 76 ⁰ 40.532''	
88	Ullanoor Kavvu (Public Committee)	Ajukumar President Mob:9497106155	Kulanada Near Ullanoor Devi Temple, Kulanada		10.00	Nagarajavu, Nagayakshi Brahmina Pooja	09 ⁰ 15.511'' 76 ⁰ 40.455''	
89	Ayyappakshetrakavu (Public Trust)	K.R.Jayachandran President Mob:9400872267	Kulanada Manthuka Jn Kulanada		15.00	Ayyappan, Nagarajavu, Nagayakshi Brahmina Pooja	09 ⁰ 16.232'' 76 ⁰ 40.454''	CW Part
90	Cheruvallikavu (Family Trust)	Rajesh President Mob:9497106155	Ullanoor Temple 800M Kulanada		20.00	Nagarajavu, Nagayakshi Brahmina Pooja	09 ⁰ 15.272'' 76 ⁰ 40.328''	
91	Chitteekkattukavu (Family Trust)	Appukkuttakurp President Mob:9497106155	Ullanoor Temple 800M Kulanada		50.00	Nagarajavu, Nagayakshi Brahmina Pooja	09 ⁰ 15.194'' 76 ⁰ 40.320''	
92	Ambattumoorthikavu (Family Trust)	Gopalakrishnapilla President Mob:9496266032	Omalur Kulanada Rd River Bank Kulanada	506/12	50.00	Moorthi Brahmina Pooja	09 ⁰ 14.051'' 76 ⁰ 40.312''	
93	Muttikkulam Sree Bhadrakali (Family Trust)	Vijayakumar President Mob:9745396200	Near Ullanoor Temple Kulanada		10.00	Bhadrakali, Nagayakshi Brahmina Pooja	09 ⁰ 15.071'' 76 ⁰ 40.310''	
94	Aruvikkasserilkavu (Family Trust)	Ajikumar President Mob:8281811976	Kulanada Ullanoor Temple 1.5 KM, Kulanada	86/16	7.00	Sila Nagarajavu Brahmina Pooja	09 ⁰ 15.670'' 76 ⁰ 40.290''	

PTA/ Kzry 95	Mannambarambil Kavu I (Family Trust)	Rema M.A President Mob:9744544486	Kulanada Ullanoor Temple Rd 1.5KM Kulanada	85/12	10.00	Nagarajavu, Nagayakshi Abrahmina Pooja	09 ⁰ 15.719'' 76 ⁰ 40.264''	
96	Kottusseril Sree Bhadrakalikhshetrakavu (Public Trust)	Krishnan Committee Member Mob:8156971280	Ulandoor 1.5 KM Manthuka Jn Kulanada		5.00	Bhadradevi, Nagarajavu, Nagayakshi Abrahmina Pooja	09 ⁰ 15.613'' 76 ⁰ 40.247''	
97	Mannamparambilkavu (Family Trust) II	Rema M.A President Mob:9744544486	Mannambarambu First Camp Kulanada	85/9	10.00	Sankalpam Moorthikal Abrahmina Pooja	09 ⁰ 15.698'' 76 ⁰ 40.244''	
98	Moorthy irikkunnathil Kavu (Family Trust)	Santhamma President Mob:8547978095	Mannambarambu Kulanada	95/13	10.00	Sankalpam Moorthi Abrahmina Pooja	09 ⁰ 15.782'' 76 ⁰ 40.240''	
99	Vadakkummurikavu (Family Trust)	Subhash P.B President Mob:9544707125	Ullanoor Temple 400M Kulanada	619/13	10.00	Devi, Rakshas, Nagarajavu, Nagayakshi Brahmina Pooja	09 ⁰ 15.393'' 76 ⁰ 40.388''	
100	Koippurathukavu (Family Trust)	Manu President Mob:9496465601	Manthuka UP School Kulanada		30.00	Nagarajavu, Nagayakshi Brahmina Pooja	09 ⁰ 15.217'' 76 ⁰ 40.170''	
101	Sree Dharmasastha Malankavu (Public Trust)	K.R.Jayachandran President Mob:9400872267	Manthuka Ayyappa Temple 800M, Kulanada		30.00	Sivan Brahmina Pooja	09 ⁰ 15.707'' 76 ⁰ 39.836''	
102	Kurakkulanjikavu (Family Trust)	K.S.Sankaran President Mob:9400038661	Manthuka Reethuppalli Rd 1KM, Kulanada	47/6	25.00	Nagarajavu, Nagayakshi Brahmina Pooja	09 ⁰ 15.521'' 76 ⁰ 39.781''	
103	Ammoommakavu (Public Trust)	Ratheeshkumar Secretary Mob:6282689762	Manthuka Reethuppalli Rd 1KM, Kulanada		7.00	Durgadevi, Bhadradevi Brahmina Pooja	09 ⁰ 15.645'' 76 ⁰ 39.730''	
5. KIDANGANUR VILLAGE								
104	Kottanadu Malankavu Malanada (Public Trust)	Sumesh Secretary Mob:9995446679	Pathanamthitta Near Vallana HS Aranmula		5.00	Sivan, Nagarajavu, Nagayakshi Abrahmina Pooja	09 ⁰ 17.859'' 76 ⁰ 40.381''	CW Part
105	Pallimukkathu Devikshetram (Public Trust)	Santhoshkumar President Mob:9074602540	Kidanganur Pallimukku 1KM Aranmula	426/2	100.00	Devi, Sivan, Nagaraja, Nagayakshi Brahmina Pooja	09 ⁰ 18.384'' 76 ⁰ 41.477''	

6. ARANMULA VILLAGE								
PTA/ Kzry 106	Vadakkedathukavu Idayarammala (Family Trust)	Vijayakumar President Mob:8078545115	Chakittipadi Jn 500M Aranmula	88/18	10.00	Nagaraja, Nagayakshi, Chittrakoodam Brahmina Pooja	09 ⁰ 19.750'' 76 ⁰ 39.556''	CW Part
107	Cherupuzhakkadu Devikshetrakavu (Public Trust)	Somasekharan Nair President Mob:9496807367	Kozhencheri Althara Jn Aranmula		150.00	Devi, Nagaraja, Nagayakshi Brahmina Pooja	09 ⁰ 19.643'' 76 ⁰ 39.687''	CW Part
108	Vilakkumadamkavu (Public Trust)	Raveendran Nair Secretary Mob:9496881001	Chenganur Idayarnamula Rd Aranmula		10.00	Nagaraja, Nagayakshi Brahmina Pooja	09 ⁰ 19.961'' 76 ⁰ 40.119''	CW Part
109	Meppilankal Kav (Family Trust)	Thankamaniyamma President Mob:9947055834	Aranmula Jn. Aranmula		5.00	Nagarajavu, Nagayakshi, Brahmina Pooja	09 ⁰ 19.550'' 76 ⁰ 41.066''	
110	Chembakasseril Kav (Family Trust)	Chandrasekharan Nair Vice President Mob:8281985900	Aranmula Near PWD Rest House Aranmula		10.00	Devi, Nagarajavu, Nagayakshi, Brahmina Pooja	09 ⁰ 19.608'' 76 ⁰ 41.066''	CW Part
111	Kadakil Kudumbakavu (Family Trust)	K.K.Gopalakrishnan Nair, President Mob:9526221027	Aranmula Kacheripadiyil Aranmula		10.00	Nagarajavu, Nagayakshi, Chittrakoodam Brahmina Pooja	09 ⁰ 19.629'' 76 ⁰ 40.841''	CW Part
112	Meledathukavu (Family Trust)	Thankamani President Mob:9446319192	Aranmula Koippalam Jn Aranmula		8.00	Nagarajavu, Nagayakshi Brahmina Pooja	09 ⁰ 19.613'' 76 ⁰ 40.470''	
113	Punnanthanathukavu (Family Trust)	Murali G Pillai President Mob:9447782369	Aranmula Kozhippalam Jn. 500M Aranmula	19/1	10.00	Nagarajavu, Nagayakshi Brahmina Pooja	09 ⁰ 19.813'' 76 ⁰ 40.338''	
114	Punnanthanathukshetra kavu (Family Trust)	Radhakrishnan P S President Mob:8156922957	Aranmula Kozhippalam Jn. 500M, Aranmula	19/2-3	7.50	Devi, Rakshas, Nagarajavu, Nagayakshi Brahmina Pooja	09 ⁰ 19.814'' 76 ⁰ 40.353''	
7. KOZHENCHERY VILLAGE								
115	Kavunkal Thundiyl Kav (Family Trust)	Satheesh President Mob:9947620413	Kozhanchery St Thomas College Rd.1 KM Kozhanchery	343/ 9-1	5.00	Nagarajavu, Nagayakshi Brahmina Pooja	09 ⁰ 20.391'' 76 ⁰ 42.857''	

PTA/ Kzry 116	Kurngumala Thottakavu (Public Trust)	Raveendran President Mob:9605259127	Kozhanchery 3 KM St. Thomas College Kozhanchery	531/1B	15.00	Nagarajavu, Nagayakshi Abrahmina Pooja	09 ⁰ 20.249'' 76 ⁰ 43.302''	CW Part
8. MALLAPUZHASSRI VILLAGE								
117	Aringottu mahadeva Kshetrakavu (Public Trust)	Geethakrishnan President Mob:9562391180	Kidanganoor Kurunthar Rd 3 KM Mallapuzhasseri		100.00	Mahadevan, Nagarajavu, Nagayakshi Brahmina Pooja	09 ⁰ 18.342'' 76 ⁰ 41.896''	CW Part
118	Thekethovelilkavu (Family Trust)	Raveendran Nair President Mob:8369649339	Aranmula STC Rd Mallapuzhasseri	78/ 16-1	10.00	Nagarajavu, Nagayakshi Brahmina Pooja	09 ⁰ 19.470'' 76 ⁰ 41.616''	
119	Kavidakavu II (Family Trust)	Thulasidharan Nair President Mob:8547115151	Aranmula Kavida Jn Mallapuzhasseri		10.00	Chitrakoodam Brahmina Pooja	09 ⁰ 19.775'' 76 ⁰ 41.604''	CW Part
120	Kavidakavu I (Family Trust)	Thulasidharan Nair President Mob:8547115151	Aranmula Kavida Mallapuzhasseri		30.00	Nagarajavu, Nagayakshi Brahmina Pooja	09 ⁰ 19.743'' 76 ⁰ 41.608''	CW Part
121	Vadakkedathukavu (Family Trust)	Sreejith Kumar President Mob:9847255141	Mallapuzhasseri Parthasaarathi Temple Mallapuzhasseri		10.00	Nagarajavu, Nagayakshi Brahmina Pooja	09 ⁰ 19.804'' 76 ⁰ 41.469''	
122	Puvelilkavu (Family Trust)	Gopalakrishnan Nair President Mob:7447113161	Aranmula Opp:Ganapathy Temple Mallapuzhasseri	31/9	8.00	Nagarajavu, Nagayakshi, Chitrakoodam Brahmina Pooja	09 ⁰ 19.663'' 76 ⁰ 41.453''	
123	Vazhvelilkavu (Family Trust)	Vinod President Mob:9497019967	Pathanamthitta Aranmula Mallapuzhasseri		15.00	Nagarajavu, Nagayakshi Brahmina Pooja	09 ⁰ 19.637'' 76 ⁰ 41.377''	CW Part
124	Puthezhatuillathu Sarpppakavu (Family Trust)	Aswin sharma President Mob:9562737686	Near Aranmula Temple Mallapuzhasseri	37/ 15-2	5.00	Nagarajavu, Nagayakshi Brahmina Pooja	09 ⁰ 19.637'' 76 ⁰ 41.306''	
125	Puthezhatu Illamkavu I (Family Trust)	Sreedhara sharma President Mob:9526084130	Near Aranmula Temple Mallapuzhasseri	37/ 14-2	8.00	Chitrakoodam Brahmina Pooja	09 ⁰ 19.626'' 76 ⁰ 41.333''	Pond Dug

PTA/ Kzry 126	Thekkedathu Illamkavu II (Family Trust)	Krishnakumar President Mob:9048480213	Near Aranmula Temple Mallapuzhasseri	99/2	7.00	Nagarajavu, Nagayakshi Brahmina Pooja	09 ⁰ 19.620'' 76 ⁰ 41.305''	
127	Tekkedathu Illathukumbakavu I (Family Trust)	Krishnakumar President Mob: 9048480213	Near Aranmula Temple Mallapuzhasseri	99/1	5.00	Nagarajavu, Nagayakshi Brahmina Pooja	09 ⁰ 19.620'' 76 ⁰ 41.283''	
9. ELANTHUR VILLAGE								
128	Myladupara Mahayakshikavu (Family Trust)	Sudheesh President Mob:9539526245	Elandoor 500M Shiva Temple Elandoor		10.00	Yakshiyamma Brahmina Pooja	09 ⁰ 17.311'' 76 ⁰ 43.483''	
129	Peruvelilkavu (Family Trust)	K.R.Sumathikuttiyama President Mob:9744505988	Near Elandoor Panchayath Office Elandoor	113/6	10.00	Nagarajavu, Nagayakshi Brahmina Pooja	09 ⁰ 17.405'' 76 ⁰ 43.239''	
130	Kamukinjeriyathukavu (Family Trust)	Manoj P. Nair President Mob:9447087282	Elandoor Channel Kara Rd Elandoor	125/12	10.00	Nagarajavu, Nagayakshi Brahmina Pooja	09 ⁰ 17.593'' 76 ⁰ 43.132''	CW Part
10. PATHANAMTHITTA VILLAGE								
131	Thundiayathu Thamburan (Family Trust)	Gopalakrishnan President Mob:9947177929	Kumbazha Neduman Rd 1.5 KM- Pathanamthitta Municipality		10.00	Arukula, Appoppan, Devi, Hanuman, Nagarajavu Brahmina Pooja	09 ⁰ 15.836'' 76 ⁰ 48.830''	

THIRUVALLA TALUK

Kavu No. PTA/ Tvla	Name of Kavu & Type of Ownership	Name of Owner/Custodian & Contact number	Location & Panchayath	Sy.No.	Extent (Cents)	Diety/Pooja Details	GPS Reading	Remarks Compound Wall/Fence/ Pond
1. KADAPRA VILLAGE								
PTA/ Tvla 1	Kulathurethukavu (Family Trust)	Santha President Mob: 8606083168	Kadapra Kadapra		7.00	Nagaraja, Nagayakshi Abrahmina Pooja	09 ⁰ 20.512' 76 ⁰ 32. 795'	
2	Thiru Alumthuruthi Bhagavathikshetram Kavu (Family Trust)	Muraleedharan Pilla K.P President Mob: 9446977842	Kadapra Jn. Kadapra	247/1	12.00	Devi, Nagaraja, Nagayakshi Brahmina Pooja	09 ⁰ 20.869' 76 ⁰ 32. 861'	CW Part
3	Kutikkattu Kudumbakavu (Family Trust)	K.G.Surendranathan Nair President Mob: 9562620253	Eramalikara Road Kadapra		15.00	Nagaraja, Nagayakshi Brahmina Pooja	09 ⁰ 20.775' 76 ⁰ 32. 725'	CW Part
4	Kizhakkeveetil Kavu (Family Trust)	Somanathan Pilla President Mob: 9847274522	NearKadapr- Eramalikara Road 1 st KM Kadapra	303/ 4-2	7.00	Devi, Nagaraja, Nagayakshi Brahmina Pooja	09 ⁰ 20.819' 76 ⁰ 32. 830'	
5	Kumbazha Kudumbakavu (Family Trust)	K.K.Prasad Kumar President Mob: 9605653648	Niranam Cycle Mukku Kadapra	204/9	5.00	Nagaraja, Nagayakshi, Chitrakoodam Brahmina Pooja	09 ⁰ 20.106' 76 ⁰ 31. 337'	CW Part
6	Punnathottalkavu (Family Trust)	Rajan President Mob: 9744237092	Cycle mukku Road Kadapra	203/6	7.00	Nagaraja, Nagayakshi Brahmina Pooja	09 ⁰ 19.932' 76 ⁰ 31. 685'	
7	Thannikattayathukavu (Family Trust)	Madhusoodananpilla President Mob: 9961281396	Cycle mukku Road Kadapra	187/2A	6.00	Nagaraja, Nagayakshi Brahmina Pooja	09 ⁰ 19.885' 76 ⁰ 31. 692'	
8	Madavanakavu (Family Trust)	M.B.Padmakumar President Mob: 9447958526	Cycle mukku Road Kadapra	211/10	5.00	Chitrakoodam, Nagaraja, Nagayakshi Brahmina Pooja	09 ⁰ 19.846' 76 ⁰ 31. 713'	

PTA/ Tvla 9	Jayanthapuram Kav (Family Trust)	Rajesh Kainikkara President Mob: 9645372329	Cycle mukku Road Kadapra		7.00	Chitrakoodam, Sankalpam, Nagaraja Brahmina Pooja	09 ⁰ 19.907' 76 ⁰ 31. 750'	
10	Thoppil Kav (Family Trust)	Rajesh Kainikkara President Mob: 9645372329	Jayanthapuram Kadapra		10.00	Nagaraja, Nagayakshi Brahmina Pooja	09 ⁰ 19.899' 76 ⁰ 31. 756'	Pond
11	Kattuparambil Kav (Family Trust)	Rajesh Kainikkara President Mob: 9645372329	Kainikkara Kadapra		10.00	Chitrakoodam, Nagaraja Sankalpam Brahmina Pooja	09 ⁰ 19.887' 76 ⁰ 31. 786'	
12	Illathukavu (Family Trust)	Rajesh Kainikkara President Mob: 9645372329	Niranam Kadapra	223/1	15.00	Chitrakoodam, Nagaraja, Nagayakshi Brahmina Pooja	09 ⁰ 19.898' 76 ⁰ 31. 879'	Pond
13	Aikkarakavu (Family Trust)	Rajan Aikkara President Mob:9188061958	Niranam Kadapra	228/18	7.00	Nagaraja, Nagayakshi, Chitrakoodam Brahmina Pooja	09 ⁰ 19.930' 76 ⁰ 31. 904'	CW Part
14	Sree Valiya Panayannar Kshetrakavu (Family Trust)	Adv.Subash Aadishar President Mob: 9446560767	Near Parumala Church Kadapra		200.00	Bhadrakali, Nagaraja, Nagayakshi Brahmina Pooja	09 ⁰ 19.902' 76 ⁰ 31. 760'	CW Part Pond
15	Manakavu (Family Trust)	Ad.Subhash Adishar President Mob: 9446560767	Near Parumala Church Kadapraz		50.00	Nagaraja, Nagayakshi Brahmina Pooja	09 ⁰ 19.954' 76 ⁰ 32. 197'	CW Part
16	Sarasakaveeswaramkavu (Public Trust)	Vasudevan President Mob: 9249288560	500M from Panayannarkavu Kadapra	71/1	25.00	Gurudevan, Devi, Nagaraja, Nagayakshi Brahmina Pooja	09 ⁰ 19.865' 76 ⁰ 32. 196'	CW Part
17	Pavathittakavu (Family Trust)	Raveendranath President Mob: 9947654869	Cycle Mukku Near Podiyadi Kadapra		30.00	Nagaraja, Nagayakshi Brahmina Pooja	09 ⁰ 20.114' 76 ⁰ 32. 000'	
18	Illathukavu (Family Trust)	Krishnakumari President Mob: 8547659208	Alanthuruthu Near Vayanasala Jn Niranam	72/6	5.00	Nagaraja, Nagayakshi Brahmina Pooja	09 ⁰ 21.445' 76 ⁰ 31. 507'	Pond
19	Kizhakkummurikavu (Family Trust)	Shijimon VG President Mob: 9747545167	Alunthuruthu Niranam	156/2	7.00	Nagaraja, Nagayakshi, Chithrakoodam Brahmina Pooja	09 ⁰ 21.557' 76 ⁰ 31. 262'	

PTA/ Tvla 20	Mankathara Sarppakavu (Family Trust)	Krishnankutti President Mob: 9497110840	Panachimood Near Kaleekalpadi Niranam	118/4- 1	10.00	Nagaraja, Nagayakshi, Akhila Sarppangal Brahmina Pooja	09 ⁰ 21.215' 76 ⁰ 31. 185'	
21	Kottarathil Kavu (Public Trust)	Prasad Manager Mob: 9495717438	Alanthuruthu Vayanasala Jn Niranam		8.00	Nagaraja, Nagayakshi Brahmina Pooja	09 ⁰ 21.538' 76 ⁰ 31. 435'	CW Part
22	Kalikkal Kavu (Family Trust)	M.G.Vikraman Pilla President Mob: 9496427272	Alanthurutu Panachamukku Jn Niranam		6.00	Nagaraja, Nagayakshi Brahmina Pooja	09 ⁰ 21.324' 76 ⁰ 31. 579'	
23	Koyikkaletu Kavu (Family Trust)	Nagappan Nair President Mob:8547020948	Alanthuruthu Vayanasala Jn Niranam	39/3	10.00	Nagaraja, Nagayakshi, Rakshas Brahmina Pooja	09 ⁰ 21.544' 76 ⁰ 31. 493'	CW Part
2. NIRANAM VILLAGE								
24	Maruthukavu Bhagavathikshetrakavu (Devaswam Board)	Rajakumar Secretary Mob: 8086082424	Niranam Niranam		10.00	Nagaraja, Nagayakshi Brahmina Pooja	09 ⁰ 20.466' 76 ⁰ 31. 659'	CW Part
25	Ilanthodathukavu (Family Trust)	Radhakrishnan President Mob: 9605891324	Niranam Niranam	679/10	5.00	Nagaraja, Nagayakshi Brahmina Pooja	09 ⁰ 20.454' 76 ⁰ 31. 692'	
26	Munnutimangalam Mahadevar Kshethra kavu (Family Trust)	Omanakuttan Secretary Mob: 8281290557	Niranam Niranam		15.00	Mahadevan, Nagaraja, Nagayakshi Brahmina Pooja	09 ⁰ 20.517' 76 ⁰ 31. 526'	CW
27	Kaduvankuzhiyil Kavu (Family Trust)	Rajan President Mob: 9400617964	Near Kaduvankuahi Colony, Niranam		5.00	Nagaraja, Nagayakshi Brahmina Pooja	09 ⁰ 20.200' 76 ⁰ 31. 401'	
28	Peruparambil Kavu (Family Trust)	Prabhakaran President Mob: 9847546270	Niranam Ayathupadi Niranam	86/11	10.00	Nagaraja, Nagayakshi Brahmina Pooja	09 ⁰ 20.161' 76 ⁰ 31. 506'	
29	Thypallathukavu (Family Trust)	T.K.Bhaskaran President	Niranam Near Madathil School, Niranam	648/42	7.00	Nagaraja, Nagayakshi Brahmina Pooja	09 ⁰ 20.105' 76 ⁰ 31. 335'	
30	Puthiyadhom Sreedharama Sasthakavu (Devaswam Board)	Sumesh Kumar President Mob: 9846356632	Niranam Jn Niranam		10.00	Sasthavu, Nagaraja, Nagayakshi Brahmina Pooja	09 ⁰ 20.404' 76 ⁰ 30. 850'	CW Part

PTA/ Tvla 31	Araykkal Kavu (Family Trust)	Umamenon President Mob: 9747649894	Near Niranam Duck Farm Niranam	595/1	5.00	Yogiswaran, Nagaraja, Nagayaksh, Brahmina Pooja	09 ⁰ 20.442' 76 ⁰ 30. 969'	
32	Parayan Padikkal Kavu (Family Trust)	P.K.Divakaran President Mob:8606558771	Near Niranam Duck Farm Niranam	159/1	5.00	Nagaraja, Nagayakshi Brahmina Pooja	09 ⁰ 20.521' 76 ⁰ 30. 963'	
33	Valyatharayil Kavu (Family Trust)	M.D.Mohanan President Mob: 6282678101	Alathuruti Road Near Duck Farm Niranam		7.00	Nagaraja, Nagayakshi Brahmina Pooja	09 ⁰ 20.637' 76 ⁰ 30. 919'	
34	Nedumballil Kavu (Family Trust)	Madhusoodanan Pilla President Mob: 9961172422	Niranam Near Duck Farm Niranam	304/2	25.00	Bhuvaneswari, Yogiswaran, Nagaraja, Nagayakshi Brahmina Pooja	09 ⁰ 20.829' 76 ⁰ 31. 739'	
35	Kamalalayam Kavu (Family Trust)	Madhusoodanan Pilla President	Niranam Near Duck Farm Niranam	303/1	7.00	Nagaraja Brahmina Pooja	09 ⁰ 20.828' 76 ⁰ 31. 750'	
36	Kovinur Kudumbakavu I (Family Trust)	Gopalan Nair VG Secretary Mob:9495033513	Thottadi Road Niranam	668/2	20.00	Sivan, Krishnan, Nagaraja Brahmina Pooja	09 ⁰ 20.826' 76 ⁰ 31. 748'	
37	Kovinur Kavu II (Family Trust)	Gopalan Nair VG Secreatary Mob: 9495033513	Thottadi Road Niranam	668/1	10.00	Krishnan, Nagaraja Brahmina Pooja	09 ⁰ 20.507' 76 ⁰ 31. 373'	CW Part
38	Chemmanikkara Kudumbakavu (Family Trust)	Surendranadhan Pilla President Mob: 6238998704	Thiruvalla- Niranam Road Niranam	632/4	5.00	Nagaraja, Nagayakshi Brahmina Pooja	09 ⁰ 20.364' 76 ⁰ 31. 020'	
3. NEDUMPURAM VILLAGE								
39	Vayikathuillam Kavu I (Family Trust)	Vinu D Kaimal Secretary Mob: 9744047006	Near aikathuillam Bridge Nedumpuram		5.00	Nagaraja, Brahmina Pooja	09 ⁰ 22.015' 76 ⁰ 32. 247'	
40	Vayikathuillam Kavu II (Family Trust)	Vinu D Kaimal Secretary Mob: 9744047006	Podiyadi Near Vaikathuillam Nedumpuram		7.00	Nagaraja, Nagayakshi Brahmina Pooja	09 ⁰ 22.040' 76 ⁰ 32. 421'	
41	Ayikaramadam Kavu (Family Trust)	Ramesh babu President Mob: 9447104634	Kavumbhagam Near Manipuzha Bridge Nedumpuram	321/12	10.00	Nagaraja, Nagayakshi, Brahmina Pooja	09 ⁰ 22.510' 76 ⁰ 33. 053'	

PTA/ Tvla 42	Thirunellikavu (Family Trust)	Unnikrishnan President Mob: 9605811871	Podiyadi- Peringara Rd Nedumpuram	113/8- A	10.00	Nagaraja, Nagayakshi, Brahmina Pooja	09 ⁰ 22.408' 76 ⁰ 32. 628'	Pond
43	Payyampallikavu I (Family Trust)	Rajagopalan Nair President Mob: 9744020019	Podiyadi Near Chundara Jn Nedumpuram	331/20	6.00	Nagaraja, Nagayakshi, Brahmina Pooja	09 ⁰ 22.412' 76 ⁰ 32. 771'	
44	Payyampallikavu II (Family Trust)	Rajagopalan Nair President Mob: 9744020019	Pediyadi Near Chundara Jn Nedumpuram	331/19	5.00	Nagaraja, Nagayakshi, Brahmina Pooja	09 ⁰ 22.421' 76 ⁰ 32. 760'	
45	Aapazhinjiyil Kavvu (Family Trust)	Vijayababu President Mob: 9947963904	Podiyadi Near Chundara Jn Nedumpuram		5.00	Nagaraja, Nagayakshi, Brahmina Pooja	09 ⁰ 22.336' 76 ⁰ 32. 342'	CW Part
46	Karapuzhakavu (Family Trust)	Deepu Secretary Mob: 9633114545	Podiyadi One KM from Peringra Bridge Nedumpuram		10.00	Nagaraja, Nagayakshi, Brahmina Pooja	09 ⁰ 22.303' 76 ⁰ 32. 360'	CW Part
47	Sreenivas kavu (Family Trust)	Sujith President Mob: 9980213122	Podiyadi Near Peringara Bridge Nedumpuram	182/1	6.00	Nagaraja, Nagayakshi, Brahmina Pooja	09 ⁰ 22.293' 76 ⁰ 32. 323'	
48	Vaykiathuillamkavu (Family Trust)	Vinu D Kaimal Secretary Mob: 9744047006	Podiyadi Near Peingara Bridge Nedumpuram		60.00	Nagaraja, Nagayakshi, Brahmina Pooja	09 ⁰ 22.590' 76 ⁰ 32. 273''	
49	Thekkedathukavu (Family Trust)	Pankajakshan Pilla CV President Mob: 9656955118	Podiyadi Near Peringara Bridge Nedumpuram	281/6	5.00	Nagaraja, Nagayakshi, Brahmina Pooja	09 ⁰ 22.439' 76 ⁰ 32. 240'	
50	Malimadamkavu (Family Trust)	Krishna iyyer President Mob: 9947806860	Thiruvalla Near Manipuzha Bridge Nedumpuram	122/7	6.00	Santhanagopalam, Nagaraja, Nagayakshi Brahmina Pooja	09 ⁰ 22.406' 76 ⁰ 33. 154'	CW Part
51	Mulayilkavu (Family Trust)	Pankanjakson Pillai President Mob: 9495309216	1KM from Podiyadi Bridge Nedumpuram		5.00	Nagaraja, Chithrakoodam Brahmina Pooja	09 ⁰ 21.819' 76 ⁰ 32. 418'	
52	Puthiyamadathilkavu (Family Trust)	Bhaskaran Nair President Mob: 9061487498	Podiyadi Bridge Nedumpuram		10.00	Nagaraja, Nagayakshi, Chithrakoodam Sangalppam, Brahmina Pooja	09 ⁰ 21.946' 76 ⁰ 32. 306'	

PTA/ Tvla 53	Koyippalkavu (Family Trust)	Prasanna President Mob: 8547242448	Podiyadi- Vaikathillam Bridge 1.3 KM Nedumpuram		10.00	Nagaraja, Nagayakshi, Brahmina Pooja	09 ⁰ 22.006' 76 ⁰ 32. 313'	
54	Thayyilkavu (Family Trust)	Chandramohanan President Mob: 9387066533	Vaykathillam Bridge 1.2KM Nedumpuram		5.00	Nagaraja, Nagayakshi, Brahmina Pooja	09 ⁰ 22.026' 76 ⁰ 32. 338'	
55	Maliyekkal Kavuvu (Family Trust)	Sivasankarakurup President Mob: 9400796029	Podiyadi Jn 1KM Nedumpuram		7.50	Nagaraja, Nagayakshi, Yogishwaran Brahmina Pooja	09 ⁰ 22.064' 76 ⁰ 32. 356'	
56	Nedumburathu illam kavu (Family Trust)	Geethadevi President Mob: 9633541168	Podiyadi, Near Vaikathillam Bridge Nedumpuram	295/3	5.00	Nagaraja, Nagayakshi, Chithrakoodam Brahmina Pooja	09 ⁰ 22.160' 76 ⁰ 32. 443'	
57	Nedumburathu illam kavuvu (Family Trust)	Narayanan Namboothiri N G President Mob: 9633641168	Podiyadi, Near Vaikathillam Bridge Nedumpuram	295/1	7.00	Nagaraja, Nagayakshi, Chithrakoodam Brahmina Pooja	09 ⁰ 22.143' 76 ⁰ 32. 459'	CW Part
58	Vadakkedathukudumbakavu (Family Trust)	Syamkumar President Mob: 9495937268	Nedumburam Bridge 200M Nedumburam	219/10	10.00	Nagaraja, Nagayakshi Brahmina Pooja	09 ⁰ 22.130' 76 ⁰ 31.895'	
59	Vaippin Kudumbakavu (Family Trust)	Prathapchandran V R President Mob: 9961220237	Podiyadi Jn Nedumpuram	343/1A	7.00	Nagaraja, Nagayakshi Brahmina Pooja	09 ⁰ 22.059' 76 ⁰ 32. 592'	CW Part
60	Manipuzha Sree Bhagavathi Kshetrakavu (Family Trust)	Aji President Mob: 9446362047	Podiyadi Bridge Nedumpuram		5.00	Bhagavathi, Nagaraja, Nagayakshi Brahmina Pooja	09 ⁰ 22.402' 76 ⁰ 33. 147'	CW Part
61	Perinjil Kudumbakavu (Family Trust)	Raveendran Nair G President Mob: 9497448660	Podiyadi- Kavumbagam 1.3KM Nedumpuram		10.00	Nagaraja, Nagayakshi Brahmina Pooja	09 ⁰ 22.302' 76 ⁰ 33.010'	Pond
62	Perinjil Kudumbakavu (Family Trust)	Raveendran Nair G President Mob: 9497448660	Podiyadi- Kavumbagam 1.3KM Nedumpuram		15.00	Ganapathi, Sasthavu, Bhagavathi, Nagaraja, Nagayakshi, Brahmina Pooja	09 ⁰ 22.285' 76 ⁰ 33. 003'	CW Part

PTA/ Tvla 63	Podiyadi Sree Daharmasasthakshetrak avu (Family Trust)	Anil Kumar Secretary Mob: 9447085309	Podiyadi Jn. Nedumpuram		15.00	Sasthavu, Nagaraja, Nagayakshi, Brahmina Pooja	09 ⁰ 22.002' 76 ⁰ 32. 627'	CW Part Pond
64	Keezhathukavu (Family Trust)	Sunilkumar K.R President Mob: 9947942545	Pdiyadi-Edathua Road, Nedumpuram		5.00	Nagaraja, Nagayakshi Brahmina Pooja	09 ⁰ 22.102' 76 ⁰ 32.434'	
65	Thekkepurayilkavu (Family Trust)	Muraleedharan President Mob: 8593828521	Podiyadi 400M Nedumpuram		7.00	Chitrakoodam, Nagaraja, Nagayakshi Brahmina Pooja	09 ⁰ 22.059' 76 ⁰ 32.522'	
66	Mangalathu Illam Kav (Family Trust)	SreekuttanThirumeni President Mob: 9747182355	Podiyadi 200M Nedumpuram	179/ 5-2	6.00	Nagaraja, Nagayakshi Brahmina Pooja	09 ⁰ 22.076' 76 ⁰ 32.521'	
67	Perumpallil Kav (Family Trust)	Jayakumar President Mob:	Podiyadi Near Mangalam Illamkavu Nedumpuram		10.00	Nagaraja, Nagayakshi Brahmina Pooja	09 ⁰ 22.107' 76 ⁰ 32. 548'	
68	Puthankavu Devikshetravakakavu (Public Trust)	P.SureshKumar President Mob: 9497812340	Podiyadi, Near Nedumpuram Jn Nedumpuram		10.00	Devi, Nagaraja, Nagayakshi Brahmina Pooja	09 ⁰ 22.069' 76 ⁰ 32. 016'	CW Part
4. PERINGARA VILLAGE								
69	Vadakkethevanamkodu Kavu (Family Trust)	Narayanan Namboothiri T V President Mob: 9744997140	Near Kootingal Temple Peringara	289/14	10.00	Nagaraja, Nagayakshi Brahmina Pooja	09 ⁰ 23.301' 76 ⁰ 32. 895'	
70	Idamana Kallumthattu Kavu (Family Trust)	Krishnakumari President Mob: 9656694202	Peringara- Swamipalam Road Karakkal Peringara	644/2	7.00	Nagaraja, Nagayakshi Brahmina Pooja	09 ⁰ 23.197' 76 ⁰ 32. 818'	
71	Karaykatharayil (Family Trust)	Ealiyamma President Mob: 9895965521	Kuttummel Ambalam Peringara	283/15	10.00	No Pooja	09 ⁰ 23.428' 76 ⁰ 32. 615'	
72	Namra Masserikavu (Fmily Trust)	Venugopal President Mob: 9447563869	Peringara Bridge 300M Peringara		15.00	Nagaraja, Nagayakshi, Chitrakoodam Brahmina Pooja	09 ⁰ 22.649' 76 ⁰ 32. 659'	

PTA/ Tvla 73	Kumaramangalathumadom Kavum (Family Trust)	Vinod Varma President Mob: 9496248516	Peringara-Mepral Road Peringara		10.00	Nagaraja, Nagayakshi Brahmina Pooja	09° 22.758' 76° 33. 101'	
74	Ilaman Madom Kavum (Family Trust)	Sreekumar V.N President Mob: 9847336334	Kavumbhagam Peringara		5.00	Nagaraja, Nagayakshi Brahmina Pooja	09° 22.775' 76° 33. 141'	
75	Kizhakkemadom Kavum (Family Trust) I	Santhosh President Mob: 9447418232	Kavumbhagam Near Ilaman Madom Peringara	267/1	5.00	Nagaraja, Ananthan Brahmina Pooja	09° 22.260' 76° 33. 050'	
76	Kizhakkemadam Kavum (Family Trust) II	Santhosh President Mob: 9447418232	Kavumbhagam Peringara	267/1	7.00	Nagaraja, Nagayakshi Brahmina Pooja	09° 22.708' 76° 33. 131'	
77	Movidathumanakavum (Family Trust)	Ratheesh D Narayanan Namboothiri Mob: 9446405565	Peringara Swamipalam Road, Karakkal Peringara	729/1	6.00	Nagaraja, Nagayakshi, Chitrakoodam Brahmina Pooja	09° 22.175' 76° 33. 083'	
78	Thumbumchirayil Kavum (Family Trust)	Devarajan T.R President Mob: 9644006590	Peringara Swamipalam Road, Karakkal Peringara		7.00	Nagaraja, Nagayakshi Brahmina Pooja	09° 23.219' 76° 32. 938'	
5. KAVUMBHAGAM VILLAGE								
79	Azhiyadathumadhom Bhagavathikavum (Family Trust)	Vijayan Namboothiri President Mob: 9447358828	Azhiyidathuchira Jn. Thiruvalla	8/3	29.00	Devi, Bhagavathy Brahmina Pooja	09° 23.429' 76° 33. 043'	CW Part
80	Azhiyadathumadhom Sarppakavum (Family Trust)	Vijayan Namboothiri President Mob: 9447358828	Azhiyidathuchira Jn Thiruvalla	8/3	44.00	Nagaraja, Nagayakshi Brahmina Pooja	09° 23.440' 76° 33. 007'	
81	Cheriyil Kavum (Family Trust)	Ramadvi President Mob: 9495193376	Azhiyidathuchira Jn Peringara	504/4	20.00	Nagaraja, Nagayakshi, Chakkulathamma Brahmina Pooja	09° 23.699' 76° 33. 043'	CW Part
82	Ilayathumadom Kavum (Family Trust)	Vasudevan Namboothiri President Mob: 9446966586	Azhiyidathuchira Jn Peringara	502/9	15.00	Mahavishnu, Nagaraja, Nagayakshi, Brahmina Pooja	09° 23.612' 76° 33. 008'	CW Part Pond

PTA/ Tvla 83	Vailapallikavu (Family Trust)	Latha Ajithkumar President Mob: 8281950889	Azhayathura Jn. Peringara	504/1- 1	10.00	Nagaraja, Nagayakshi Brahmina Pooja	09° 23.709' 76° 32. 978'	CW Part
84	Earathu Mecherimanakavu I (Family Trust)	Parameswarn Nambootiri President Mob: 9447359339	Podiyadi, Near Manipuzha Bridge Thiruvalla	37/14	7.00	Nagaraja, Nagayakshi, Brahmina Pooja	09° 22.469' 76° 33. 172'	CW Part
85	Earathu Mecherimanakavu II (Family Trust)	Parameswarn Nambootiri President Mob: 9447359339	Podiyadi, Near Manipuzha Bridge Thiruvalla	37/5	50.00	Nagaraja, Nagayakshi Brahmina Pooja	09° 22.489' 76° 33. 165'	CW Part
86	Marangattu Madom (Family Trust)	Narayanan Namboothiri President Mob: 9447774261	Kavumbagam Thiruvalla	45/11	20.00	Nagaraja, Nagayakshi, Chitrakoodam Brahmina Pooja	09° 22.205' 76° 33. 429'	Pond
87	Perumbral Kavvu (Family Trust)	Sarathchandran President Mob: 9400536332	Kavumbagam, Manipuzha Jn Thiruvalla	42/1	30.00	Nagaraja, Nagayakshi, Chitrakoodam Brahmina Pooja	09° 22.288' 76° 33. 176'	
88	Thiruvambadi Sreekrishnaswami Kshetrakavu (Devaswam board)	Dr.K.P.Namboothiri President Mob:9496096694	Manipuzha Thiruvalla		7.00	Sreekrishnan, Lekshmi, Devi, Nagaraja, Nagayakshi Brahmina Pooja	09° 22.231' 76° 33. 308'	CW Part
89	Thayil Kavvu (Family Trust)	Remadevi President Mob:9496325947	Manipuzha Thiruvalla	41/24	5.00	Nagaraja, Nagayakshi, Chitrakoodam Brahmina Pooja	09° 22.295' 76° 33. 273'	
90	Thiru Earakavu (Public Trust)	Sasidharan Nair President Mob:8281507638	Kavumbagam Jn. Thiruvalla	131/69	5.00	Bhagavathi, Nagaraja, Nagayakshi Brahmina Pooja	09° 22.635' 76° 33. 435'	CW Part
91	Chennattu Kudumbakavu (Family Trust)	Presannakumari President Mob: 8547000186	Kavumbagam Thiruvalla		5.00	Sasthavu, Nagaraja, Nagayakshi Brahmina Pooja	09° 22.483' 76° 33. 378'	CW Part
92	Vadikke punnasserikavu (Family Trust)	Sarada President 0471-2471600	Kavumbagam Thiruvalla		10.00	Nagaraja, Nagayakshi, Chitrakoodam Brahmina Pooja	09° 22.397' 76° 33. 326'	Pond

PTA/ Tvla 93	Puthupallikavu I (Family Trust)	Sivasankarapilla President Mob: 9656050187	Kavumbagam- Kizhakkemuri Rd 2.5KM Thiruvalla		10.00	Nagaraja, Nagayakshi, Chitrakoodam Brahmina Pooja	09 ⁰ 22.026' 76 ⁰ 33. 545'	
94	Puthupallikavu II (Family Trust)	Sivasankarapilla President Mob: 9656050187	Kavumbagam- Kizhakkemuri Rd 2.5KM Thiruvalla		10.00	Only Peedam, Upakavu Brahmina Pooja	09 ⁰ 22.031' 76 ⁰ 33. 573'	
95	Kurisimecherimana Kav Bit I(Family Trust)	Dr.Krishnan Nambootiri President Mob: 9447369977	Kavumbagam Thiruvalla		10.00	Nagaraja Brahmina Pooja	09 ⁰ 22.427' 76 ⁰ 33. 293'	
96	Kurisimecherimana Kav II (Family Trust)	Dr. Krishnan Namboothiri President Mob: 9447369977	Kavumbagam Thiruvalla		7.00	Nagayakshi Brahmina Pooja	09 ⁰ 22.403' 76 ⁰ 33. 290'	
97	Kakkanattu Kizhakkemadhom Kav (Family Trust)	R. Vaidyanadha Iyer President Mob: 9447025510	Kavumbagam, Anchalkutty Bridge, Thiruvalla	48/8	75.00	Nagaraja, Nagayakshi Brahmina Pooja	09 ⁰ 22.862' 76 ⁰ 33. 508'	
98	Padinjaremadam Kav (Family Trust)	Rajalekshmi Venkideswaram President Mob: 9845792289	Thiruvalla, Anchalkutty Thiruvalla	48/6	35.00	Nagaraja, Nagayakshi Brahmina Pooja	09 ⁰ 22.862' 76 ⁰ 33. 475'	
99	Cheruvallimadomkavu (Family Trust)	Sreekaladevi Secretary Mob: 9495322090	Thiruvalla Anchlalkutty Rd Thiruvalla		20.00	Nagaraja, Nagayakshi Brahmina Pooja	09 ⁰ 23.029' 76 ⁰ 33. 485'	
100	Puthoorkudumbakavu (Family Trust)	Venugopal Panikkar President Mob: 9495652794	Thiruvalla, Near Paruthikkapadi Jn Thiruvalla		10.50	Nagaraja, Nagayakshi Brahmina Pooja	09 ⁰ 23.184' 76 ⁰ 33. 508'	
101	Mambazha Illam Kav (Family Trust)	Sasikumar President Mob: 9656280292	Thiruvalla, Pauthikkapadi Jn Thiruvalla	78/10	5.00	Nagaraja Brahmina Pooja	09 ⁰ 22.211' 76 ⁰ 33. 494'	Pond
102	Mannankarachirakavu (Publilc Trust)	Rajasekharan Pillai President Mob: 9447455003	Thiruvalla, Mannankarachira Thiruvalla		17.00	Mahadevan, Nagaraja, Nagayakshi, Brahmina Pooja	09 ⁰ 23.571' 76 ⁰ 33. 778'	CW Part

PTA/ Tvla 103	Uthramel Bhagavathi (Public Trust)	Muraleedharan Nair President Mob: 9846606625	Thiruvalla, Paruthikkappadi Jn.Thiruvalla		7.00	Bhagavathi, Nagaraja, Nagayakshi Brahmina Pooja	09 ⁰ 23.383' 76 ⁰ 33. 402'	CW Part
104	Muthootu Marangattu Illam Kavu (Family Trust)	Sankaran Namboothiri President Mob: 8547100789	Thiruvalla, Near Mannanchira Jn. Thiruvalla	91/140	7.00	Nagaraja, Nagayakshi Brahmina Pooja	09 ⁰ 22.588' 76 ⁰ 33. 770'	
105	Choorakkattil Kav (Family Trust)	Thankamma K.K President 04692601477	Thiruvalla, Near Mannankarachira Jn.Thiruvalla	82/1	30.00	Nagaraja, Nagayakshi Brahmina Pooja	09 ⁰ 22.663' 76 ⁰ 33. 792'	
6. THIRUVALLA VILLAGE								
106	Kadalimangalam Kshetram Kav (Public Trust)	Presannakumar President Mob: 9446190636	Thiruvalla, Near Kadalimangalam Kshetram Thiruvalla		20.00	Nagaraja, Nagayakshi Brahmina Pooja	09 ⁰ 21.827' 76 ⁰ 34. 534'	
107	Mezhovelikavu (Family Trust)	Harikumar K.G President Mob: 9747060927	Thirumoolapuram -Valiyakadavu Rd Thiruvalla		7.00	Nagaraja, Nagayakshi Brahmina Pooja	09 ⁰ 21.744' 76 ⁰ 34. 813'	
108	Koyikkaethukavu (Family Trust)	Rajarajavarma President Mob: 9447795954	Thiruvalla Near Glass Godown Thiruvalla		8.00	Nagaraja, Nagayakshi Brahmina Pooja	09 ⁰ 23.194' 76 ⁰ 33. 774'	CW Part
109	Sreevallabha Mahakshetra sarppakavu I (Devaswam Board)	Anilkumar President Mob: 9446913682	Thiruvalla, Vallabha Kshethra Jn. Thiruvalla		30.00	Nagaraja, Nagayakshi Brahmina Pooja	09 ⁰ 22.236' 76 ⁰ 33. 691'	CW Part
110	Sreevalabhamoolastana mkavu II (Devaswam Board)	Anilkumar President Mob: 9446913682	Thiruvalla Vallabha Kshethra Jn.Thiruvalla		30.00	Nagaraja, Nagayakshi Brahmina Pooja	09 ⁰ 22.411' 76 ⁰ 33. 697'	CW Part
7. KUTTAPPUZHA VILLAGE								
111	Muthoor Sree Bhadrakali Kshetrakavu (Public Trust)	Ad.N.Ranjith Kumar President Mob: 9447016322	Thiruvalla, Muthoor Ambalam Jn. Thiruvalla		10.00	Bhadrakali, Nagaraja, Nagayakshi Brahmina Pooja	09 ⁰ 23.866' 76 ⁰ 34. 177'	CW
112	Pallattu Pallikulangara Devikshetrakavu (Family Trust)	Rajeev President Mob: 9895310811	Thiruvalla, Kuttapuzha Jn 1KM Thiruvalla		10.00	Bhadrakali, Ganapathi, Nagaraja, Nagayakshi Brahmina Pooja	09 ⁰ 24.438' 76 ⁰ 35. 271'	

PTA/ Tvla 113	Padappattu Devikshetravum Kavum (Devaswam Board)	Anilkumar K President Mob: 9526122132	Thiruvalla, Padappattu Thiruvalla		20.00	Devi, Nagaraja, Nagayakshi Brahmina Pooja	09 ⁰ 24.657' 76 ⁰ 35. 166'	CW Part
8. KAVIYUR VILLAGE								
114	Palipradevikshetrakavu (Family Trust)	T. C. Anjan President Mob: 9446286857	Kizhakkam Muthur Kaviyur		10.00	Devi, Nagaraja, Nagayakshi Brahmina Pooja	09 ⁰ 24.252' 76 ⁰ 35. 883'	CW Part
115	Kollathettukavu (Family Trust)	Ramankutti President Mob: 8221269249	Kuttapuzha- Kaviyur Rd Kaviyur		7.00	Nagaraja, Nagayakshi Brahmina Pooja	09 ⁰ 23.931' 76 ⁰ 26. 244'	
116	Kadaykkanakavu (Family Trust)	Santhosh President Mob: 8281108909	Kuttapuzha, 1.5KM from Kaviyur Temple Kaviyur		5.00	Nagaraja, Nagayakshi Brahmina Pooja	09 ⁰ 23.898' 76 ⁰ 36. 103'	
117	Kazhanjur Mahavishnukshtetrakavu (Family Trust)	Krishnakumar K President Mob: 9446676691	Kuttapuzha- Mankkacha Rd Kaviyur	401/ 11-1	5.00	Nagaraja, Nagayakshi Brahmina Pooja	09 ⁰ 23.690' 76 ⁰ 36. 487'	
118	Kazhanjur illam Kavuvu (Family Trust)	Krishnakumar K President Mob: 9446676691	Kuttapuzha, Near Kazhanjur Temple Kaviyur	401/ 11-13	5.00	Nagayakshi Brahmina Pooja	09 ⁰ 23.738' 76 ⁰ 36. 526'	
119	Akkarachirakkal Kavuvu (Family Trust)	Vasudeva sarma President Mob:	Kuttapuzha, Near Kazhanjur Temple Kaviyur	436/ 6-1	7.00	Nagaraja, Nagayakshi Brahmina Pooja	09 ⁰ 23.791' 76 ⁰ 36. 581'	
120	Chennattillamkavu (Family Trust)	Ajithkumar C S President Mob: 9747757768	Behind Kaviyur Temple Kaviyur		5.00	Nagaraja, Nagayakshi Brahmina Pooja	09 ⁰ 23.814' 76 ⁰ 36. 633'	
121	Nambiarmadom Kavuvu (Family Trust) I	Dinesan President Mob: 9447450775	Kaviyur, Nambiarmadom Kaviyur		10.00	Nagaraja, Nagayakshi Brahmina Pooja	09 ⁰ 23.848' 76 ⁰ 36. 731'	
122	Nambiarmadom Sarppa Kavuvu II (Family Trust)	Dinesan President Mob: 9447450775	Kaviyur, Nambiarmadom Kaviyur		10.00	Nagaraja, Nagayakshi Brahmina Pooja	09 ⁰ 23.846' 76 ⁰ 36. 750'	
123	Nambiarmadom Bhgvathi Kavuvu III (Family Trust)	Dinesan President Mob: 9447450775	Kaviyur, Nambiarmadom Kaviyur		10.00	Devi, Nagaraja, Nagayakshi Brahmina Pooja	09 ⁰ 23.860' 76 ⁰ 36.751'	

PTA/ Tvla 124	Neithaloor Illam Kavu (Family Trust)	Rishikesh President Mob: 9847878313	Kaviyur- Njalikandom Rd Kaviyur		10.00	Nagaraja, Nagayakshi Brahmina Pooja	09° 23.653' 76° 37. 005'	
125	Kalakkattukavu (Family Trust)	Shireesh Chandran President Mob: 9961396220	Kaviyur Kaviyur	364/7	7.00	Nagaraja, Nagayakshi, Chitrakoodam Brahmina Pooja	09° 23.430' 76° 37. 086'	CW Part
126	Attupurathu Illamkavu (Family Trust)	Unnikuttan V President Mob: 8547919845	Kaviyur, Aattupuram Rd Kaviyur	641/16	10.00	Nagaraja, Nagayakshi, Akhila Sarppagal Brahmina Pooja	09° 22.985' 76° 36. 668'	
127	Chakkalamuriyilkavu (Family Trust)	Santhoshkumar President Mob: 7488955427	Kalluppara, Near Muringur Bridge Kaviyur		7.00	Nagaraja, Nagayakshi Brahmina Pooja	09° 23.474' 76° 37. 657'	
9. KUTTOOR VILLAGE								
128	Mullippara malankavu (Public Trust)	Mohanan President Mob: 9847420238	Kalluseri Jn.2.5KM Kuttoor		100.00	Ayyappan, Nagaraja, Nagayakshi, Yogiswaran Brahmina Pooja	09° 19.809' 76° 40.352'	Pond
129	Puthenpurakkal Kudumbakavu (Family Trust)	Somasekharan Pillai President Mob: 9995299133	Kalluseri. 2.5KM from Pravinkoodu Jn. Kuttoor		5.00	Sankalppam, Nagaraja, Nagayakshi Brahmina Pooja	09° 20.835' 76° 36.325'	
130	Ponnuperumbelikavu (Family Trust)	P.K.Vijayan President Mob: 9947928438	Kalluseri Jn.3KM Kuttoor		10.00	Nagaraja, Nagayakshi, Chitrakoodam Abrahmina Pooja	09° 21.266' 76° 36. 267'	CW Part
131	Palathittakavu (Family Trust)	Ramesh B Nair President Mob: 9947837091	Kadalimangalam Kuttoor		8.00	Nagaraja, Nagayakshi Abrahmina Pooja	09° 22.046' 76° 34. 472'	
132	Pullamplavil Kavul II (Family Trust)	Anilkumar Secretary Mob: 9847406547	Kadalimangalam Kuttoor	36/ 5-15	7.00	Nagaraja, Nagayakshi Brahmina Pooja	09° 22.004' 76° 34. 176'	
133	Pullamplavil Kavul I (Family Trust)	Anilkumar President Mob: 9847406547	Kadalimangalam Kuttoor	36/ 5-15	15.00	Nagaraja, Nagayakshi, Brahmina Pooja	09° 22.014' 76° 34.168'	
134	Nallur Stanam Kavul (Family Trust)	Manoj Pallipuram President Mob: 7559539304	Kuttoor, Near Panachamoottilka davul Bridge Kuttoor		17.00	Nagaraja, Nagayakshi, Appupan, Bhadra Abrahmina Pooja	09° 21.788' 76° 34. 067'	

PTA/ Tvla 135	Vanjimoottil Kavu (Public Trust)	Sree Vallabhan President Mob: 9567617829	Arattukadavu Kuttoor		10.00	Devi,Nagaraja, Nagayakshi, Chitrakoodam Brahmina Pooja	09 ⁰ 21.003' 76 ⁰ 35. 195'	CW Part Pond Dug
136	Karanjeril Kavu (Family Trust)	Sreedevi President Mob: 9633803300	Arattukadavu Kuttoor	140/3	5.00	Nagaraja, Brahmina Pooja	09 ⁰ 21.122' 76 ⁰ 35. 283'	
137	Karanjeril Kavu (Family Trust)	Dr.Abhijith Radhakrishna Kaimal President Mob: 9447563007	Arattukadavu- Thalayar Rd Kuttoor	140/1	15.00	Nagayakshi, Brahmina Pooja	09 ⁰ 21.150' 76 ⁰ 35. 321'	
138	Mundolikavu (Family Trust)	Radhakrishnan President Mob: 9446858272	Arattukadavu- Thalayar Rd Kuttoor		10.00	Nagaraja, Nagayakshi, Brahmina Pooja	09 ⁰ 21. 138' 76 ⁰ 35. 206'	CW Part
139	Koyikkal Kavu (Family Trust)	Sreekumar M R President Mob: 9605965557	Arattukadavu, Near Thalayar Temple Kuttoor	12/73A	5.00	Nagaraja, Nagayakshi, Brahmina Pooja	09 ⁰ 21.082' 76 ⁰ 35. 215'	CW Part
140	Palethukavu (Family Trust)	Sree Vasudevan Nair President Mob:8943239021	Arattukadavu, Vanchimoottil Jn. Kuttoor	25/14	5.00	Nagaraja, Nagayakshi, Nagakanyaka Brahmina Pooja	09 ⁰ 21.049' 76 ⁰ 35. 138'	
141	Thaikuttathil Kavu (Family Trust)	Muraledaran President Mob: 7306585493	Thalayar Kuttoor, Keezhthalppadi Nannattu Rd Kuttoor	120/ 12-6	7.00	Nagaraja Brahmina Pooja	09 ⁰ 20.912' 76 ⁰ 35. 094'	
142	Kochukethalakavu (Family Trust)	Gopalakrishnan Nair President Mob: 8086088567	Thalayar Keezhthalppadi Nannattu Rd, Kuttoor	11/1A	5.00	Nagaraja, Nagayakshi, Chitrakoodam Brahmina Pooja	09 ⁰ 20.907' 76 ⁰ 35. 105'	
143	Muthedethu Kavu (Family Trust)	Girija Rajan President Mob: 9947735072	Thalayar Keezhthalppadi Nannattu Rd Kuttoor	11/7	8.00	Nagaraja, Nagayakshi, Brahmina Pooja	09 ⁰ 21.033' 76 ⁰ 34. 944'	CW Part
144	Kuzhiyethukavu (Family Trust)	Sunilkumar Secretary Mob: 7907735596	Keezhthalappadi Kuttoor		10.00	Nagaraja, Nagayakshi, Brahmina Pooja	09 ⁰ 21.029' 76 ⁰ 34. 866'	

PTA/ Tvla 145	Kuttamtharakkal Kav (Family Trust)	P Unnikrishnan Nair President Mob: 9496934551	Arattukadavu Kuttoor		8.00	Nagaraja, Nagayakshi, Brahmina Pooja	09° 21.245' 76° 34. 828'	
146	Eattukadavukavu (Family Trust)	Madusanan Pillai President Mob: 9744711009	Arattukadavu, Thalyay Kuttoor	134/15	27.00	Yogishwaran, Nagaraja, Nagayakshi, Brahmina Pooja	09° 21.366' 76° 34. 864'	
147	Puthirikattukavu (Family Trust)	Damodaran Thampi Secretary Mob: 8943207428	Kuttoor, Poothirikkattu Rd Kuttoor	97/12	7.00	Kalvilakku, Nagaraja, Nagayakshi, Brahmina Pooja	09° 21.714' 76° 34. 266'	
10. ERAVIPEROOR VILLAGE								
148	Kuzhikalathadam kavu (Family Trust)	Prasad M C President Mob: 9744773419	Manakathara, Kavunkal Jn. Eraviperur	21/11	6.00	Devi, Nagaraja, Nagayakshi, Brahmina Pooja	09° 22.663' 76° 36. 403'	
149	Thadathilkavu (Family Trust)	Sasidaran President Mob: 9497257302	Manakathara, Kavunkal Jn. Eraviperur	29/ 18-1	5.00	Nagaraja, Nagayakshi, Abrahmina Pooja	09° 22.655' 76° 36. 374'	
150	Puthanpurakkal Kudumbakavu (Family Trust)	Harikumar President Mob: 9446649302	Manakathara, Kavunkara Jn Eraviperur	32/1	7.00	Nagaraja Brahmina Pooja	09° 22.619' 76° 36. 400'	
151	Vadakedathuillathu iyyathukavu (Family Trust)	Kalpanakumar President Mob: 9400608886	Vallamkulam, Behind Nanoor Temple Eraviperur		12.00	Nagaraja, Nagayakshi, Brahmina Pooja	09° 22.614' 76° 36. 768'	
152	Kurumalakavu (Family Trust)	Krishnan Kutti President Mob: 9526450866	Nanoor Temple Eraviperur		10.00	Nagaraja, Nagayakshi, Brahmina Pooja	09° 22.235' 76° 37. 930'	
153	Valiyaveetil Kav I (Family Trust)	Radhakrishnan Nair President Mob: 9447120642	Kalluseri Jn. Near Charumoottil Kadavu Bridge Eraviperur		10.00	Nagaraja, Nagayakshi, Chitrakoodam Brahmina Pooja	09° 20.496' 76° 37.015'	CW Part
154	Valiyaveetil Kav II (Family Trust)	Radhakrishnan Nair President Mob: 9447120642	Kalluseri Jn. Near Charumoottil Kadavu Bridge Eraviperur		20.00	Nagaraja, Nagayakshi, Brahmina Pooja	09° 20.517' 76° 37.008'	

PTA/ Tvla 155	Puthukulangara Devikshethram Kavu (Family Trust)	M N Madhusudhana Sharma Secretary Mob: 9446685641	Kalluseri Puthukulangara Eraviperur	509/2	7.00	Devi, Nagaraja, Nagayakshi, Chitrakoodam Brahmina Pooja	09 ⁰ 20.295' 76 ⁰ 37.592'	CW Part
156	Mampatta illam kavu (Family Trust)	M N Madhusudhana Sharma President Mob: 9446685641	Kalluseri Jn. Puthukulangara Eraviperur	521/9	10.00	Nagaraja, Nagayakshi, Brahmina Pooja	09 ⁰ 20.521' 76 ⁰ 37.652'	
157	Marakattukavu (Family Trust)	Mini Ashok President Mob: 9497615702	Kalluseri Jn. Puthukulangara Eraviperur	419/10	7.00	Nagaraja, Nagayakshi, Brahmina Pooja	09 ⁰ 20.638' 76 ⁰ 37.686'	
158	Sree Krishnaswami Kshethrakavu (Public Trust)	Suresh Othara President Mob: 9847061099	Puthukulangara Eraviperur		15.00	Sreekrishnaswami Brahmina Pooja	09 ⁰ 21.225' 76 ⁰ 37.773'	CW Part Pond Dug
159	Thombia Kavau (Family Trust)	Vinod President Mob: 9947734718	Othara Eraviperur		15.00	Murthikavu, Kalvilakku Abrahmina Pooja	09 ⁰ 21.400' 76 ⁰ 36.018'	
160	Thirunellurstanam Sree Bhadrakali Kshetrakavu I (Public Trust)	Rajesh K H President Mob: 8606836491	Eraviperur Eraviperur		10.00	Bhadrakali, Nagarajavu, Nagayakshi Brahmina Pooja	09 ⁰ 23.312' 76 ⁰ 37.584'	CW Part
161	Thirunellurstanam Sree Bhadrakali Kshetrakavu II (Public Trust)	Rajesh K H President Mob: 8606836491	Eraviperur Eraviperur		20.00	Nagarajavu, Nagayakshi Abrahmina Pooja	09 ⁰ 23.308' 76 ⁰ 37.589'	
162	Pachakulathu Illam Kavau (Family Trust)	Prakash President Mob: 9400709335	Eraviperur Eraviperur	414/ 1-4	5.00	Nagarajavu, Nagayakshi Abrahmina Pooja	09 ⁰ 23.138' 76 ⁰ 37.452'	
11. KOYIPURAM VILLAGE								
163	Thengumthottathil Kudumbaskhetram (Family Trust)	Mohanadas President Mob: 9447062320	Vazvolin Koyipuram		15.00	Nagaraja, Nagayakshi Brahmina Pooja	09 ⁰ 21.632' 76 ⁰ 40.808'	CW Part
164	Pariyarathukavu (Family Trust)	Jayakumar Secretary Mob: 9947082672	Pulladu Koyipuram		30.00	Nagaraja, Nagayakshi Brahmina Pooja	09 ⁰ 21.550' 76 ⁰ 40.858'	CW Part

PTA/ Tvla 165	Nellikkal Skhetrakavu (Devaswam Board)	Thankappan Pillai Secretary Mob: 9447895341	Chenganoor Koyipuram		50.00	Bhuvaneswari, Nagaraja, Nagayakshi Brahmina Pooja	09 ⁰ 19.967' 76 ⁰ 39. 131'	CW Part Pond
166	Munjanattukavu (Family Trust)	Rekha President Mob: 9037701551	Chenganoor, Near Nellil Temple Koyipuram		15.00	Nagaraja, Nagayakshi Brahmina Pooja	09 ⁰ 19.989' 76 ⁰ 39. 207'	
167	Maruparambilkavu (Family Trust)	M R Rajeev President Mob: 9947736671	Koyipuram, Nellikkal Temple Koyipuram	371/18	7.00	Nagaraja, Nagayakshi Abrahmina Pooja	09 ⁰ 19.965' 76 ⁰ 39. 133'	CW Part
168	Kochidathilkavu I (Family Trust)	Vikramavarmma President Mob: 9495717345	Arattupuzha, Near Nellikkal Jn. Koyipuram	382/ 3-1	10.00	Nagaraja, Nagayakshi Brahmina Pooja	09 ⁰ 20.033' 76 ⁰ 39. 164'	
169	Kochidathilkavu II (Family Trust)	Priyadevi President Mob: 9747803335	Arattupuzha, Near Nellikkal Jn. Koyipuram	382/ 3-2	10.00	Nagaraja, Nagayakshi Brahmina Pooja	09 ⁰ 19.938' 76 ⁰ 39. 523'	
170	Aryattu Kochidathil Kudumbaskhetravum Kavum(Family Trust)	Vikramavarmma President Mob: 9495717345	Arattukadavu, Nellikkal Jn. Koyipuram		30.00	Devi, Nagaraja, Nagayakshi Brahmina Pooja	09 ⁰ 20.149' 76 ⁰ 39. 685'	CW Part
171	Thrikkannapuram Maha vishnu KshetraKavu (Devaswam Board)	SureshKumar Secretary Mob: 9447908773	Arattukadavu, Thrikkannapuram Koyipuram		10.00	Mahavishnnu, Nagaraja, Nagayakshi Brahmina Pooja	09 ⁰ 20.034' 76 ⁰ 39. 875'	CW Part
172	Azhipurakkal Kav (Family Trust)	Sreekumar President Mob: 9446958363	Kollampadi Koyipuram	451/ 13-1	10.00	Nagaraja, Nagayakshi Brahmina Pooja	09 ⁰ 20.055' 76 ⁰ 39. 992'	
173	Prayattu Illam Kav (Family Trust)	Sreekumar President Mob: 8281989753	Kollampadi, Poovathur Koyipuram	464/15	7.00	Nagaraja, Nagayakshi Brahmina Pooja	09 ⁰ 20.275' 76 ⁰ 40. 221'	
174	Ayirikkottilkavu (Family Trust)	Ponnamma President Mob: 9747875576	Karakkal, Cheruvallipadi Koyipuram		20.00	Nagaraja, Nagayakshi Brahmina Pooja	09 ⁰ 20.418' 76 ⁰ 38. 587'	
175	Peedathinkal Kav (Family Trust)	Sreekumar President Mob: 9605459429	Cheruvallipadi Koyipuram	333/21	5.00	Nagaraja, Nagayakshi Brahmina Pooja	09 ⁰ 20.203' 76 ⁰ 38. 501'	

PTA/ Tvla 176	Karakkal Kavu (Family Trust)	Raveendran Pilla President Mob: 9447069755	Karakkal- Aykarapalli Rd Koyipuram	1/6B	10.00	Nagaraja, Nagayakshi Brahmina Pooja	09 ⁰ 20.062' 76 ⁰ 38. 489'	
177	Malanada Mahakshetravum Kavum (Public Trust)	Aji B Nair Secretary Mob: 9645223007	Arattupuzha, Near Kareelamukku Jn. Koyipuram		15.00	Malayacha, Sasthavu, Bhadrakali, Nagaraja, Nagayakshi Brahmina Pooja	09 ⁰ 20.733' 76 ⁰ 39. 422'	CW Part
178	Padinjattethil Sakthisangetham Kavum (Family Trust)	Sajith Mahadevan President Mob: 9446812228	Pulladu Koyipuram		50.00	Nagaraja, Nagayakshi Brahmina Pooja	09 ⁰ 21.507' 76 ⁰ 40. 724'	CW Part Pond
179	Pulladu Kurungara Sasthakshetramkavu (Devaswam Board)	Ajith Pulladu President Mob: 9847629093	Pulladu Koyipuram		50.00	Ayyappanum Deviyum, Nagaraja, Nagayakshi Brahmina Pooja	09 ⁰ 22.005' 76 ⁰ 40. 389'	CW Part Pond
12. THOTTAPUZHASSERI VILLAGE								
180	Kavumkottukavu (Family Trust)	K P Ramachandran Nair President Mob: 9048318235	Chengannur, Near Anjilikattu kadavu Bridge Thottapuzhasseri	14/6	15.00	Nagaraja, Nagayakshi Brahmina Pooja	09 ⁰ 20.325' 76 ⁰ 40. 959'	CW Part
181	Vellangurcheril Kavum (Family Trust)	Krishnakurup Secretary Mob: 8086982966	Chengannur, Chettimukku Rd Thottapuzhasseri	276/7	7.00	Nagaraja, Nagayakshi Brahmina Pooja	09 ⁰ 20.179' 76 ⁰ 40. 985'	CW Part
182	Kovidathukavu (Family Trust)	Gopalakrishna Pilla President Mob: 9048739417	Maraman Thottapuzhasseri	358/ 12-1	7.00	Nagaraja, Nagayakshi Brahmina Pooja	09 ⁰ 20.339' 76 ⁰ 41. 631'	
183	Thiruvanjamkavu (Devaswam Board)	Mohanan Pilla Mob: 9947258691	Maraman Thottapuzhasseri		10.00	Devi, Nagaraja, Nagayakshi Brahmina Pooja	09 ⁰ 20.598' 76 ⁰ 41. 552'	CW Part
184	Thevalasseril Devikshetravum Kavum (Public Trust)	Anuraj Ikkara President Mob: 9447030590	Maraman Thottapuzhasseri		15.00	Bhadrakali, Nagaraja, Nagayakshi Brahmina Pooja	09 ⁰ 20.769' 76 ⁰ 42.063'	CW Part
185	Muthukadathukavu (Family Trust)	Purushothamakurup President Mob: 8592085389	NearThevalasseril Temple Thottapuzhasseri		10.00	Nagaraja, Nagayakshi Brahmina Pooja	09 ⁰ 21.541' 76 ⁰ 42. 335'	CW Part

PTA/ Tvla 186	Cherukara Illamkavu (Family Trust)	C P Gopakumar President Mob: 9495112401	Nedumbrayar Thottapuzhasseri		15.00	Nagaraja, Nagayakshi Brahmina Pooja	09 ⁰ 20.682' 76 ⁰ 42.146'	CW Part
187	Kakkanattil Bhuvaneswari Devikshetravum Kavum (Family Trust)	Vijayan M V President Mob: 9447213147	Nedumbrayar Thottapuzhasseri	306/2	10.00	Bhuvaneswari, Nagaraja, Nagayakshi Brahmina Pooja	09 ⁰ 21.335' 76 ⁰ 42.058'	CW Part
188	Perumethukavu (Family Trust)	Gopalakrishna Pilla Secretary Mob: 9847621652	Mathirampalli, Near Idanadukavu Temple Thottapuzhasseri	333/16	10.00	Nagaraja, Nagayakshi Brahmina Pooja	09 ⁰ 21.505' 76 ⁰ 42.630'	CW Part
189	Thongalathukavu (Family Trust)	Rajendran President Mob: 9349764409	Mathirampalli Thottapuzhasseri	331/2	20.00	Nagaraja, Nagayakshi Brahmina Pooja	09 ⁰ 21.495' 76 ⁰ 42.630'	
190	Karupallikavu (Family Trust)	Nandakumar President Mob: 9207038255	Muttuman, Mathirapalli Jn. Thottapuzhasseri		13.00	Nagaraja, Nagayakshi Brahmina Pooja	09 ⁰ 21.489' 76 ⁰ 42.544'	CW Part

MALLAPPALLY TALUK

Kavu No. PTA/ Mlpy	Name of Kavu & Type of Ownership	Name of Owner/Custodian & Contact number	Location & Panchayath	Sy.No.	Extent (Cents)	Diety/Pooja Details	GPS Reading	Remarks Compound Wall/Fence/ Pond
1. THELLIYUR VILLAGE								
1	Thelliyurkavu I (Travncore Devaswam)	Suresh Kumar Mob: 9495053460	Thelliyoor Jn Ezhumattoor		15.00	Nagraja, Nagayakshi Brahmana Pooja	09 ⁰ 23.269'' 76 ⁰ 41.352''	CW Part Pond
2	Thelliyorkavu II Krinjikattukav (Travancore Devaswam)	Suresh Kumar Mob: 9495053460	Thelliyoor Jn Ezhumattoor		50.00	Nagraja, Nagayakshi Brahmana Pooja	09 ⁰ 23'.546'' 76 ⁰ 41.291''	
2. PURAMATTOM VILLAGE								
3	Varapuzhakavu (Family Trust)	Chandrasekharan Nair, President Mob: 9495989037	Irumbupalam Puramattom		10.00	Nagarajavu, Nagayakshi, Nagachamundi Brahmina Pooja	09 ⁰ 23.931'' 76 ⁰ 38.719''	
4	Perakathukavu (Family Trust)	Gopalakrishna Panikar, President Mob: 9605191026	Irumbupalam Puramattom	2/9-1	10.00	Nagarajavu, Nagayakshi Brahmina Pooja	09 ⁰ 24.012'' 76 ⁰ 38.424''	CW Part
5	Kizhakedathukavu (Family Trust)	Vikramapanikkar C P President Mob: 9188837692	Kalluppara, Irumpupalam Puramattom	15/2B	10.00	Nagarajavu, Nagayakshi Brahmina Pooja	09 ⁰ 23.971'' 76 ⁰ 38.312''	Pond (Dug)
6	Thekkedathukavu (Family Trust)	Anilkumar K President Mob: 9446845170	Thiruvalla, Irumpupalam Puramattom	15/1	10.00	Puttum Muttayum, Brahmina Pooja	09 ⁰ 23.952'' 76 ⁰ 38.292''	
7	Mukkayilmahadevakshet ravumkavum (Devaswam Board)	Prasad P P Secretary Mob: 9895970903	Vennikulam, Kavungumprayar Puramattom		10.00	Mahadevan, Nagarajavu, Nagayakshi Brahmina Pooja	09 ⁰ 23.899'' 76 ⁰ 39.260''	CW
8	Komalamdevi Kshetakavu (Public Trust)	Satheeshkumar Secretary Mob: 9946683920	Iraveli, Komalam Jn Puramattom	251/1	7.00	Bhagavathi, Nagarajavu, Nagayakshi Brahmina Pooja	09 ⁰ 24.147'' 76 ⁰ 39.746''	CW Part
9	Karuvailikavu (Family Trust)	Sasikumar President Mob: 9656854601	Komalam Jn. Puramattom	249/ 4-4-1	5.00	Nagarajavu, Nagayakshi Brahmina Pooja	09 ⁰ 24.149'' 76 ⁰ 39.721''	

3. KALLOOPARA VILLAGE								
PTA/ Mlpy 10	Pichakapalilkavu (Family Trust)	Anilkumar K President Mob: 9447264458	Kalluppara Temple Kalluppara	472/ 6-1	8.00	Nagarajavu, Nagayakshi Brahmina Pooja	09° 23.725'' 76° 38.224''	
11	Kuttiseriyilkavu (Family Trust)	Sasi K S President Mob: 9846789794	Thiruvalla, Chaithanya Jn. Kalluppara	382/1	5.00	Nagarajavu, Nagayakshi Brahmina Pooja	09° 24.320'' 76° 37.857''	
12	Thonippurathu Kshetravum Kavum (Family Trust)	Devaraj P President Mob: 9495186025	Thiruvalla, Chaithanya Jn. Kalluppara		7.00	Nagarajavu, Nagayakshi Brahmina Pooja	09° 23.424'' 76° 38.280''	CW Part
13	Pathiruvellikavu (Family Trust)	Vasudevaraj President Mob: 9446755425	Iraviperur Kalluppara	476/ 9-2	10.00	Nagarajavu, Nagayakshi Brahmina Pooja	09° 23.419'' 76° 38.283''	
14	Thevalapurathukavu (Family Trust)	Jayakumar President Mob: 9446189446	Iraviperur Kalluppara		10.00	Nagarajavu, Nagayakshi Brahmina Pooja	09° 23.431'' 76° 38.209''	CW Part
15	Kurichembinalkavu (Family Trust)	Devaraj D President Mob: 9495186025	Thiruvalla, Chaithanya Jn Kalluppara		10.00	Nagarajavu, Nagayakshi Brahmina Pooja	09° 24.320'' 76° 37.856''	
16	Cherukarakavu (Family Trust)	Kochumon President Mob:9495205533	Iraviperur Kalluppara		10.00	Nagarajavu, Nagayakshi Brahmina Pooja	09° 23.462'' 76° 38.241''	
17	Tharunamuriyilkavu (Family Trust)	Unnikrishnan T C President Mob: 9249590116	Iraviperur Kalluppara	472/ 8-1	10.00	Nagarajavu, Nagayakshi, Chitrakoodam Brahmina Pooja	09° 23.631'' 76° 38.495''	
18	Mechiriyilkavu (Family Trust)	P M Udayakumar President Mob: 9446187334	Iraviperur, Near Kalluppara Temple, Kalluppara	468/7	7.00	Nagarajavu, Nagayakshi Brahmina Pooja	09° 23.737'' 76° 38.287''	
19	Kallupara Sree Bhagavathikshetrakavu (Family Trust)	P. Rajesh President Mob: 9447262636	Near Kallupara Temple Kalluppara	469/15	10.00	Devi, Rashes, Yogiswaran, Nagarajavu, Nagayakshi Brahmina Pooja	09° 23.660'' 76° 38.288''	CW Part
20	Pazhamalakavu (Family Trust)	Usha Mob: 9447773273	Near IHRD Kalluppara	337/22	10.00	Nagarajavu, Nagayakshi Brahmina Pooja	09° 24.374'' 76° 38.294''	
21	Vettinjayathil kshetrakavu (Family Trust)	Rajasekharapanikkar Secretary Mob: 8157082171	Kalluppara, Near Sastha Temple Kalluppara	208/9	15.00	Durgadevi, Ganapathi, Nagarajavu, Nagayakshi Brahmina Pooja	09° 25.606'' 76° 37.889''	CW Part

PTA/ Mlpy 22	Vattolilkavu (Family Trust)	Raveendran President Mob: 9947901148	Kalluppara, Near Thuruthikad Jn. Kalluppara		20.00	Bhadrakali, Nagarajavu, Nagayakshi Brahmina Pooja	09 ⁰ 24.336'' 76 ⁰ 39.519''	
23	Kaippamadankavu (Family Trust)	Satheeshkumar President Mob: 9446106209	Kalluppara, Near Thuruthikad Jn. Kalluppara		10.00	Nagarajavu, Nagayakshi Brahmina Pooja	09 ⁰ 24.174'' 76 ⁰ 38.255''	
24	Sreeporutikavu (Family Trust)	Prasanth Secretary Mob: 9446116209	Kalluppara, Near Thuruthikad Kalluppara		15.00	Nagarajavu, Nagayakshi Brahmina Pooja	09 ⁰ 24.369'' 76 ⁰ 38.291''	CW Part
25	Kanichumalakavu (Family Trust)	Rajasekhara Panicker Secretary Mob: 8157082171	Near IHRD Kalluppara	263/13, 15	37.50	Nagarajavu, Nagayakshi, Chitrakoodam Brahmina Pooja	09 ⁰ 25.338'' 76 ⁰ 37.719''	
26	Kannankarakavu (Family Trust)	T V Soman President Mob: 9946912770	Kalluppara, Kadamankulam Kalluppara	282/1	5.00	Nagarajavu, Nagayakshi Brahmina Pooja	09 ⁰ 25.937'' 76 ⁰ 38.731''	
4. KUNNAMTHANAM VILLAGE								
27	Putiyaveettil Sarppakavu (Family Trust)	Dileepkumar President Mob: 9847019201	Chengarururchira – Kokkad Rd Kunnamthanam	164/1	15.00	Nagarajavu, Nagayakshi Brahmina Pooja	09 ⁰ 27.006'' 76 ⁰ 37.425''	Pond
28	Ilamkuttill Kudumbakshetrakavu (Family Trust)	Sreekumar Kaimal President Mob: 9745153331	Chengarururchira Kokkad Rd 2.5KM Kunnamthanam	163/ 5-3	15.00	Devi, Vishnu, Nagarajavu, Nagayakshi Brahmina Pooja	09 ⁰ 26.969'' 76 ⁰ 37.403''	CW Part
29	Ilamkuttill kavu II (Family Trust)	Sreekumar Kaimal President Mob: 9745153331	Chengarururchira Kokkad Rd 2.5KM Kunnamthanam	163/8	20.00	Chithrakoodam Brahmina Pooja	09 ⁰ 26.989'' 76 ⁰ 37.448''	
30	Ilamkuttill Kulakavu (Family Trust)	Sreekumar Kaimal President Mob: 9745153331	Chengarururchira Kokkad Rd 2.5KM Kunnamthanam	163/17	20.00	Pula Sarppam, Brahmina Pooja	09 ⁰ 27'.016'' 76 ⁰ 37'.421''	Pond
31	Thekkedathukudumbaks hetravum Kavum (Family Trust)	Janardhanan Pilla P V President Mob:	Pravinkoodu Jn Kunnamthanam		10.00	Devi, Nagarajavu, Nagayakshi Brahmina Pooja	09 ⁰ 25.739'' 76 ⁰ 37.630''	
32	Kondoo Kudumba Sarppakavu (Family Trust)	Rajan Nair N R President Mob: 9846383606	Vallamala Jn Kunnamthanam	364/16	6.00	Nagarajavu, Nagayakshi, Chitrakoodam Brahmina Pooja	09 ⁰ 25.744'' 76 ⁰ 37.637''	CW Part

PTA/ Mlpy 33	Kalarikkal Mahadeva Kudumbakshetravum Kavum (Family Trust)	Somashekar V D President Mob: 9495309479	Vallamala Kunnamthanam	357/ 13-1	10.00	Nagarajavu, Nagayakshi Brahmina Pooja	09 ⁰ 25.810'' 76 ⁰ 37.513''	CW Part
5. MALLAPPALLY VILLAGE								
34	Pariyarthukoyikkal Kshetravum Kavum (Family Trust)	P.K.Mohanavarmma President Mob: 9446114142	Mallappally- Parkkadavu Rd 1KM, Mallappally	350/12	20.00	Bhagavathi, Krishnan, Nagarajavu, Nagayakshi Brahmina Pooja	09 ⁰ 26.046'' 76 ⁰ 39.938''	CW Part
35	Pariyaram Sreekrishna swami Kshetrakavu (Public Trust)	.K.P.Mohan Das President Mob: 9605521268	Mallappally- Parkkadavu Rd Mallappally	78/78	5.00	Sreekrishnana, Bhadra, Ganapahi, Nagarajavu, Nagayakshi Brahmina Pooja	09 ⁰ 26.995'' 76 ⁰ 38.574''	CW Part
36	Thekkanathukavu (Family Trust)	Sarasamma President Mob: 9656721466	Near Balashramam Mallappally	59/5	10.00	Nagarajavu, Nagayakshi, Chitrakoodam Brahmina Pooja	09 ⁰ 27.342'' 76 ⁰ 40.398''	CW Part
37	Kakkanattukavu (Family Trust)	Ratheesh President Mob: 9745171914	Mallappally, Kavanakkadathu Mallappally	62/4-1	12.00	Vanadurga, Nagarajavu, Nagayakshi Brahmina Pooja	09 ⁰ 27.225'' 76 ⁰ 40.398''	CW Part
38	Thirumalida mahadevakshetrakavu (Public Trust)	C S Pilla Rtd.Captain Secretary Mob: 9446430560	Mallappally, Thirumalida Mallappally	42/10	20.00	Nagarajavu, Nagayakshi, Chitrakoodam Brahmina Pooja	09 ⁰ 25.730'' 76 ⁰ 39.772''	CW Part
39	Vellakkalkavu (Family Trust)	Unnikrishnakaimal Treasurer Mob: 9562415762	Mallappally- Paramada Rd Mallappally	349/8	5.50	Nagarajavu, Nagayakshi Brahmina Pooja	09 ⁰ 25.738'' 76 ⁰ 39.773''	
40	Madhathilkavu (Family Trust)	Ramadevi President Mob: 9495132985	Keezhvaypur Mallappally		10.00	Nagarajavu, Nagayakshi Brahmina Pooja	09 ⁰ 25.690'' 76 ⁰ 40.012''	
41	Naduvilemuriyilkavu (Family Trust)	Prof.Balachandran President Mob: 9495234868	Keezhvaypur Mallappally		10.00	Nagarajavu, Nagayakshi Brahmina Pooja	09 ⁰ 25.557'' 76 ⁰ 39.900''	
42	Njarakuzhiyilkavu (Family Trust)	Sreedevi President Mob: 9495323410	Keezhvaypur Mallappally	327/1	8.00	Nagarajavu, Nagayakshi Brahmina Pooja	09 ⁰ 25.649'' 76 ⁰ 39.966''	
43	Eeswaramangalathukavu (Public Trust)	Sreekumar President Mob: 8075916641	Keezhvaypur Mallappally		10.00	Sivan, Nagarajavu, Nagayakshi Brahmina Pooja	09 ⁰ 25.793'' 76 ⁰ 40.032''	CW Part

PTA/ Mlpy 44	Sree Subhramaion Kshetrakavu (Devaswam Board)	Remesh Babu President Mob: 9431733324	Ezhumatur, Keezhvaypur Mallappally		10.00	Subrahmanion, Nagarajavu, Nagayakshi Brahmina Pooja	09 ⁰ 25.798'' 76 ⁰ 40.180''	CW Part
45	Sree Nadarajaswami Kshetrakavu (Public Trust)	Babu Madathilkunnel Secretary Mob:9497745311	Mallappally- Ezhumattoor Rd Mallappally		10.00	Nadaraja Swami, Nagarajavu, Nagayakshi Brahmina Pooja	09 ⁰ 26.219'' 76 ⁰ 40.956''	CW Part
6. ANIKKAD VILLAGE								
46	Ezhikkakunnathu Ollurkavu II (Family Trust)	Gopalakrishnan Nair KR, President Mob: 9526975418	Mallapalli Anikkadu Rd Anikkad	315/4	14.00	Devi, Nagayakshi Amma Brahmina Pooja	09 ⁰ 27.117'' 76 ⁰ 40.151''	
47	Ezhikkakunnathu Ollurkavu I (Family Trust)	Gopalakrishnan Nair K R, President Mob: 9526975418	Mallapalli-Anikkad Rd 3KM Anikkadu	315/ 10-11	25.00	Panchamoorthikal, Nagarajavu, Nagayakshi Brahmina Pooja	09 ⁰ 27.414'' 76 ⁰ 4.306''	CW Part
48	Pambothukavu (Family Trust)	Gopalakrishnapilla President Mob: 9447273538	Mallapalli-Anikkad Rd 3KM Anikkadu	410/25	10.00	Nagarajavu, Nagayakshi, Chitrakoodam Brahmina Pooja	09 ⁰ 27.411'' 76 ⁰ 40.338''	
7. KOTTANGAL VILLAGE								
49	Kolathukavu (Family Trust)	Harikumar President Mob: 9446115896	Vaypurupalam Market Jn Kottangal	203/19	20.00	Annapoorneswari, Nagarajavu, Nagayakshi Brahmina Pooja	09 ⁰ 26.868'' 76 ⁰ 42.443''	
50	Mannoorkshetravum kavum (Family Trust)	Radhakrishnan Nair C R, President Mob: 9961083520	Kottangal Village Office 1KM Kottangal		20.00	Bhadrakali, Nagarajavu, Nagayakshi Brahmina Pooja	09 ⁰ 27.059'' 76 ⁰ 42.594''	
51	Nagathankavu (Public Trust)	P. Suseelan President Mob:	Vaypuru-Palakkal Rd 2KM Kottangal	257/2 258/1	100.00	Nagarajavu, Nagayakshi, Brahmina Pooja	09 ⁰ 26.160'' 76 ⁰ 43.016''	Pond
52	Mangalathukavu II (Family Trust)	Somasekarapanikkar President Mob: 9400687578	Mallapalli Near Vaypuru Bridge Kottangal		15.00	Nagarajavu, Nagayakshi Brahmina Pooja	09 ⁰ 26.819'' 76 ⁰ 42.352''	
53	Mangalathukavu I (Family Trust)	Somasekarapanikkar President Mob: 9400687578	Mallapalli Near Vaypuru Bridge Kottangal		20.00	Nagarajavu, Nagayakshi Brahmina Pooja	09 ⁰ 26.830'' 76 ⁰ 42.349''	
54	Kulathur Major Devikshetakavu (Devaswam Board)	Renjith President Mob: 9495692066	Vaypuru Kulathur Jn Kottangal		20.00	Devi, Nagarajavu, Nagayakshi Brahmina Pooja	09 ⁰ 27.215'' 76 ⁰ 42.710''	Pond CW

PTA/ Mlpy 55	Pallakkara Illamkavu (Family Trust)	Parameswaran Potti President Mob: 9400687193	Murani, Vaypuru Kottangal		10.00	Nagarajavu, Nagayakshi Brahmina Pooja	09 ⁰ 27.846'' 76 ⁰ 41.168''	
56	Vaypukara Illam Kavuv (Family Trust)	Krishnan Potti President Mob: 9495435515	Murani- Sasthmkoyikkal Rd, Kottangal		10.00	Nagarajavu, Nagayakshi Brahmina Pooja	09 ⁰ 27.168'' 76 ⁰ 41.511''	
57	Sree Sankaranarayananaswami Kshetravum Kavum (Public Trust)	Rajesh Secretary Mob: 9747656799	Chenganur,Ezhuma ttoor, Thricherpuram Kottangal	916	15.00	Sankaranarayana vigraham, Swayambu, Nagarajavu, Nagayakshi Brahmina Pooja	09 ⁰ 24.454'' 76 ⁰ 41.663''	
8. PERUMPETTY VILLAGE								
58	Thumbekavu (Family Trust)	Girishkumar President Mob: 9562081926	Chalapalli Near Valiyakunnam temple,Kottanadu	16/2	7.00	Nagarajavu, Nagayakshi Brahmina Pooja	09 ⁰ 24.748'' 76 ⁰ 43.771''	
59	Valyarathukudumbakavu (Family Trust)	Raveendrakup President Mob: 9497107207	Chalapalli-Vellayil Rd.2KM Kottanadu	76/3	10.00	Nagarajavu Brahmina Pooja	09 ⁰ 24.641'' 76 ⁰ 43.817''	
60	Kalarikkal Devikshetrakavu (Family Trust)	Raveendrakup President Mob: 9497107207	Chalapalli-Vellayil Rd.2KM Kottanadu	70/3	15.00	Nagarajavu, Nagayakshi Brahmina Pooja	09 ⁰ 24.602'' 76 ⁰ 43.772''	
61	Pranamalakavu Vrindavanam (Public Trust)	Aravindababu President Mob: 9447249281	Mallapalli, Vrindavanam Kottanadu		7.00	Durgadevi, Nagarajavu, Nagayakshi Brahmina Pooja	09 ⁰ 23.903'' 76 ⁰ 44.207''	CW Part
62	Pranamalakavu (Public Trust)	Ponnan Secretary Mob: 9447569104	Chalapalli- Perumpatti Rd Kottanadu		10.00	Nagarajavu, Nagayakshi Brahmina Pooja	09 ⁰ 24.947'' 76 ⁰ 44.448''	CW Part
63	Puthiyaveetilkavu (Family Trust)	Radhakrishnakurup President Mob: 9544457916	Mallapalli, Annyal Jn Kottanadu		20.00	Nagarajavu, Nagayakshi Brahmina Pooja	09 ⁰ 25.594'' 76 ⁰ 44.558''	

RANNI TALUK								
Kavu No. PTA/ Rani	Name of Kavu & Type of Ownership	Name of Owner/Custodian & Contact number	Location & Panchayath	Sy.No.	Extent (Cents)	Diety/Pooja Details	GPS Reading	Remarks Compound Wall/Fence/ Pond
1. VADASSERIKKARA VILLAGE								
PTA/ Rani 1	Kadamankunnu Kottaykkal Kavu (Public Trust)	K.R.Gopinath President Mob: 9447695553	Mannarakulathi Vadasserikkara	702/1	50.00	Siva Parvathi, Nagaraja, Nagayakshi, Chitrakoodam Abrahmina Pooja	09 ⁰ 20.168' 76 ⁰ 49.548'	
2	Mangalathuveetil Kavu (Family Trust)	Gopinathan Nair President Mob: 9496694988	Vadasserikkara Vadasserikkara	243/1	10.00	Nagarajavu, Nagayakshi Chitrakoodam Brahmina Pooja	09 ⁰ 21.594' 76 ⁰ 48.105'	
3	Perumbekavu (Public Trust)	Sureshkumar President Mob:9447358548	Vadasserikkara Vadasserikkara		100.00	Devi, Nagarajavu, Nagayakshi, Chitrakoodam Brahmina Pooja	09 ⁰ 21.020' 76 ⁰ 49.175'	
2. RANNI VILLAGE								
4	Sree Mettathil Kavu (Family Trust)	Leelakumari President Mob:	Kollampadika Jn. Ranni	597/2	7.00	Nagarajavu, Nagayakshi, Chithrakoodam Brahmina Pooja	09 ⁰ 20.750' 76 ⁰ 48.311'	
5	Koottathinalkavu (Family Trust)	Mini President Mob: 9446600521	Narikkuzhi Ranni	686/ 2A-4	7.00	Nagarajavu, Nagayakshi, Chitrakoodam Brahmina Pooja	09 ⁰ 20.812' 76 ⁰ 48.176'	
6	Kavunkal Kavu (Public Trust)	K.K.Sathyasekharan Nair President Mob:9747455219	Ranni Ranni	439/3	40.00	Sankalpam, Nagarajavu, Nagayakshi Brahmina Pooja	09 ⁰ 22.482' 76 ⁰ 46.756'	
7	Thottaman Devikshetrakavu (Public Trust)	Shin G Kurup President Mob:9747455219	Pathanamthitta Ranni	429/3	30.00	Devi, Nagarajavu, Nagayakshi Chitrakoodam Brahmin Pooja	09 ⁰ 22.387' 76 ⁰ 46.687'	CW Pond
8	Kodaykkanal Kavu (Family Trust)	Ramachandran Nair President Mob: 9526489322	Ranni Ranni	472/ 1-5	10.00	Nagarajavu, Nagayakshi, Chitrakoodam Brahmina Pooja	09 ⁰ 22.464' 76 ⁰ 47.142'	

PTA/ Rani 9	Kalloorkavu	Vijayakumar President Mob:9495238554	Ranni Ranni		10.00	Nagarajavu, Nagayakshi, Chithrakoodam Brahmina Pooja	09 ⁰ 22.400' 76 ⁰ 47.054'	
10	Keekkavil Kav (Family Trust)	Narayanan Nair President Mob:9747878457	Ranni Ranni		7.00	Nagarajavu, Nagayakshi, Chithrakoodam Brahmina Pooja	09 ⁰ 22.507' 76 ⁰ 46.756'	
3. CHERUKOLE VILLAGE								
11	Aaduparakkavu (Public Committee)	Thulaseedharan Nair President Mob: 9497106438	Ranni Bolock Padi Cherukole		30.00	Devi, Mathadevan, Nagarajavu, Nagayakshi, Chithrakoodam Brahmina Pooja	09 ⁰ 20.683' 76 ⁰ 46'.060''	
12	Kavilmahadevakshetra Kavu (Family Trust)	Gopalakrishnan Nair President Mob: 9495536972	Blocka Padi Ranni		20.00	Mahadevan, Bhadrakali, Nagarajavu, Nagayakshi Brahmina Pooja	09 ⁰ 20.847' 76 ⁰ 44'.521''	
4. AYROOR VILLAGE								
13	Vadakkanethukavu (Family Trust)	Ranjith V.R. President Mob: 9497303784	Ranni Ayroor		8.00	Nagarajavu, Nagayakshi, Chithrakoodam Brahmina Pooja	09 ⁰ 21.322' 76 ⁰ 46'.072''	
14	Kavilkavu (Family Trust)	Rajeev President Mob: 9446708443	Kozhancheri Ayroor	4/443	20.00	Nagarajavu, Nagayakshi, Chithrakoodm Brahmina Pooja	09 ⁰ 21.325' 76 ⁰ 46.070'	
15	Sree Bhagavathikshetrakavu (Public Committee)	M.P.Balachandran Nair President Mob:9447778391	Ranni Ayroor	360/3	10.00	Devi, Bhadra, Durga, Nagarajavu, Nagayakshi Brahmaina Pooja	09 ⁰ 21.103' 76 ⁰ 46.785'	CW Pond
16	Puthiyakavu Devikshetram (Devaswam Board)	Rajasekahran President Mob:9947556605	Ranni Ayroor		10.00	Bhadrakali, Nagarajavu, Nagayakshi, Chithrakoodam Brahmina Pooja	09 ⁰ 20.959' 76 ⁰ 44.271'	CW
17	Mukkannoorkavu (Family Trust)	M.S.Raveendran Nair President Mob:9496211639	Ranni Ayroor	285/2	13.00	Nagarajavu, Nagayakshi, Chithrakoodam, Sankalpam Brahmina Pooja	09 ⁰ 20.861' 76 ⁰ 45'.189''	
18	Sree Sankarodayamahadevak shetrakavu (Public Trust)	C.V.Soman Secretary Mob:9074209772	Kavunkal-Ranni Road Ayirur		10.00	Sivan, Parvathi, Nagarajavu, Nagayakshi, Brahmina Pooja	09 ⁰ 22.371' 76 ⁰ 43.731'	

PTA/ Rani 19	Sree Madhom Devikshetrakavu (Family Trust)	Jayakumar Secretary Mob:8606816925	Kavunkal Kanjetukar Jn Ayirur		15.00	Annapurneswari, Nagarajavu, Nagayakshi, Brahmina Pooja	09 ⁰ 21.709' 76 ⁰ 42.852'	CW Part
20	Thottavallilkavu (Family Trust)	Harikrishnan President Mob:9400454412	Kavunkal Kanjetukara Ayirur		15.00	Nagarajavu, Nagayakshi, Brahmina Pooja	09 ⁰ 22.620' 76 ⁰ 43.122'	CW Part
21	Palolikavu Devikshethram (Public Trust)	Abhayadev Secretary Mob:8111818123	Near Thadiyur NSS School Ayroor	92/3	10.00	Sasthavu, Devi, Nagarajavu, Nagayakshi Brahmina Pooja	09 ⁰ 23.526' 76 ⁰ 43.301'	CW Part
5. CHETHAKKAL VILLAGE								
22	Devi Sasthakshetrakavu (Family Trust)	Radhakrishnan President Mob:9745050767	Ranni- Mannamaruthi- Vechuchira Road Pazhavangadi		7.00	Siva Parvathi, Nagarajavu, Nagayakshi, Chithrakoodam, Sankalpam Brahmina Pooja	09 ⁰ 26.205' 76 ⁰ 48.460'	CW
23	Aanamamkavu (NSS Karayogam)	Sunilkumar E.T Secretary Mob:9567398574	Mannna Maruthi Near Kunnam Jn Vechoochira		20.00	Nagarajavu, Nagayakshi, Brahmina Pooja	09 ⁰ 26.306' 76 ⁰ 49.721'	
24	Kunnam Devikshetram kavu I (NSS Karayogam)	Sunilkumar E.T Secretary Mob:9567398574	Ranni NearKunnam Jn Vechoochira		15.00	Devi, Nagarajavu, Nagayakshi Brahmina Pooja	09 ⁰ 26.389' 76 ⁰ 49.926'	
25	Kunnam Devikshetrakavu II (NSS Karayogam)	Sunilkumar E.T Secretary Mob:9567398574	Ranni Near Kunnam Jn Vechoochira		20.00	Brahmina Pooja	09 ⁰ 26.385' 76 ⁰ 50.062'	