



www.foresterskerala.org

INSTITUTION OF FORESTERS KERALA

**COMPREHENSIVE STUDY
ON
SACRED GROVES
IN
KERALA**

Report No: 2

Kollam District

Submitted to

CHAIRMAN

Kerala Forest Development Fund

Kerala Forest and Wildlife Department



SEPTEMBER 2015

INSTITUTION OF FORESTERS KERALA

**COMPREHENSIVE STUDY
ON
SACRED GROVES
IN
KERALA**

Report No: 2 Kollam District

Sponsored By

KERALA FORESTS & WILDLIFE DEPARTMENT

SEPTEMBER 2015

CONTENTS

Chapters	Page numbers	Page no.
PART I		
	Preface	i-iii
	Executive summary	iv-viii
Chapter I	Introduction	1-5
Chapter II	Review of literature <i>with 5 pictures</i>	6-11
Chapter III	Result of Study <i>with pictures of 6 SGs</i>	12-17
Chapter IV	Composition of vegetation with list of rare species	18-22
Do	List of species SG wise for 36 selected groves.	23-121
Chapter V	Ecological status <i>with 6 pictures</i>	122-135
Chapter VI	Social dimensions	136-144
Chapter VII	Socio-cultural aspects <i>with 6 pictures</i>	145-154
Chapter VIII	Myths & Legeds	155-157
Chapter IX	Threats & Recommendations.	158-162
	Bibliography	163
	<i>Pictures of Plants- 81 No.s</i>	<i>27 sheets</i>
PART II		
Maps	Six taluks with locations of SGs	
Statement of Geo/management details	All the 895 SGs	124 pages
List of Medicinal Plants		5 pages

PREFACE

Institution of Foresters Kerala (IFK) is a society registered in the year 1987 under the Travancore Literary, Science and Charitable Societies Act 1955 with its Central office at Thiruvananthapuram. Later it has established two Regional Chapters one at Thrissur and another at Kozhikode. One of the objectives of IFK is to undertake studies on topics useful in Forest Management. Accordingly a Project-“A comprehensive study on the socio-economic and cultural aspects of sacred groves in Kerala” was prepared and submitted to Kerala Forest Department in June 2012. This project was examined and discussed by the Kerala Forest Development Fund Research Committee in its meeting held on 18th August 2012 and was approved for implementation. The project envisages a detailed study of Sacred Groves (SGs) in all the districts of Kerala one by one.

To start with Thiruvananthapuram District was allotted and IFK completed the study and submitted the report in November 2013. The KFDF Research Committee which met on 16-11-2013 allotted Kollam District for the study and the MOU was executed on 13-01-2014 (vide-No. A 10(A) 18400/2012 dt-08-01-14). By completing the field work the number of sacred groves was found to be 895 against the expected number of less than 100.

Three field teams headed by retired Section Forest Officers and supervised by one retired Assistant Conservators of Forests and one retired Deputy Conservator of Forests could complete the field work. The data collection was checked in the field at random by senior members of IFK Executive Committee on different occasions. The field team had a laborious task before them to reach the SGs in remote areas and to visit the same SGs on different times to complete the data collection. Dr. N. Sasidharan, Expert on Botany joined us in detailed identification of flora in selected 36 SGs distributed over all the taluks.

IFK record its immense gratitude to Kerala Forest Department in entrusting this glorious task with it. We also thank Shri. S.C.Joshi IFS (PCCF-D&PM) and Sri. L.K.Vashney IFS, Addl.PCCF and Chairman KFDF for their guidance and promptness in removal of impediments in the most appropriate manner to complete the study in the best possible way. Our thanks are due to the members of the KFDF Research Committee for their positive attitude in IFK's activities. Finally we express our thanks in no small measure to other officers and staff at Forest Headquarters, particularly Shri. Santhosh K John IFS (DCF Development) and his assisting team in extending fair approach to IFK to make this activity hassle free.

This study report may serve as the valid document on the status and distribution of Sacred Groves in the district. It is our modest expectation that it forms the basis for future planning on the conservation of this precious eco system

It will be our pleasure to clarify any of the details included in this report to all those concerned.

25-09-2015

M.S.Nair
(President)
Institution of Foresters
Kerala

ACKNOWLEDGEMENT FOR SERVICES RENDERED

This project report is the result of the sincere and hard work contributed by a number of members of IFK and a few others from outside and on behalf of IFK, I take immense pleasure in extending deep gratitude to them. The nature of work contributed by them is acknowledged as below:-

Field Enumeration & Data Collection	Sri. Chandra Babu , Section Forest Officer (Rtd) Sri. Jamaludeen kutty , Section Forest Officer (Rtd) Sri. Jagajeevan Section Forest Officer (Rtd) Sri. Joy (Skilled worker)
Field supervision & Field coordination	Sri. S. Sasidharan (ACF Rtd) Sri. K.V.Ravikumar (DCF Rtd)
Flora identification	Dr. N. Sasidharan. (Ex. KFRI Peechi)
Field checking	Sri. M.S.Nair Sri. C.K.Karunakaran Sri. Patric Gomez Sri. N.Balakrishna Pillai
Data entry	M/s. Jaicom Facility Centre
Verification of data entry & Compilation	Sri. M.S.Nair, Sri. Patric Gomez, Sri. N. Balakrishna Pillai Sri. E.B.Chandra Babu,
REPORT PREPARATION	
Review of literature	Sri. M.S.Nair Sri. C.K.Karunakaran
Ecological status	Dr. N.Sasidharan Sri. M.S.Nair
List of Plants	Dr. N.Sasidharan
Socio-Cultural aspects	Sri. Patric Gomez
Note on Iconography	Dr. M.G. Sasibhooshan
All other Chapters	Sri. M.S.Nair

Photographs contributed	Sri. M.S.Nair Dr. N.Sasidharan Sri. E.B. Chandra Babu
Editing & Finalization of the Report	Sri. M.S. Nair (Principal Investigator of the project) Sri. Patric Gomez (Chief Coordinator of the project)

Also, I take this opportunity to sincerely acknowledge the cooperation, contributions and valuable suggestions given by the Executive Committee members of IFK from time to time to carry out this task constraint free.

And finally, let me dedicate this study report **in memory of the departed soul and IFK member Sasanka Sekhar**, one among those who pushed through this project proposal which made IFK activities meaningful.

25/9/2015

M.S.Nair
(President)
Institution of Foresters Kerala

EXECUTIVE SUMMARY

Name of Project : **A Comprehensive Study On The Socio-Economic & Cultural Aspects of Sacred Groves In Kerala**

Report No.2 - ***Kollam District***

General

Sanctioning Authority - Addl.Principal Chief Conservator (Development) and
Chairman, KFDF Research Committee.

Implementing Agency - Institution of Foresters Kerala

Principal Investigator - M. S. NAIR

Date of Agreement - 13th January 2014

Area of Study - Kollam District.

Geographical extent of the District - 2491 sq.km

No. of Taluks - 6

PART I

Chapter . I

INTRODUCTION

Objectives

- Arrive at an exhaustive list of Sacred Groves in the District.
- Detailed study of flora and fauna
- Documentation of geographical and legal details.
- Study on Socio-economic and cultural aspects
- Conduct study on ecological status

Uniqueness

- Exhaustive inventory of Sacred groves.
- Creation of a databank on geographical and legal status of sacred groves.
- Detailed study on flora.
- Documentation of Socio-economic and Cultural aspects.
- Mapping SGs with Id numbers.

Methodology

Described data collection and documentation.

Chapter II : Review of Literature

Definition, global scenario, attitude of different religions in the world towards sacred groves, Indian scenario, number of SGs, flora and fauna documented earlier etc.

Chapter III : Results of Study

Total number of SGs district wise, Taluk wise, distribution under different size categories.management details.

KOLLAM DISTRICT

Sl. No.	Name of Taluk	No. of Sacred Groves	Extent (Cents)
1	Kollam	147 Nos.	43.05 Acres
2	Karunagappally	214 Nos.	56.40 “ ..
3	Kunnathur	255 Nos	71.26 „
4	Kottarakkara	191 Nos	49.32 „
5	Pathanapuram	23 Nos	8.00 „
6	Punalur	65 Nos	12.75 “
	Total	895 Nos.	240.78 Acres (97.5) Ha.

Management

Five main categories identified-

- i. Devaswam Board.
- ii. Public trust
- iii. Local Committee,
- iv. Private- a)- Kudumbakavu & Kudumba Trust,
b)- Community owned.

Id Numbers to Sacred Groves.

Id numbers have been provided taluk wise-

Kollam	KL/KLM	1 to 147
Karunagappaly	KL/ KAR	1 to 214
Kunnathur	KL/KNTH	1 to 255
Kottarakkara	KL/KTR	1 to 191
Pathanapuram	KL/PPM	1 to 23
Punalur	KL/PLR	1 to 65

All the SGs have been given serial numbers coming in each taluk. details up to North and East co-ordinates.

A Statement gives all other information including management category has been attached .

Mapping-Separate map for each taluk has been prepared giving the location and Id numbers of SGs.

Chapter IV : Composition of Vegetation.

- i- Rare Species seen in the SGs have been listed out-
- ii. Species found to be important or rare have been listed noting conservation status

Trees-33, Shrubs-16 , Climbers-28.Herbs-6

Detailed Study of Selected Sacred Groves.

In all 36 SGs falling in the three regions low land-middle land and high land- have been inspected and prepared by an expert on Botany and Taxonomy and the important species identified are tabulated SG wise .

Chapter V: Ecological Status

Vegetation- Plant diversity with rare Invasive species, Keystone species, Natural regeneration, nature of occurrence of species region wise,

Soil condition- result of soil tests and analysis, soil and water conservation discussed.

Faunal significance- Useful and harmful role of bats, termites, peafowl indigenous fish etc.as could be collected with their habits.

Chapter VI : Social Dimensions of Sacred Groves.

Sacred Groves falling in different regions totaling 80 numbers were selected and the social conditions in relation to the Sacred Groves have been studied. Mainly five stake holders have been identified such as, i-Local people, ii. Custodians, iii, Priest hood, iv. Shop keepers and v. younger generation. Representatives belonging to all the above categories have been contacted with suitable questionnaire and analyzed their views.

Study revealed that there is a strong network of social system centered around sacred groves built on faith on God, customs, harmony and flow of income. It is estimated that the following is the minimum effect on socio-economic condition annually.

Employment - 1141 persons

Remuneration- Rs. 398 lakhs

Total amount generated under various sources-Rs. 1438 lakhs.

Other shop vendors depending on SGs for their livelihood – 1350

Chapter VII : Socio-Cultural Aspects of Sacred Groves

This study has covered the belief entertained by devotees on various deities, the rituals performed during worship, and different cultural programmes being organized in festivals. The importance of star trees and their mythological relation with different deities being worshiped in SGs is also an informative part of this study.

The study completes with the conclusion that interference with the sacred groves have been restricted culturally also resulting in added protection to this ecosystem.

Chapter VIII : Myths & Legends.

Prepared based on information narrated by custodians and related people.

Chapter X : Threats and Recommendations

Regarding threats, intention showed by a few to reduce extent by shifting deity, encroachment, disputes on ownership, dumping waste etc. are discussed with examples.

Main recommendations

- i. Awareness programmes including suggestions to prevent dumping solid waste
- ii. Arrangement for fair distribution of grant to deserving custodians,
- iii. Production of quality seedlings of selected species,
- iv. Non – interference by government to the extent that may dissuade the faith and right of custodians ,
- v. Appropriate recognition to custodians for their contribution in sequestration of carbon.

Pictures on various sites activities and plants- 35 plates.

PART II

Maps of SGs with Id numbers taluk wise.

Detailed statements on SGs talukwise.

PART - I

CHAPTER I

INTRODUCTION

The existence of sacred groves in India dates back to ancient pre-agrarian hunter gathering era and their presence has been documented since early 1800's. Believing that trees are the abode of deities and ancestral spirits, many communities set aside sanctified areas of forest and established rules and customs to ensure their protection prohibiting felling trees, killing animals etc. The prevailing belief among devotees is that the presiding deities administer punishment to individuals or entire community in the form of diseases or crop failure if in case they violate the established customs. As a result of such restrictions and strict adherence to the accepted customs by the devotees, several endemic and endangered plant and animal species have survived in the sacred groves for so many years since. Sacred groves attain religious and holy significance all over.

The Earth Summit of 1992 emphasized the immediate need for protection and conservation of biodiversity. Following that, the approach to biodiversity conservation gained revamping image all over the world. Protection with veneration provided to these patches of forest as Sacred Groves from generations to generations all over the world is significant in the sense that the principles of bio-diversity conservation had been inbuilt in their management. In India the Biological Diversity Act enacted in 2002, stressed the need for implementing various measures for bio-diversity conservation. In the mean while, the Kerala Forestry Project (1998-2003) stressed the need for biodiversity conservation and constituted a Biodiversity Cell in Forest Department. The Kerala Forestry Project (1998) proposed the need for long term conservation of sacred groves by taking up ecological survey and inventory of sacred groves. In addition the project provided for lump sum allocation of grants to local communities and religious groups to improve awareness, demarcation, protection and enhancement of local practices in Sacred Groves. But even after 15 years on completion of the project implementation a clear picture as to the spread of area under vegetation and the related inventory about the sacred groves was lacking.

The year 2010-11 was declared as International Year of Biodiversity and various programmes were launched as part of its observance. Protection and Conservation of Sacred Groves is one among the schemes and KFD is providing grant to various selected sacred groves under this scheme. For implementing such a scheme a database covering inventory with all relevant details is very essential. Though studies have been undertaken and reports published on sacred groves of Kerala by various individuals and organizations, such reports do not cover all the relevant

details and they cover only part of some aspects, that too in incomplete form. It is in this context this project gets warm acceptance at all levels concerned.

This study is aimed at building a data base on the existence of sacred groves in Kerala. The work in Thiruvananthapuram District has been completed and report submitted in 2013. Against earlier anticipated 100 numbers of sacred groves (SG) it finally turned out to be 452. The report on Kollam district is now submitted. Study in other three districts are in different stages of completion. Besides taking an inventory on the number of SGS available, information on the extent of vegetation, ownership, legal status, geographical location including GPS data, assigning Id number and such other important information find a place in this report. The impact of such information on these patches of vegetation which have been surviving since long and its socio-ecological scenario would amply help policy makers establish guidelines and launch schemes for conservation without interfering with the freedom of the custodians.. The absence of such information in the earlier available data base over the state qualifies this study a unique venture.

This report is presented in two parts. Part 1 contains inventory details, study on vegetation, ecological aspects and Socio-cultural studies. along with photographs of important sacred groves and plants. Part II comprises various statements on location, geographical information, management details and Id numbers computed for each sacred grove taluk wise. Maps showing the location of all the SGs taluk wise are also included

As already explained, this report is unique in its approach and delivery as below :-

- A comprehensive inventory of sacred groves in Kollam District with location
- List of flora and fauna ,
- Identification of important and rare plant species in detail by an expert with regard to selected sacred groves.
- Suggesting ID numbers to all the SGs.
- Preparation of a data base on folklore aspects
- Impact of the sacred groves in socio-economic scenario.
- Providing photographs of all important species existing in the SGs
- Mapping SGs taluk wise showing the location of SGs based on GPS readings.
- The threats to be confronted in conservation of sacred groves.

METHODOLOGY

Area of Study

The project proposal envisages to take up the study in all the 14 districts of Kerala. This report covers Kollam district. The district stretches along the shore of Arabian sea for a total area of 2491 sq km and population of 25.84 lakhs.._There are six taluks viz. Kollam, Karunagapally, Kunnathur, Kottarakkara, Pathanapuram and Punalur.. Except the last two, all other taluks cover middle and coastal belt.. Annual rainfall is 270cms. Mean and max. temperatue is 24.4 degree and 36. degree respectively. As regards soil is concerned , coastal belt has sandy loam and in the rest of the area laterite and forest soil are met with.

Objectives:

1. Arrive at an exhaustive list of manageable size of the sacred groves and their extent.
2. Conduct a study of the vegetation and fauna including the prospects for conservation
3. Collect data on the legal status of these groves and socio-economic conditions
4. Documentation of present religious practices like festivals, folklore and folk art prevailing in these sacred groves.
5. Assess the ecological status based on observations made in the field.
6. Mapping the SG locations taluk wise.
7. Evolve suggestions for future conservation and management of these sacred groves .

Collection of available data

Before taking up field study a complete list of sacred groves had to be obtained. The list of Sacred Groves (SGs) available with Social Forestry Division contained only around 200 numbers. Hence publicity was given in news papers in the district calling for the information from the custodians of SGs to be received . The response was good and IFK received more than 300 applications giving all the relevant details. It is after that the field work was started.

During the course of field work the field team received information locally about nearby sacred groves for which no application had been received. Such SGs have also been visited and documented. Finally, from available data with Social Forestry, publicity in the press and through word of mouth, the number of sacred groves totaled 895 against the earlier recorded number below 100 in the past.

Constitution of Field Team

Two retired Section Forest Officers and one to two supporting hands formed the field team. They were provided with necessary format for recording details and G.P.S equipment for recording latitudes and longitudes. Their work was supervised and checked by two retired ACFs and at random by the senior members of the Executive Committee.

Format for recording data

A format was designed for the collection of data while visiting a sacred grove which proposed to collect information on name of SG, location, name and address of custodian, extent, sy. no, village ,existence of compound wall, ponds, fauna locally seen or reported etc. Further, details on inspection would carry the vegetation, legal status, information of presiding deity, temples attached, a brief note on the route to reach the SG from a known place and similar essential facts in respect of each grove.

Supervision of data collection and expenditure

The IFK Executive Committee, meeting from time to time, took appropriate decisions on expenditure and undertook checking the data collected according to the format by making field inspections at random.

Extent of sacred grove

The extent of sacred grove is recorded based on the actual area under vegetative cover. The documents if any produced by custodian may include the extent of temples or other ancillary areas. In such cases the actual area under vegetation is taken based on the experience of forest staff. They have also made it mandatory to record it in a very conservative manner in order to avoid any distorted figure on the higher side.

Legal status

Legal status was looked into to classify the sacred groves into the following categories as could be verified from reliable records or information. (i) Managed by Devaswam Board (ii) Under public Trust, (iii) Under Local Committee (iv) Private

(includes family trust or kudumba ownership). More details about these will appear in the chapter on Sociological Dimensions.

Documentation of Flora and Fauna.

Generally the field team is conversant with the identification of the species and common shrubs. But they have also taken the help of persons conversant with the identification of uncommon shrubs and herbs including medicinal plants. In addition services of Botany Expert was obtained to identify and arrive at the complete list of flora in selected sacred groves. He has done total inventory in as much as 36 selected SGs distributed over all the six taluks and the lists are included in the report.

Mapping-

Location of all the SGs has been marked in maps talukwise based on GPS readings. The serial numbers have been allotted village wise. These serial numbers have been adopted as Id numbers of the sacred groves.

CHAPTER II

REVIEW OF LITERATURE

There are plenty of literature authored by various scholars such as Gaikward, Oliver Kind, Dr. Raviprasad Rao, Muhamed Jafer Pilot & Radhakrishnan, Mohan C.N & Ganga Prasad, Unnikrishnan, U. M. Unnikrishna and others on the character and status of sacred groves in general which constitute the basis of this chapter partly. In addition there are various articles on SGs in other countries available by surfing internet.

The sacred Groves came into existence thousands of years ago and in general they are dedicated by local communities to their ancestral spirits or deities. They have been defined by many authors like those above and all the definitions carry more or less the same meaning. The following are the views that emerge out of their contributions.

According to them Sacred Groves (SG) are a patches of vegetation or group of trees protected by the local people through religious and cultural practices evolved to minimize destruction. Sacred groves, the community based repositories of biological diversity are segments of landscapes typically covering a patch of vegetation with perennial water resources. They are patches of wilderness conserved owing to their perceived importance attached to a village deity.. Sacred grove is an age-old tradition where a patch of forest is dedicated to local deities and none is allowed to cut plants or to harm animals or do any form of life. Sacred groves are community based monuments of biological diversity.

Global Scenario

Sacred Groves (SG) are distributed across the globe and diverse cultures recognise them in different ways encoding various rules for their protection. Sacred groves associated with religious beliefs were there in many countries from time immemorial. Sacred groves have been reported from many countries like Mexico, Ghana, Nigeria, China, Syria, Europe and America.

In the **Caucasus Mountains** (Russia) each community had its own sacred grove. They worshipped these as sanctuaries built among age old trees which were never to be cut (see picture—*PLATE-- II*).

The Greek and Roman landscapes were dotted with many sacred places which contain groves of trees and water springs. Groves were in existence in Greece and Rome long back. The most famous sacred grove in Greece was Oak Grove at **Dodona**. Outside the walls of Athens the site of the Academy was a sacred grove of olive trees.

Resources from the groves were used for religious purposes. Animals like goats and deer were captured and offered to appease the deity. Trees in the groves could be used for building temple. Wood from sacred trees was believed to have magical powers when fashioned into statues of gods. This kind of multiple use relaxing strict measures on conservation caused decline of SGs in some parts of Europe. One great **Druidic groves in south Gaul (Rome) was cleared by Ceaser's troops** in an attempt to remove spiritual powers inherent in the grove. There was a grove in front of the **church in Weissenbach an der Triesting**. (picture *PLATE II*) In Europe sacred groves survived in the Baltic states longer than in other parts .The sacred grove island Estonia is the one. (See picture *Plate-I*)

In Tuna a southern province in **China**, the inhabitants did not dare to touch the native mountain forest because of their fear on wrath of God.

In Africa, among the Kikuyu ,groves of *Migumu* tree are sacred and those trees were not to be cut. In these sacred groves, sheeps and goats were sacrificed and prayers offered for rain or fine weather or for curing diseases . In Kenya , *Kaya* a sacred forest considered to be an intrinsic source of ritual power and origin of cultural identity . It is also a place of prayer for members of a particular ethnic group- Mijikenda people. The flora was used solely for collection of medicinal plants. Cutting and clearing trees were not permitted. In **Nigeria the Osum-Osobgo sacred grove** containing dense forests is dedicated to fertility god in Yoruba mythology and is dotted with shrines and sculptures . This grove was designated as a **UNESO World Heritage Site** in 2005.(see picture- *PLATE-I*)

In **Japan** the Seifa-Utaki contains a sacred grove, with rare indigenous trees like *Kubanoki* (a kind of *Palm*) and *Yubunikkei*(*Cinnamomum japonicum*) This is UNESCO World Heritage Site of 2003.

A grove near **Leona** all the way down a mountain side up to sea was dedicated to the goddess Artemis at the instance of Alexander the Great. Artemis was considered to be the protector of animals and plants.

In **America-The Bohemian Grove located in California** is a privately owned sacred grove and in mid July each year they perform symbolic rituals such as Cremation of Care.

(see picture- PLATE-I)

Attitude by different Religions in the world

Due to the rise in dogmatic religions like Christianity and Islam, which advocated faith in one God the tradition of maintaining sacred groves and sacred trees did not get an unconditional flow of support though sacred groves exist in many countries in some form or other among those religions. We can still get lot of instances to show that this attachment to trees coupled with spiritual beliefs exist among different religions also other than Hinduism.

In the kingdom of Shower in Arabia, tree worship was prevalent in 1860 for getting rain. Muslim Persians invoke the spirits supposed to dwell in certain trees by hanging on the branches , pieces from garments during some ceremonial occasions.

In Indonesia *Ficus bengalensis* is considered sacred . They believed the existence of holy spirits in the tree which would ensure availability of clean water.

There is a Parish Church of Weissenbach Treisting in Lower Austria, Europe, a grove exists in front of the church. .In Syria there is a grove sacred dedicated to Adonis at Afqa.

Buddha himself gained realization and enlightenment under a pipal tree. Buddha is reported to have been born in a sacred grove-Lumbinivana-full of Sal trees.(Gadgil 1985)

Indian scenario

Of course in India the major religion that holds and protects sacred groves is Hindism, having several living and non-living elements of nature as objects of worship.

The general belief that sacred groves are maintained by Hindu community only is not fully correct. Other communities also have shown faith in the sacred trees. A little Sal forest in Gorahpur is maintained by a Muslim saint “Mian Sahib” . Nothing was allowed to be cut except for lighting sacred fire.

In Kolhapur district there exists a small sacred grove on the land of a Muslim peasant. This land was purchased by him from a Brahmin priest in 1962. The Muslim peasant observes “agrosaat” and “diwalsaat” (pre-sowing and post sowing ceremonies) at this sacred grove along with adjoining Hindu peasants.

In Murshidabad district (Ragnathgunj town in West Bengal), in a mazaar-a pir- is located amidst a grove . On the top of the grave three trees –neem, mahakal, and bel are there which are worshiped by Hindus.

In the heart of Midnapur city, a sacred grove is dedicated to a pir called Hazrat Balak Shahid Rehmatullah Elachi, who died a few centuries back. There is a sacred well inside known as “Sheikh Kua”. People irrespective of cast or religion fetch water from this well as it is believed to have powers to cure diseases.

In Midnapur itself there is another big sacred grove dedicated to a pir called Baro Huzur and the SG is known as “Tapovan”. This is located at Istreegunj on the western fringe extending over three acres .Entry is restricted here. Wearing shoes is not allowed. Here also there is a sacred pond from where water is considered to have power to cure diseases.

If we take the case of Sabarimala Poonkavanam a typical and extensive sacred grove of Lord Ayyappa, holds the legendary association of “Vaver Swamy” a muslim, at Erumely which is still in vogue. The facts given stands to reason that sacred grove is not alien to communities other than Hindu..

Number of Sacred Groves

The total number of sacred groves in any state or region estimated and reported is not based on any authentic sturdy. All the reports on the number of SGs go by rough estimation as can be seen below. The rough estimate of the number of sacred groves in India is around 14000 with an extent of about 55000 hectares . (Nalinakshan P.K – 2004). Another statement is that there are more than 50,000 sacred groves in India conserving the indigenous flora and fauna for the present and future generations. (Induchoodan N.C. Dr:) . It has been estimated that total number of sacred groves in the country lie between 100,000 and 150,000 (Malhotra,; 1998)- {Kannan C.S. Warriar, Kunhikannan. C & Gunasekharan. T – 2004}. However the overall picture in respect of India as a whole is not a matter of study in this report. But this calls for a comprehensive sturdy over the whole country.

In the beginning of the 19th Century, there were more than 30,000 groves in Kerala. A recent survey revealed that only less than 1000 sacred groves exist and most of them are less than 10 m² in extent. (Mohanan C.N. & Ganga Prasad.A). . It may be mentioned that Ward and Conner (1927) reported about 15,000 sacred groves in Travancore and Cochin regions ,of Kerala. On the other hand, it is estimated recently that only 2000 well preserved sacred groves are present in the whole state (Rajendra Prasad, 1995) {Chandrasekhara U.M -2004}. Kerala State is having only 556 sacred groves preserved with maximum numbers in Kozhikode (148) followed by Kasargod (112) and Kannur (67) in the North and Thiruvananthapuram (49) and Kollam (48) districts in the South- (Unni P N & Anupama C). The ENVIS Centre on Conservation of Ecological Heritage and sacred Sites of India gives a list of 299 SGs in Kerala .As for Kollam District the estimation is 44 by Dr. Induchoodan and 28 by ENVIS Centre. The Web Site of Kerala Forests and Wildlife Department adopted the figure -1500 for the state (2009). It is evident that there is no reliability in the reports by various authors on the projected number of sacred groves and they are all far from actual position as can be seen in this study.

Flora

The vegetation in sacred groves is generally immensely rich in diversity of species depending on the conditions of habitat prevailing in various regions.. Studies made so far made till 2004 listed out 805 species of flowering and non-flowering plants belonging to 121 families, comprising 673 dycotyledons belonging to 95 families and 126 monocotyledons belonging to 20families (Unni P.N. & Anupama - 2004).

Majority of the species belong to families such as Annonaceae, Menispermaceae, Capparidaceae, Malvaceae, Rutaceae, Meliaceae, Vitaceae, MyrisThe Iticaceae, Fabaceae, Anacardiaceae, Rubiaceae etc.

Unni. P.N and Anupama have also provided a table listing the above 805 species in their paper ‘Conservation of sacred groves of Kerala: Need and strategies’ presented at the National Workshop on Sacred Groves held in September 2004 at Kozhikode. According to Gadgil and Vivek (1976) , sacred groves are the treasure of rare and endemic species. Many workers supported this view. For example, analysis of phytogeographical elements of sacred groves of Kerala indicates that 721 species (including Gnetum ula) recorded from the sacred groves 154 are endemic to western Ghats and 33% of them are trees (Induchoodam 1998)-{ Chandrasekhara u.m.2004} .

Fauna

Similarly, fauna in the sacred groves have been listed out .which contain Amphibians-3, reptiles 10, and birds 164. This include 25 species of birds that breed in sacred groves. The Sacred groves are the last shelter of the common fauna including a variety of insects, reptiles, mammals, birds and micro-organisms. Among the animals, a few are enlisted as threatened in India such as the fresh water and terrestrial tortoises, python, monitor lizard, mongoose, palm civet, Nilgiri Languor, Slender Loris, several amphibians, reptiles, aves and insects. The Malabar large spotted civet presumed to be extinct is reported last from some of the groves in Malabar. Birds, including a few migratory ones, select groves for nesting and breeding. A phenomenon known as over wintering (staying without going back) among winter visitors of birds is also noticed in some of these groves of Kerala. (Mohan C.N. to Ganga Prasad A-2004).

The major fauna of the groves comprise of snakes (cobra, viper and rat snake) water hen, toddy cat and mongoose. The pond contains various fishes, tortoise, frog and waters snake. (Kannan C.S. Warriar, Kunhi Kannan C and Gunasekaran T-2004).

The birds and bats find their natural nesting places in the sacred groves. They, in addition to their scavenger role check the insect and pest population. The bird droppings rich in phosphorous replenish the phosphorus deficient soil of the region. Snake and mongoose find their home in sacred groves. The snake controls the rodent population, which if left unchecked will destroy the crops of the locality. The snake population is kept under check by the mongoose. Insect fauna, particularly the bees make their hives in sacred groves and facilitate the cross pollination of many plants species of the locality. (U.M.Chandrashekara-2004)

Ecological functions.

According to Rajendraprasad (1995), sacred groves show high porosity and low bulk density compared to the soils of nearby areas. He also observed the thick litter covers and channels created by soil micro-fauna together enhanced the water retention, root system development, gaseous exchange and heat conductance. The role of sacred groves as micro-watershed in local area has been recognized by many workers. (Chandrashekara U.M.- 2004)

As an ecosystem, they help in soil, water and nutrient conservation and the ponds and streams adjacent to these groves are perennial water sources, which adequately explain their hydrological significance, though not evidenced through results of scientific investigation. (Unni P.N.& Anupama C-2004)

CHAPTER III

RESULTS OF STUDY

General

The study revealed that there are 895 sacred groves covering an extent of around 98 ha of vegetative cover. Most of them are having 0.5 to 0.9 canopy density. Among these 28 numbers have more than one acre in extent. The largest one is Thiravoor kavu (KAR-80) having 2.5 Acs. in Karunagappally district.

In Kollam taluk out of the 27 villages there is high concentration of SGs in Thrikkarava, Mulanava, Perinad, Mundackal, and Kollam Ashtamudi and paravoor are two main waterbodies in this taluk and SGs are more around these lakes. In Karunagappally taluk there is high concentration of SGs in the villages along northern part such as Thazhava, Ochira, Klappana, Thodiyur and Kulasegharapuram. Many of them have ponds in side. It is in this taluk maximum number of ponds has been noticed in the SGs. In Kunnathur Taluk out of the seven villages almost all of them have more or less the same concentration and this the taluk in which highest number of SGs (255) has been recorded. In Kottarakkara taluk out of the 27 villages the concentration of SGs is mainly in four villages namely, Kulakkada, Kalayapuram, Mylom and Neduvannur which are on the northern part adjoining Kunnathur taluk. In Punalur and Pathanapuram taluks the number is much less particularly Pathanapuram having only 23 numbers.

KOLLAM DISTRICT**TALUK WISE AREA DISTRIBUTION OF SACRED GROVES****KOLLAM TALUK**

Sl. No.	Area class	No. of Sacred Groves	Extent (Cents)
1	Less than three Cents	2 Nos.	4.00 Cents
2	3 Cents to 5 Cents	18 Nos.	81.00 ..
3	6 Cents to 10 Cents	35 Nos	313.00 ,,
4	11 Cents to 25 Cents	43 Nos	780.00 ,,
5	26 Cents to 50 Cents	31 Nos	1192.00 ,,
6	51 Cents to 100 Cents	13 Nos	996.00 ,,
7	Above 100 Cents	5 Nos	939.00 ,,
	Total	147 Nos.	4305.5 Cents (43.05 Acres) 17.42 Ha.

KARUNAGAPPALLY TALUK

Sl. No.	Area class	No. of Sacred Groves	Extent (Cents)
1	Less than three Cents	2 Nos.	4.00 Cents
2	3 Cents to 5 Cents	40 Nos.	196.00 ..
3	6 Cents to 10 Cents	56 Nos	481.00 ,,
4	11 Cents to 25 Cents	52 Nos	949.00 ,,
5	26 Cents to 50 Cents	38 Nos	1425.00 ,,
6	51 Cents to 100 Cents	18 Nos	1377.00 ,,
7	Above 100 Cents	8 Nos	1208.00 ,,
	Total	214 Nos	5640 Cents (56.40 Acres) 22.83 Ha.

KUNNATHUR TALUK

Sl. No.	Area class	No. of Sacred Groves	Extent (Cents)
1	Less than three Cents	0 Nos.	0.00 Cents
2	3 Cents to 5 Cents	32 Nos.	155.00 ..
3	6 Cents to 10 Cents	68 Nos	619.00 ,,
4	11 Cents to 25 Cents	74 Nos	1312.50 ,,
5	26 Cents to 50 Cents	47 Nos	1945.50 ,,
6	51 Cents to 100 Cents	26 Nos	1865.60 ,,
7	Above 100 Cents	8 Nos	1194.00 ,,
	Total	255 Nos.	7091.6 Cents (70.91 Acres) 28.70 Ha.

KOTTARAKKARA TALUK

Sl. No.	Area class	No. of Sacred Groves	Extent (Cents)
1	Less than three Cents	3 Nos.	6.50 Cents
2	3 Cents to 5 Cents	27 Nos.	130.00 ..
3	6 Cents to 10 Cents	47 Nos	421.00 ,,
4	11 Cents to 25 Cents	52 Nos	979.00 ,,
5	26 Cents to 50 Cents	45 Nos	1740.00 ,,
6	51 Cents to 100 Cents	15 Nos	1306.00 ,,
7	Above 100 Cents	2 Nos	350.00 ,,
	Total	191 Nos	4932.50 Cents (49.32 Acres) 19.96 Ha.

PATHANAPURAM TALUK

Sl. No.	Area class	No. of Sacred Groves	Extent (Cents)
1	Less than three Cents	0 Nos.	0.00 Cents
2	3 Cents to 5 Cents	4 Nos.	20.00 ..
3	6 Cents to 10 Cents	6 Nos	54.00 ,,
4	11 Cents to 25 Cents	6 Nos	107.00 ,,
5	26 Cents to 50 Cents	4 Nos	159.00 ,,
6	51 Cents to 100 Cents	1 Nos	60.00 ,,
7	Above 100 Cents	2 Nos	400.00 ,,
	Total	23 Nos.	800 Cents (8 Acres) 3.23 Ha.

PUNALUR TALUK

Sl. No.	Area class	No. of Sacred Groves	Extent (Cents)
1	Less than three Cents	0 Nos.	0.00 Cents
2	3 Cents to 5 Cents	14 Nos.	70.00 ..
3	6 Cents to 10 Cents	14 Nos	132.00 ,,
4	11 Cents to 25 Cents	22 Nos	396.00 ,,
5	26 Cents to 50 Cents	14 Nos	554.00 ,,
6	51 Cents to 100 Cents	1 Nos	100.00 ,,
	Total	65 Nos.	1232 Cents (12.32 Acres) 4.98 Ha.

KOLLAM DISTRICT

Sl. No.	Name of Taluk	No. of Sacred Groves	Extent (Cents)
1	Kollam	147 Nos.	43.05 Acres
2	Karunagappally	214 Nos.	56.40 “ ..
3	Kunnathur	255 Nos	71.26 ,,
4	Kottarakkara	191 Nos	49.32 ,,
5	Pathanapuram	23 Nos	8.00 ,,
6	Punalur	65 Nos	12.75 “
	Total	895 Nos.	240.78 Acres (97.5) Ha.

As regards the total position in respect of the SGs according to size category is as below. It can be seen that very small ones are only 7 which amounts even less than one percent.

KOLLAM DISTRICT - SIZE WISE

Sl. No.	Size class	No. of Sacred Groves
1	Less than three Cents	7 Nos.
2	3 Cents to 5 Cents	135 Nos.
3	6 Cents to 10 Cents	226 Nos
4	11 Cents to 25 Cents	249 Nos
5	26 Cents to 50 Cents	179 Nos
6	51 Cents to 100 Cents	74 Nos
7	Above 100 Cents	25 Nos
	Total	895 Nos.

Management

Four main categories identified as holding possession and responsibility in the maintenance of sacred groves.-

- i. Private : a) Kudumbakavu & Kudumba Trust,
b) Community owned.

All such SGs amount to 698 numbers.

- ii. Public Committee- 120 numbers
- iii. Public Trust – 42 Numbers
- iv. Devaswam Board- 35 Numbers.

More details on this are appearing in the chapter on Social Dynamics.

Id Numbers to Sacred Groves.

Id numbers have been provided taluk wise-

Kollam	KL/KLM	1 to 147
Karunagappaly	KL/ KAR	1 to 214
Kunnathur	KL/KNTH	1 to 255
Kottarakkara	KL/KTR	1 to 191
Pathanapuram	KL/PPM	1 to 23
Punalur	KL/PLR	1 to 65

All the SGs have been given serial numbers coming in each taluk and also details up to North and East co-ordinates.-GPS readings.

A Statement gives all other information including management category has been attached .

Mapping- Separate map for each taluk has been prepared giving the location and Id numbers of SGs as explained under methodology..

CHAPTER IV

COMPOSITION OF VEGETATION.

The vegetation in these sacred groves has been identified species wise by the field team and recorded as such in the field format. In addition selected SGs in all the taluks have been inspected by an Expert on Flora who has listed out the complete list of species coming under trees, shrubs, climbers, herbs etc . In this manner 36 SGs have been enumerated and the lists in respect of each such SGs have been given in this chapter. The study reveals that most of these SGs contain as much as 12 to 24 species , 10 to 22 shrubs and 25 to 34 climbers. Rere and threatened species like *Myristica malabarica*, *Gynecranthera farquhariana*, and *Syzygium travancoricum* etc have been listed out. The families such as Euphorbiaceae, Lauraceae, Fabaceae, Rubiaceae and Apocynaceae are very well represented.

A list of of species coming under trees (32), Shrubs(16), Climbers (28) and Herbs (6) giving their conservation status as is available is also given below.

RARE PLANTS IN SACRED GROVES OF KOLLAM DISTRICT

	Scientific name	Common/ local names	Remarks/Family Conservation status
	TREE		
1	<i>Aporosa cardiosperma</i> (<i>Aporosa lindleyana</i>)	Vetti	Euphorbiaceae
2	<i>Antiaris toxicaria</i>	Maravuri, Aranthal	MORACEAE
3	<i>Aphanamixis polystachya</i>	Chemmaram	MELIACEAE Rare
4	<i>Artocarpus hirsutus</i>	Anjili	MORACEAE
5	<i>Beilschmiedia bourrdillonii</i>	Morakuthi	LAURACEA
6	<i>Buchanania axillaris</i>	Kulamavu	LAURACEA
7	<i>Calophyllum apetalum</i>	Cherupunna	CLUSIACEAE Vulnerable Seed oil- leprosy & scabies

8	<i>Chukrasia tabularis</i>	Chuvannakil	MELIACEAE
9	<i>Cinnamomum malabaricum</i>	Vayana	LAURACEAE
10	<i>Diospyros candollena</i>	Karimaram	EBONACEAE
11	<i>Diospyros peregrine</i>	Panachi	EBONACEAE
12	<i>Garcinia gummigutta</i>	Pinampuli	GUTTIFERAE Near vulnerable
13	<i>Glochidion zeylanicum</i>	Neervetti	EUPHORBIACEAE Endangered
14	<i>Gymnocranthera farquhariana</i>	Undapyne	MYRISTICACEAE
15	<i>Hopea ponga</i>	Pongu	DIPTEROCARPACEAE Vulnerable
16	<i>Hydnocarpus pentandra</i>	Marotti	FLACOURTIACEAE Vulnerable
17	<i>Knema attenuata</i>	Chorapyne	MYRISTICACEA
18	<i>Litsea coriacea</i>	Pattuthali	LAURACEAE
19	<i>Madhuka neerifolia</i>	Attilippa	SAPOTACEAE
20	<i>Pterospermum diversifolium</i>	Pambaram	STERCULIACEAE
21	<i>Santalum album</i>	Chandanam	SANTALACEA Endangered
22	<i>Schleichera oleosa</i>	Poovam	SAPINDACEAE
23	<i>Symplocos cochinsinensis</i>	Pachotti	SYMPLOCACEA Rare
24	<i>Syzygium lanceolatum</i>		MYRTACEAE
25	<i>Syzygium travancoricum</i>	Poriyal	MYRTACEAE Endangered
26	<i>Syzygium caryophyllatum</i>	Karinjara	MYRTACEAE
27	<i>Tabernaemontana heyneana</i>	Kundalapala	APOCYNACEAE Threatened
28	<i>Ixora brachiata</i>	Marachethi	RUBIACEAE
29	<i>Vateria chinensis</i>	Adakkapine	DIPTEROCARPACEAE
30	<i>Vateria indica</i>	Vellapine	DIPTEROCARPACEAE Vulnerable
31	<i>Vitex pinnata</i>	Kattumyla	VERBINACEAE

32	<i>Xanthophyllum arnottianum</i>	Madakka	POLYGLACEAE
SHRUB			
1	<i>Allophylus cobbe</i>	Moongpezhu	SAPINDACEAE
2	<i>Antidesma alexiteria</i>	Thathalamaram	EUPHORBIACEA
3	<i>Coffea travacorensis</i>	Pushkaramoolam	RUBIACEAE
4	<i>Connarus monocarpus</i>	Kuriel	CONNARACEAE
5	<i>Diospyros ferrea</i> sp. <i>buxifolia</i>	Irumpalei	EBONACEAE
6	<i>Flacourtia indica</i>	Aghori Karkadapakazham	FLACOURTIACEAE
7	<i>Glycosmis pentaphylla</i>	Panal	RUBIACEAE Vulnerable Medicinal
8	<i>Grewia microcos</i>	Kottaka	TILIACEAE
9	<i>Isonandra lanceolata</i>	Vellapala	SAPOTACEAE
10	<i>Psilanthus travancoreca</i>	Pushkaramoolam	RUBIACEAE
11	<i>Memecylon umbellatum</i>	Kasavu, Kayampoo	MELASTOMATAACEAE
12	<i>Meiogyne ramarowii</i>	Pandalamaram	ANNONACEAE
13	<i>Pavetta indica</i>	Pavetta	RUBIACEAE
14	<i>Psychotria flavida</i>	South Indian Wild coffee	RUBIACEAE
15	<i>Scaevola sericea</i>	Cheria rudraksham	GOODENIACEAE
16	<i>Streblus taxoides</i> (<i>Phyllochlamys spinosa</i>)	Kadala	MORACEA
CLIMBER			
1	<i>Alangium salvifolium</i>	Kuthirappazham	ALANGIACEAE
2	<i>Anodendron paniculatum</i>	Kakkakodi	APPOCYNACEAE
3	<i>Cansjera rheedei</i>		OPILIACEAE Medicinal
4	<i>Chonemorpha fragrans</i>	Perumkurumba	APOCYNACEAE
5	<i>Cuscuta chinensis</i>	Moodillathali	CONVOLVULACEAE
6	<i>Dalbergia horrida</i>	Anamullu	FABACEAE
7	<i>Gnetum edule</i>	Karuthodal	GNETACEAE
8	<i>Gloriosa superba</i>	Menthonni	LILIACEAE

9	<i>Fragellaria indica</i>	Panambuvally	FLAGELLARIACEAE
10	<i>Holostemma ada-kodien</i>	dapathiyan	ASCLEPIADACEAE Rare
11	<i>Hiptage bengalensis</i>	Madhavilatha	MALPIGHIACEAE
12	<i>Hugonia mistax</i>		LINACEAE
13	<i>Ipomoea mauritiana</i> (<i>Ipomoea palmata</i>)	Palmuthakku	CONVOLVULACEAE
14	<i>Jasminum angustifolium</i>	Kattumulla	OLEACEAE
15	<i>Kametia caryophyllatum</i>	Narumara-thivu	APOCYNACEAE Chennala-kavu
16	<i>Maclura spinosa</i>	Vennikodi	MORACEAE
17	<i>Morinda umbellata</i>	Neyvalli	RUBIACEAE
18	<i>Mussaenda frondosa</i>	Vellila	RUBIACEAE
19	<i>Rourea minor</i>	Kuriel	CONNARACEAE
20	<i>Salacia fruticosa</i>	Ponkurandi	HYPOCRATAACEAE Endangered Medicinal
21	<i>Sphenodesme paniculata</i>	Njaramodal	COMPANULACEAE
22	<i>Strychnos minor</i>	Vallikanjiram	LONGANIACEAE
23	<i>Strophanthus wightianus</i>	Kambetti	APOCYNACEAE
24	<i>Toxocarpus kleinii</i>		ASCLEPIADACEAE
25	<i>Tetrastigma leucostaphylum</i>		VITACEAE Medicinal
26	<i>Tetracera akara</i>	Nakkuvalli, Kottavalli	DILLINIACEAE
27	<i>Uvaria narum</i>	Narumpanal	ANNONIACEAE
28	<i>Vigna pilosa</i>	Kattupayar	FABACEAE

	HERB		
1	Zingiber zerumbet	Malayinchi	ZINGIBERACEAE
2	Mollugo disticha		MOLLUGINACEAE
3	Hypoltrum nemorum Spelling ?		
4	Gisekia pharnaceoides	Manalkeera	MOLLUGINACEAE
5	Euphorbia heterophylla		EUPHORBIACEAE
6	Adiantum lalifolium		POLYPODIACEAE

LIST OF PLANTS IN THE 36 SELECTED SACRED GROVES

1. Durga Bhagavathi Temple, Uliyakovil, Kollam-

KL/KLM-75

Habit	Scientific name	Common name	Remarks
	TREES		
1	Adenantha pavonina	Manchadi	
2	Ailanthus triphysa (<i>A. malabarica</i>)	Perumaram, Matti	
3	Artocarpus hirsutus	Anjili, Ayani	
4	Cananga odorata	Kanakamaram	
5	Carallia brachiata	Vallabham	
6	Caryota urens	Choondapana, Olattipana	
7	Cassia fistula	Kanikonna	
8	Cinnamomum verum (<i>C. zeylanicum</i>)	Vayana, Karuva	
9	Diospyros candolleana	Karimaram	
10	Ficus benghalensis	Peral	
11	Garcinia gummi-gutta (<i>G. cambogia</i>)	Pinar, Kodampuli	
12	Holigra arnottiana	Cheru, Charu	
13	Hopea ponga (<i>H. wightiana</i>)	Kambakam, Naikambakam	
14	Hydnocarpus pentandra (<i>H. wightiana</i>)	Marotti	
15	Lanea coromandelica (<i>Odina wodier</i>)	Udhi, Karasam	
16	Macaranga peltata	Vatta	
17	Mangifera indica	Mavu	
18	Morinda pubescens	Manjanathi	

	<i>(M. tinctoria)</i>		
19	<i>Olea dioica</i>	Edana	
20	<i>Santalum album</i>	Chandanam	
21	<i>Syzygium lanceolatum</i> <i>(S. wightianum)</i>	Karinjaval	
22	<i>Sterculia balanghas</i>	Thondi	
	SHRUB		
1	<i>Antidesma acidum</i> <i>(A. dianadrum)</i>	Aripazhachedi	
2	<i>Canthium rheedei</i>	Karamullu	
3	<i>Carica papaya</i>	Papaya	
4	<i>Chassalia ophioxyloides</i>	Karutha-amalpori	
5	<i>Coffea travancorensis</i>	Pushkaramoolam	
6	<i>Grewia microcos</i>	Kottakai	
7	<i>Hibiscus hispidissimus</i>	Kalapoovu	
8	<i>Isonandra lanceolata</i>	Vellapala	
9	<i>Ixora coccinea</i>	Chuvanna thetchi	
10	<i>Mussaenda frondosa</i>	Vellila	
11	<i>Ochna integerrima</i>		
12	<i>Pavetta indica</i>	Pavetta	
13	<i>Pavetta indica</i> var. <i>tomentosa</i>	Pavetta	
14	<i>Tabernaemontana heyneana</i>	Kundalappala	
	CLIMBER		
1	<i>Abrus precatorius</i>	Kunnikkuru	
2	<i>Asparagus racemosus</i>	Sathavari	
3	<i>Cansjera rheedei</i>		
4	<i>Cayratia pedata</i>	Oonjalvalli	
5	<i>Centrosema molle</i> <i>(C. pubescens)</i>	Kattupayar, Kattushangupushpam	
6	<i>Cissampelos pariera</i>	Malathangi	

7	<i>Cissus latifolia</i>	Chunnambuvalli	
8	<i>Coccinia grandis</i>	Koval	
9	<i>Connarus monocarpus</i>	Puzhukadikai	
10	<i>Cuscuta chinensis</i>	Moodillathali	
11	<i>Dalbergia horrida</i> (<i>D. spinosa</i>)	Anamullu	
12	<i>Dioscorea bulbifera</i>	Kezhakachil	
13	<i>Erycibe paniculata</i>	Nakkuvalli	
14	<i>Gnetum edule</i> (<i>G. ula</i>)	Karuthodal, Oolakkodi	
15	<i>Ichnocarpus frutescens</i>	Parvalli	
16	<i>Mikania micrantha</i>	Dhristrapacha	
17	<i>Morinda umbellata</i>	Neyvalli	
18	<i>Pothos scandens</i>	Paruvakkodi	
19	<i>Salacia chinensis</i>	Ponkoranti	
20	<i>Salacia fruticosa</i>	Ponkoranti	
21	<i>Smilax zeylanica</i>	Kareelanchi	
22	<i>Strychnos minor</i>	Vallikanjiram	
23	<i>Tetracera akara</i> (<i>T. laevis</i>)	Nennelvalli, Kottavalli	
24	<i>Tinospora cordifolia</i>	Chittamruhu	
25	<i>Trichosanthes lepiniana</i>		
26	<i>Uvaria narum</i>	Narumpanal	
	HERB		
1	<i>Achyranthes aspera</i>	Kadaladi	

2. Shri Indaliyappan Shankaranarayana Swamy Temple, Ayathil. KL/KLM-71

Habit	Scientific name	Common name	Remarks
	TREES		
1	Adenanthera pavonina	Manchadi	
2	Aegle marmelos	Koovalam	
3	Ailanthus triphysa (<i>A. malabarica</i>)	Perumaram, Matti	
4	Alstonia scholaris	Ezhilampala	
5	Artocarpus heterophyllus	Plavu	
6	Artocarpus hirsutus	Anjili, Ayini	
7	Caryota urens	Choondappana, Olattipana	
8	Cassia fistula	Kanikonna	
9	Cinnamomum malabathrum	Vayana	
10	Diospyros candolleana	Karimaram	
11	Ficus benghalensis	Peral	
12	Ficus racemosa	Atthi	
13	Holigarna arnottiana	Cheru, Charu	
14	Hopea ponga (<i>H. wightiana</i>)	Kambakam, Naikambakam	
15	Hydnocarpus pentandra (<i>H. wightiana</i>)	Marotti	
16	Lanea coromandelica (<i>Odina wodier</i>)	Udhi, Karash	
17	Macaranga peltata	Vatta	
18	Morinda pubescens (<i>M. tinctoria</i>)	Manjanathi	
19	Samanea saman	Rain tree,	

		Urakamthoongimaram	
20	<i>Sterculia balanhas</i>	Thondi	
21	<i>Strychnos nux-vomica</i>	Kanjiram	
22	<i>Tecoma stans</i>	Manjarali	
23	<i>Xanthophyllum arnottianum</i> (<i>X. flavescens</i>)	Madakka	
24	<i>Vitex pinnata</i>	Kattumyla	
SHRUB			
1	<i>Allamanda cathartica</i>	Manjakolambi	
2	<i>Bauhinia acuminata</i>	Vellamandaram	
3	<i>Calotropis gigantea</i>	Erikku	
4	<i>Canthium rheedei</i>	Kattukara	
5	<i>Chassalia ophioxyloides</i>	Karutha-amalpori	
6	<i>Clerodendrum inerme</i>	Peruvalam	
7	<i>Ixora malabarica</i>		
8	<i>Jasminum sambac</i>	Kudamulla	
9	<i>Scaevola sericea</i>	Cheriyarudrasham	
10	<i>Tabernaemontana coronaria</i>	Nanthiyarvattam	
CLIMBER			
1	<i>Calycopteris floribunda</i>	Pullani	
2	<i>Cayratia pedata</i>	Oonjalvalli	
3	<i>Cissus latifolia</i>	Chunnambuvalli	
4	<i>Coccinia grandis</i>	Koval	
5	<i>Dalbergia horrida</i>	Anamullu	
6	<i>Derris scandens</i>	Poonjali	
7	<i>Dioscorea pentaphylla</i>	Kattukachil	
8	<i>Hiptage bengalensis</i> (<i>H. madabolta</i>)	Madhavalatha	
9	<i>Loeseneriella arnottiana</i>	Puramkodi	
10	<i>Merremia umbellata</i>	Koravalli	
11	<i>Mikania micrantha</i>	Dhristrapacha	

12	Pothos scandens	Paruvakodi	
13	Smilax zeylanica	Kareelanchi	
14	Srtychnos minior	Vallikanjiram	
15	Strychnos minor	Vallikanjiram	
16	Tinospora cordifolia	Chittamruthu	
17	Uvaria narum	Narumpanal	
18	Wattakaka volubilis	Vattakakakodi	
	HERB		
1	Alternanthera bettzickiana		
2	Assystacia gangetica		
3	Desmodium tortuosum		
4	Lagenandra ovata	Aandavazha	

3. Pazhangalam Sacred Grove, Kollam.

KL/KLM-63

Habit	Scientific name	Common name	Remarks
TREES			
1	<i>Anacardium occidentale</i>	Cashew	
2	<i>Butea monosperma</i> (<i>B. frondosa</i>)	Chamatha, Plash	
3	<i>Calophyllum decipiens</i>	Aattupunna, Cherupunna	
4	<i>Caryota urens</i>	Choondappana, Olattippana	
5	<i>Cassia fistula</i>	Kanikonna	
6	<i>Dalbergia sissooides</i>	Veeti	
7	<i>Diospyros candolleana</i>	Karimaram	
8	<i>Diospyros peregrina</i>	Panachi	
9	<i>Elaeis guineensis</i>	Ennappana, Oil palm	
10	<i>Ficus microcarpa</i>	Ithi	
11	<i>Ficus religiosa</i>	Arayal	
12	<i>Garcinia gummi-gutta</i> (<i>G. cambogia</i>)	Pinar, Kodampuli	
13	<i>Gymnacranthera farquhariana</i> (<i>G. canarica</i>)	Undappayin	
14	<i>Holigarna arnottiana</i>	Cheru, Charu	
15	<i>Hopea ponga</i> (<i>H. wightiana</i>)	Kambakam, Naipongu	
16	<i>Macaranga peltata</i>	Vatta	
17	<i>Madhuca neriifolia</i> (<i>Bassia malabarica</i>)	Attu-ilippa	
18	<i>Mimusops elengi</i>	Elengi	

19	<i>Morinda pubescens</i> (<i>M. tinctoria</i>)	Manjanathi	
20	<i>Persea macrantha</i> (<i>Machilus macrantha</i>)	Ooravu	
21	<i>Strychnos nux-vomica</i>	Kanjiram	
22	<i>Syzygium lanceolatum</i> (<i>S. wightianum</i>)	Karinjaval	
SHRUB			
1	<i>Antidesma acidum</i> (<i>A. dianadrum</i>)	Aripazhachedi	
2	<i>Atalantia wightii</i>	Kattunarakam	
3	<i>Calotropis gigantea</i>	Erikku	
4	<i>Canthium coromandelicum</i> (<i>Plectronia parviflora</i>)	Kattaramullu	
5	<i>Carissa spinarum</i> var. <i>microphylla</i>	Cherumulli	
6	<i>Chassalia ophioxyloides</i>	Karutha-amalpori	
7	<i>Flacourtia indica</i>	Aghori	
8	<i>Hibiscus hispidissimus</i>	Kalapoovu	
9	<i>Ixora coccinea</i>	Thetchi	
10	<i>Ixora malabarica</i>	Kattuthetchi	
11	<i>Ixora nigricans</i>		
12	<i>Leea indica</i>	Njellu	
13	<i>Ochlandra travancorica</i>	Eetta, Eera	
14	<i>Tabernaemontana heyneana</i>	Kundalappala	
15	<i>Thevetia peruviana</i> (<i>T. neriifolia</i>)	Manja-arali	

16	<i>Streblus taxoides</i> (<i>Phyllochlamys spinosa</i>)	Munamadaki	
17	<i>Psydrax dicoccos</i> (<i>Plectronia didyma</i>) (<i>Canthium dicoccum</i>)	Irumbarappan	
CLIMBER			
1	<i>Abrus precatorius</i>	Kunnikkuru	
2	<i>Asparagus racemosus</i>	Sathavari	
3	<i>Calamus rotang</i>	Chooral	
4	<i>Calycopteris floribunda</i>	Pullani	
5	<i>Cayratia pedata</i>	Oonjalvalli	
6	<i>Cissus latifolia</i>	Chunnambuvalli	
7	<i>Combretum latifolium</i> (<i>C. extensum</i>)		
8	<i>Cosmostigma racemosum</i>	Vattuvalli	
9	<i>Cyclea peltata</i>	Padakizhangu	
10	<i>Dalbergia horrida</i>	Anamullu	
11	<i>Flagellaria indica</i>	Panambuvalli	
12	<i>Holostemma ada-kodien</i> <i>H. annulare</i>	Adapathiyam	
13	<i>Maclura spinosa</i> <i>Plecosperrum spinosum</i>	Venninkodi	
14	<i>Morinda umbellata</i>	Neyvalli	
15	<i>Pothos scandens</i>	Paruvakkodi	
16	<i>Quisqualis indica</i>	Kulamarianchethi	
18	<i>Salacia fruticosa</i>	Ponkoranti	
19	<i>Smilax zeylanica</i>	Kareelanchi	

20	<i>Stenocлина palustris</i>	Climbing fern	
21	<i>zStrophanthus wightianus</i>	Kambetti	
22	<i>Tinospora cordifolia</i>	Chittamruthu	
23	<i>Uvaria narum</i>	Narumpanal	
24	<i>Ziziphus oenoplia</i>	Cheruthodali	
HERB			
1	<i>Acampe praemorsa</i> (<i>A. wightiana</i>)	Maravazha	
2	<i>Achyranthes aspera</i>	Kadaladi	
3	<i>Hypolytrum nemorum</i>	Cherukaitha	
4	<i>Mimosa pudica</i>	Thottavadi	

4. Mampuzha Shri Indaliyappan Temple, Kottamkara, Kollam. KL/KLM-91

Habit	Scientific name	Habit	Common name	Remarks
	TREE			
1	<i>Adenanthera pavonina</i>	Tree	Manchadi	
2	<i>Anacardium occidentale</i>	Tree	Cashew	
3	<i>Calophyllum decipiens</i>	Tree	Aattupunna, Cherupunna	
4	<i>Caryota urens</i>	Tree	Choondappana, Olattippuna	
5	<i>Cassia fistula</i>	Tree	Kanikonna	
6	<i>Gymnacranthera farquhariana</i> (<i>G. canarica</i>)	Tree	Undappayin	
7	<i>Holigarna arnottiana</i>	Tree	Cheru, Charu	
8	<i>Macaranga peltata</i>	Tree	Vatta	
9	<i>Madhuca neriifolia</i> (<i>Bassia malabarica</i>)	Tree	Attu-ilippa	
10	<i>Litsea coriacea</i>	Tree	Pattuthali	
11	<i>Olea dioica</i>	Tree	Edana	
12	<i>Strychnos nux-vomica</i>	Tree	Kanjiram	
13	<i>Syzygium lanceolatum</i> (<i>S. wightianum</i>)	Tree	Karinjaval	
14	<i>Syzygium travancoricum</i>	Tree	Vathamkollimaram	
15	<i>Vateria indica</i>	Tree	Vellappayin	

16	Xanthophyllum arnottianum (<i>X. flavescens</i>)	Tree	Madakka	
SHRUB				
1	Canthium coromandelicum (<i>Plectronia parviflora</i>)	Shrub	Kattaramullu	
2	Benkara malabarica (<i>Randia malabarica</i>)	Shrub	Cholakkara	
3	Gomphia serrata (<i>Ouratea angustifolia</i>)	Shrub	Chavakambu	
4	Dichapetalum gelonioides	Shrub		
5	Ixora coccinia	Shrub	Thetchi	
6	Leea indica	Shrub	Njellu	
7	Memecylon depressum	Shrub	Kanjavu	
8	Pavetta indica	Shrub	Pavatta	
9	Syzygium zeylanicum	Shrub	Poochapazham	
10	Tabernaemontana heyneana	Shrub	Kundalappala	
11	Acronychia pedunculata (<i>Acronychia laurifolia</i>)	Small tree	Verukutheeni Vidukanali	
CLIMBER				
1	Ancistrocladus heyneanus	Climber	Modiravalli	
2	Anodendron paniculatum	Climber	Kakkakodi	

3	<i>Coccinia grandis</i>	Climber	Koval	
4	<i>Connarus monocarpus</i>	Climber	Puzhukadikai	
5	<i>Dalbergia horrida</i>	Climber	Anamullu	
6	<i>Erycibe paniculata</i>	Climber	Nakkuvalli	
7	<i>Gnetum edule (G. ula)</i>	Climber	Karuthodal, Oolakkodi	
8	<i>Ichnocarpus frutescens</i>	Climber	Parvalli	
9	<i>Morinda umbellata</i>	Climber	Neyvalli	
10	<i>Rourea minor (R. santaloides)</i>	Climber	Kuriel	
11	<i>Salacia fruticosa</i>	Climber	Ponkoranti	
12	<i>Smilax zeylanica</i>	Climber	Kareelanchi	
13	<i>Strophanthus wightianus</i>	Climber	Kambetti	
14	<i>Strychnos minor</i>	Climber	Vallikanjiram	
15	<i>Tetracera akara (T. laevis)</i>	Climber	Nennelvalli, Kottavalli	
16	<i>Uvaria narum</i>	Climber	Narumpanal	

5. Kallelibhagam Shambuvalappil Shri Durga Temple ,

KL/KAR-92

Habit	Scientific name	Habit	Common names	Remarks
TREE				
1	Acacia auriculiformis	Tree	Acacia	
2	Artocarpus hirsutus	Tree	Anjili	
3	Carallia brachiata	Tree	Vallabham	
4	Ficus religiosa	Tree	Arayal	
5	Hopea ponga (<i>Hopea wightiana</i>)	Tree	Kambakam, Thambakam	
6	Hydnocarpus pentandra	Tree	Marotti	
7	Lanea coromandelica	Tree	Udhi, Karasu	
8	Madhuca neriifolia (<i>M. malabarica</i>)	Tree	Aatu-ilippa	
9	Mangifera indica	Tree	Mavu	
10	Mimusops elengi	Tree	Elengi	
11	Olea dioica	Tree	Edana	
12	Sterculia balanghas	Tree	Thondi	
13	Syzygium caryophyllatum	Tree	Karinjara	
14	Vitex pinnata	Tree	Kaatumyla	
SHURB				
1	Benkara malabarica (<i>Randia malabarica</i>)	Shrub	Cholakkara	

2	<i>Breynia vitis-ideaea</i>	Shrub	Pavalapoola	
3	<i>Canthium coromandelicum</i>	Shrub	Kattaramullu	
4	<i>Connarus monocarpus</i>	Shrub	Kuriel	
5	<i>Gomphia serrata</i>	Shrub	Valermani	
6	<i>Isonandra lanceolata</i>	Shrub	Vellappala	
7	<i>Grewia microcos</i>	Shrub	Kottaka	
8	<i>Leea indica</i>	Shrub	Njellu	
9	<i>Memecylon umbellatum</i>	Shrub	Kshavu, Kayampoo	
10	<i>Pavetta indica</i>	Shrub	Pavetta	
11	<i>Syzygium zeylanicum</i>	Large shrub	Poochappazham	
12	<i>Premna serratifolia</i>	Shrub	Munja	
13	<i>Tabernaemontana heyneana</i>	Shrub	Kundalappala	
14	<i>Tarenna asiatica</i> (<i>Chomelia asiatica</i>)	Shrub	Kuppipoovu	
Climber				
1	<i>Abrus precatorius</i>	Climber	Kunnikkuru	
2	<i>Asparagus racemosus</i>	Climber	Sathavari	
3	<i>Cayratia pedata</i>	Climber	Chorivally	
4	<i>Cyclea petata</i>	Climber	Padakizhangu	
5	<i>Dioscorea bulbifera</i>	Climber	Kattukachil	
6	<i>Dioscorea sp.</i>	Climber		

7	<i>Gloriosa superba</i>	Climber	Menthonni	
8	<i>Hugonia mystax</i>	Climber	Modhirakkanni	
9	<i>Ipomoea pes-tigridis</i>	Climber	Pulichuvadi	
10	<i>Jasminum angustifolium</i>	Climber	Kattumulla	
11	<i>Rourea minor</i>	Climber	Kuriel	
12	<i>Salacia fruticosa</i>	Climber	Ponkoranti	
13	<i>Strychnos minor</i>	Climber	Vallikanjiram	
14	<i>Tetracera akara</i>	Climber	Nennelvalli, Kottavalli	
15	<i>Tinospora cordifolia</i>	Climber	Amruthu, Chittamrurhu	
16	<i>Trichosanthes lepiniana</i>	Climber		
17	<i>Uvaria narum</i>	Climber	Narumpanal	
18	<i>Uvaria zeylanica</i>	Climber		
19	<i>Xenostegia tridentata</i> (<i>Merremia tridentata</i>)	Slender climber	Prasarani	
HERB				
1	<i>Evolvulus alsinoides</i>	Herb	Visnukaranthi	
2	<i>Imperata cylindrica</i>	Herb	Darbhapullu	

6. Chennalakavu, Thazhava

KL/KAR-90

Habit	Scientific name	Local/Common name	Remarks
TREES			
1	<i>Adenanthera pavonina</i>	Manchadi	
2	<i>Artocarpus hirsutus</i>	Anjili	
3	<i>Carallia brachiata</i>	Vallabham	
4	<i>Cinnamomum malabathrum</i>	Vayana, Therali	
5	<i>Ficus drupacea</i> var. <i>pubescens</i> (<i>Ficus mysorensis</i>)	Chela	
6	<i>Ficus tsjahela</i>	Chela	
7	<i>Holigarna arnottiana</i>	Charu	
8	<i>Hopea ponga</i> (<i>Hopea wightiana</i>)	Kambakam, Thambakam	
9	<i>Macaranga peltata</i>	Vatta	
10	<i>Madhuca neriifolia</i>	Attu-ilippa	
11	<i>Quassia indica</i> (<i>Samadera indica</i>)	Karinjotta	
12	<i>Sterculia balanghas</i>	Thondi	
13	<i>Vateria indica</i>	Vellappayin	
14	<i>Vitex pinnata</i>	Kaatumyla	
15	<i>Xanthophyllum arnottianum</i>	Madakka	
16	<i>Strychnos nux-vomica</i>	Kanjiram	
17	<i>Syzygium caryophyllum</i>	Karinjara	

SHRUB			
1	Chromolaena odorata (<i>Eupatorium odoratum</i>)	Communistpacha	
2	Chassalia ophioxyloides	Vellakurinji	
3	Ixora coccinea	Thetchi	
4	Clerodendrum infortunatum	Peruvalam	
5	Grewia microcos	Kottaka	
6	Memecylon depressum	Kaikkachethi	
7	Tabernaemontana heyneana	Kundalappala	
8	Mussaenda frondosa	Vellila	
9	Pavetta indica	Pavetta	
CLIMBER			
1	Dalbergia horrida	Anamullu	
2	Dioscorea sp.		
3	Erycibe paniculata	Nakkuvalli	
4	Cissus trilobata	Neelachunnambuvalli	
5	Cissus latifolia	Chunnambuvalli	
6	Abrus precatorius	Kunnikkuru	
7	Cayratia pedata	Chorivally	
8	Gnutum edule	Karuthodal	
9	Ichnocarpus frutescens	Parvalli	
10	Ipomoea mauritiana (<i>Ipomoea palmata</i>)	Palmuthakku	

11	<i>Ipomoea pes-tigridis</i>	Pulichuvadi	
12	<i>Kametia caryophyllata</i> <i>(Ellertonia rheedei)</i>	Narumarathivu	
13	<i>Pothos scandens</i>	Paruvakkodi	
14	<i>Smilax zeylanica</i>	Kareelanchi	
15	<i>Stenochlaena palustris</i>	Climbing fern	
16	<i>Mikania micrantha</i>	Dhirastrapacha	
17	<i>Strophanthus wightianus</i>	Kambetti	
18	<i>Strychnos minor</i>	Vallikanjiram	
19	<i>Tetracera akara</i>	Nennelvalli, Kottavalli	
20	<i>Uvaria narum</i>	Narumpanal	
HERB			
1	<i>Lagenandra ovata</i>	Aandavazha	
2	<i>Gloriosa superba</i>	Menthonni	

7. Plavannoor Durga Devi temple Sacred Grove, Thazhava.

KL/KAR-181

Habit	Scientific name	Common/Local names	Remarks
TREE			
1	<i>Adenanthera pavonina</i>	Manchadi	
2	<i>Ailanthus triphysa</i> (<i>Ailanthus malabarica</i>)	Perumaram	
3	<i>Artocarpus heterophyllus</i>	Plavu	
4	<i>Artocarpus hirsutus</i>	Anjili	
5	<i>Calophyllum decipiens</i>	Chrupunna	
6	<i>Cinnamomum malabathrum</i>	Vayana, Therali	
7	<i>Ficus drupacea</i> var. <i>pubescens</i> (<i>Ficus mysorensis</i>)	Chela	
8	<i>Ficus tsjahela</i>	Chela	
9	<i>Garcinia gummi-gutta</i> (<i>Garcinia cambogia</i>)	Pinar	
10	<i>Holigarna arnottiana</i>	Charu	
11	<i>Hopea ponga</i> (<i>Hopea wightiana</i>)	Kambakam, Thambakam	
12	<i>Hydnocarpus pentandra</i>	Marotti	
13	<i>Macaranga peltata</i>	Vatta	
14	<i>Mangifera indica</i>	Mavu	
15	<i>Myristica malabarica</i>	Ponnampoo	

16	<i>Olea dioica</i>	Edana	
17	<i>Polyalthia longifolia</i>	Aranamaram	
18	<i>Quassia indica</i> (<i>Samadera indica</i>)	Karinjotta	
19	<i>Sterculia balanghas</i>	Thondi	
20	<i>Swietenia macrophylla</i>	Mahogani	
21	<i>Syzygium caryophyllatum</i>	Karinjaval	
22	<i>Thespesia populnea</i>	Cheelanthi, Poovarashu	
23	<i>Vateria indica</i>	Vellappayin	
24	<i>Vitex pinnata</i>	Kattumyla	
25	<i>Xanthophyllum arnottianum</i>	Madakka	
SHRUB			
1	<i>Chassalia ophioxylodes</i>	Vellakurinji	
2			
3	<i>Antidesma acidum</i> (<i>Antidesma diandrum</i>)	Asaripuli	
4	<i>Tabernaemontana heyneana</i>	Kundalappala	
5	<i>Grewia microcos</i>	Kottaka	
6	<i>Ixora coccinea</i>	Thetchi	
7	<i>Melastoma malabathricum</i>	Kalampotti, Mashikai	
8	<i>Memecylon umbellatum</i>	Kasavu, Kayambu	
9	<i>Pandanus</i> sp.	Kaitha	
10	<i>Syzygium zeylanicum</i>	Poochapazham	

CLIMBER			
1	Asparagus racemosus	Sathavari	
2	Calamus rotang	Chooral	
3	Derris scandens	Poonjali	
4	Connarus monocarpus	Kuriel	
5	Dioscorea sp.		
6	Ichnocarpus frutescens	Parvalli	
7	Pothos scandens	Paruvakkodi	
8	Quisqualis indica	Kulamarijnji, Thookuchethi	
9	Smilax zeylanica	Kareelanchi	
10	Stenochlaena palustris	Climbing fern	
11	Strychnos minor	Vallikanjiram	
12	Uvaria zeylanica		
HERB			
1	Gloriosa superba	Menthonni	
2	Costus pictus	Insulinchedi	
3	Zingiber zerumbet	Malayinchi	
4	Costus speciosus	Channakoova	

8. Parambilkavu, Kadathur, Thazhava.

KL/KAR-194

Habit	Scientific name	Common/Local name	Remarks
TREES			
1	Acacia auriculiformis	Acacia	
2	Aporosa lindleyana	Vetti	
3	Artocarpus hirsutus	Anjili	
4	Calophyllum elatum	Cherupunna	
5	Carallia brachiata	Vallabham	
6	Caryota urens	Choondapana, Anapatta	
7	Holigarna arnottiana	Charu	
8	Hopea ponga (<i>Hopea wightiana</i>)	Kambakam, Thambakam	
9	Cinnamomum malabathrum	Vayana, Therali	
10	Ficus tsjahela	Chela	
11	Macaranga peltata	Vatta	
12	Olea dioica	Edana	
13	Syzygium caryophyllatum	Karinjaval	
14	Vateria indica	Vellappayin	
15	Vitex pinnata	Kattumyla	

SHRUB			
1	<i>Antidesma alexiteria</i>	Thathalamaram	
2	<i>Antidesma acidum</i> (<i>Antidesma diandrum</i>)	Asaripuli	
3	<i>Canthium coromandelicum</i>	Kattaramullu	
4	<i>Grewia microcos</i>	Kottaka	
5	<i>Mussaenda frondosa</i>	Vellila	
CLIMBER			
1	<i>Anodendron paniculatum</i>	Kakkakodi	
2	<i>Calamus rotang</i>	Chooral	
3	<i>Cissus trilobata</i>	Neelachunnambuvali	
4	<i>Coccinia grandis</i>	Koval	
5	<i>Connarus monocarpus</i>	Kuriel	
6	<i>Dalbergia horrida</i>	Anamullu	
7	<i>Dioscorea bulbifera</i>	Kattukachil	
8	<i>Erycibe paniculata</i>	Nakkuvalli	
9	<i>Gnetum edule</i>	Karuthodal	
10	<i>Jasminum angustifolium</i>	Kattumulla	
11	<i>Kamettia caryophyllata</i> (<i>Ellertonia rheedei</i>)	Narumarathivu	
12	<i>Morinda umbellata</i>	Neyvalli	

13	Smilax zeylanica	Kareelanchi	
14	Strophanthus wightianus	Kambetti	
15	Tetracera akara	Nennelvalli, Kottavalli	
16	Trichsanthes lepiniana		
17	Uvaria narum	Narumpanal	
18	Uvaria zeylanica		

9. Valiyaveetilkavu, Thazhava, Karunagapally.

KL/KAR-199

Habit	Scientific name	Habit	Common/Local name	Remarks
TREES				
1	<i>Adenanthera pavonina</i>	Tree	Manchadi	
2	<i>Artocarpus hirsutus</i>	Tree	Anjili	
3	<i>Calophyllum elatum</i>	Tree	Cherupunna	
4	<i>Cinnamomum verum</i>	Tree	Vayana, Karuva	
5	<i>Ficus drupacea</i> var. <i>pubescens</i> (<i>Ficus mysorensis</i>)	Tree	Chela	
6	<i>Ficus</i> sp.	Tree	Aalu	
7	<i>Ficus tsjahela</i>	Tree	Chela	
8	<i>Garcinia gummi-gutta</i> (<i>Garcinia cambogia</i>)	Tree	Pinar	
9	<i>Holigarna arnottiana</i>	Tree	Charu	
10	<i>Hydnocarpus pentandra</i>	Tree	Marotti	
11	<i>Macaranga peltata</i>	Tree	Vatta	
12	<i>Madhuca neriifolia</i>	Tree	Attu-ilippa	
13	<i>Olea dioica</i>	Tree	Edana	
14	<i>Sterculia balanghas</i>	Tree	Thondi	
15	<i>Quassia indica</i> (<i>Samadera indica</i>)	Tree	Karinjotta	

16	<i>Strychnos nux-vomica</i>	Tree	Kanjiram	
17	<i>Syzygium caryophyllatum</i>	Tree	Karinjaval	
18	<i>Vateria indica</i>	Tree	Vellappayin	
19	<i>Vitex pinnata</i>	Tree	Kattumyla	
20	<i>Xanthophyllum arnottianum</i>	Tree	Madakka	
SHRUB				
1	<i>Canthium coromandelicum</i>	Shrub	Kattaramullu	
2	<i>Chassalia ophioxylodes</i>	Shrub	Vellakurinji	
3	<i>Isonandra lanceolata</i>	Shrub	Vellappala	
4	<i>Melastoma malabathricum</i>	Shrub	Kalampotti, Mashikai	
5	<i>Mussaenda frondosa</i>	Shrub	Vellila	
6	<i>Psilanthus travancorensis</i> <i>(Coffea travancorensis)</i>	Shrub	Pushkaramulla	
CLIMBER				
1	<i>Anamirta cocculus</i>	Climber	Pollakkai	
2	<i>Asparagus racemosus</i>	Climber	Sathavari	
3	<i>Calamus rotang</i>	Climber	Chooral	
4	<i>Cansjera rheedei</i>	Climber		
5	<i>Cayratia pedata</i>	Climber	Chorivally	
6	<i>Cissus latifolia</i>	Climber	Chunnambuvalli	

7	<i>Cissus trilobata</i>	Climber	Neelachunnambuv alli	
8	<i>Coccinia grandis</i>	Climber	Koval	
9	<i>Cyclea petata</i>	Climber	Padakizhangu	
10	<i>Dalbergia horrida</i>	Climber	Anamullu	
11	<i>Erycibe paniculata</i>	Climber	Nakkuvalli	
12	<i>Gnetum edule</i>	Climber	Karuthodal	
13	<i>Ichnocarpus frutescens</i>	Climber	Parvalli	
14	<i>Kamettia caryophyllata</i>	Climber	Narumarathivu	
15	<i>Morinda umbellata</i>	Climber	Neyvalli	
16	<i>Pothos scandens</i>	Climber	Paruvakkodi	
17	<i>Quisqualis indica</i>	Climber	Kulamaringi, Thookuchethi	
18	<i>Salacia fruticosa</i>	Climber	Ponkoranti	
19	<i>Smilax zeylanica</i>	Climber	Kareelanchi	
20	<i>Stenochlaena palustris</i>	Climber	Climbing fern	
21	<i>Strophanthus wightianus</i>	Climber	Kambetti	
22	<i>Strychnos minor</i>	Climber	Vallikanjiram	
23	<i>Tetracera akara</i>	Climber	Nennelvalli, Kottavalli	
24	<i>Uvaria narum</i>	Climber	Narumpanal	
HERB				
1	<i>Gloriosa superba</i>	Herb	Menthonni	

10-Perinthodathu Sastha Kavu, Thazhava, Karunagaapilly. KL/KAR-196

Scientific name	Habit	Common/Local name
Ailanthus triphysa (<i>Ailanthus malabarica</i>)	Tree	Perumaram
Aporusa lindleyana	Tree	Vetti
Artocarpus hirsutus	Tree	Anjili
Calophyllum elatum	Tree	Cherupunna
Cinnamomum verum	Tree	Vayana, Karuva
Garcinia gummi-gutta (<i>Garcinia cambogia</i>)	Tree	Pinar
Holigarna arnottiana	Tree	Charu
Hopea ponga (<i>Hopea wightiana</i>)	Tree	Kambakam, Thambakam
Lanea coromandelica	Tree	Udhi, Karasu
Macaranga peltata	Tree	Vatta
Olea dioica	Tree	Edana
Syzygium caryophyllatum	Tree	Karinjaval
Vitex pinnata	Tree	Kattumyla
Antidesma acidum (<i>Antidesma diandrum</i>)	Shrub	Asaripuli
Canthium coromandelicum	Shrub	Kattaramullu
Memecylon umbellatum	Shrub	Kshavu, Kayampoo
Syzygium zeylanicum	Shrub	Poochappazham

Andrographis paniculata	Herb	Kiriyath
Gloriosa superba	Herb	Menthonni
Calamus rotang	Climber	Chooral
Asparagus racemosus	Cimber	Sathavari
Cissus latifolia	Climber	Chunnambuvalli
Cissus trilobata	Climber	Neelachunnambuvalli
Connarus monocarpus	Climber	Kuriel
Dalbergia horrida	Climber	Anamullu
Erycibe paniculata	Climber	Nakkuvalli
Gnetum edule	Climber	Karuthodal
Ichnocarpus frutescens	Climber	Parvalli
Jasminum angustifolium	Climber	Kattumulla
Morinda umbellata	Climber	Neyvalli
Rourea minor	Climber	Kuriel
Smilax zeylanica	Climber	Kareelanchi
Strychnos minor	Climber	Vallikanjiram
Tetracera akara	Climber	Nennelvalli, Kottavalli
Uvaria narum	Climber	Narumpanal

11. Kannattukavu Nagaraja Temple Sacred Grove, Sasthamkotta

Date: 16.09.2014

KL/KNTH- 63

Habit	Scientific name	Common name	Remarks
TREES			
1	<i>Alstonia scholaris</i>	Ezhilampala	
2	<i>Aporosa cardiosperma</i> (<i>Aporosa lindleyana</i>)	Vetti	
3	<i>Artocarpus heterophyllus</i>	Plavu	
4	<i>Artocarpus hirsutus</i>	Anjili	
5	<i>Bridelia retusa</i>	Mulluvenga	
6	<i>Carallia brachiata</i>	Vallabham	
7	<i>Caryota urens</i>	Choondappana	
8	<i>Chrysophyllum cainito</i>	Star apple	
9	<i>Cinnamomum malabathrum</i>	Vayana	
10	<i>Ficus benghalensis</i>	Peral	
11	<i>Ficus callosa</i>	Kadaplavu	
12	<i>Holigarna arnottiana</i>	Cheru, Charu	
13	<i>Hydnocarpus pentandra</i>	Marotti	
14	<i>Lanea coromandelica</i>	Udhi, Karasu	
15	<i>Ficus callosa</i>	Kadaplavu	
16	<i>Macaranga peltata</i>	Vatta	
17	<i>Mallotus atrovirens</i>		
18	<i>Mallotus tetracoccus</i>	Vattakumbil	

19	<i>Mangifera indica</i>	Mavu	
20	<i>Litsea coriacea</i>	Maravettithali	
21	<i>Mimusops elengi</i>	Elengi	
22	<i>Morinda pubescens</i> (<i>Morinda tinctoria</i>)	Manjanathi	
23	<i>Sterculia balanghas</i>	Thondi	
24	<i>Strychnos nux-vomica</i>	Kanjiram	
25	<i>Syzygium caryophyllatum</i>	Karinjara	
26	<i>Vitex pinnata</i>	Kaatumyla	
SHRUB			
1	<i>Antidesma acidum</i> (<i>Antidesma diandrum</i>)	Asaripuli	
2	<i>Canthium rheedei</i>	Kattaramullu	
3	<i>Clerodendrum infortunatum</i>	Peruvalam	
4	<i>Coffea liberica</i>	Kaappi	
5	<i>Connarus monocarpus</i>	Kuriel	
6	<i>Cordia cylindristachya</i>		
7	<i>Diospyros ferrea</i> ssp. <i>buxifolia</i>	Irumpalei	
8	<i>Breynia vitis-ideaea</i>	Pavalapoola	
9	<i>Grewia microcos</i> 1	Kottaka	
10	<i>Leea indica</i>	Njellu	
11	<i>Melastoma malabathricum</i>	Kadali, Kalampotti	
12	<i>Memecylon depressum</i>	Kaikkathetti	
13	<i>Isonandra lanceolata</i>	Vellappala	

14	<i>Ixora coccinea</i>	Thetchi	
15	<i>Ixora malabarica</i>	Cherukuravu	
16	<i>Ochlandra travancorica</i>	Eetta, Eera	
17	<i>Ochlandra scriptoria</i>	Kolingil	
18	<i>Pandanus sp.</i>	Kaitha	
19	<i>Tabernaemontana heyneana</i>	Kundalappala	
20	<i>Syzygium zeylanicum</i>	Poochappazham	
CLIMBER			
1	<i>Abrus precatorius</i>	Kunnikkuru	
2	<i>Asparagus racemosus</i>	Sathavari	
3	<i>Calamus rotang</i>	Chooral	
4	<i>Calycopteris floribunda</i>	Pullani	
5	<i>Cassytha filiformis</i>	Moodillathali	
6	<i>Cayratia pedata</i>	Chorivally	
7	<i>Chonemorpha fragrans</i>	Perumkurumba	
8	<i>Cissus latifolia</i>	Chunnambuvalli	
9	<i>Cissus trilobata</i>	Neelachunnambuvalli	
10	<i>Cryptolepis chananii</i>	Kilipalvalli	
11	<i>Cyclea petata</i>	Padakizhangu	
12	<i>Dalbergia horrida</i>	Anamullu	
13	<i>Dioscorea bulbifera</i>	Kattukachil	
14	<i>Dioscorea sp.</i>		
15	<i>Flagellaria indica</i>	Panabuvalli	
16	<i>Gloriosa superba</i> 1	Menthonni	
17	<i>Hibiscus hispidissimus</i>	Kalapoo	

	<i>(Hibiscus furcatus)</i>		
18	Hugonia mystax	Modhirakkanni, Munamadakki	
19	Ichnocarpus frutescens	Parvalli	
20	Jasminum angustifolium	Kattumulla	
21	Kamettia caryophyllata <i>(Ellertonia rheedei)</i>	Kammattivalli	
22	Lygodium scandens	Polivalli, Naippalli	
23	Mikania micrantha	Dhristrapatcha	
24	Morinda umbellata	Neyvalli	
25	Mussaenda frondosa	Vellila	
26	Pothos scandens	Paruvakkodi	
27	Rourea minor	Kuriel	
28	Salacia chinensis	Ponkorandi	
29	Salacia fruticosa	Ponkoranti	
30	Sarcostigma kleinii	Vellodal	
31	Smilax zeylanica	Kareelanchi	
32	Solena amplexicaulis	Kakkarikka, Karaika	
33	Stenochlaena palustris	Climbing fern	
34	Strychnos minor	Vallikanjiram	
35	Tinospora sinensis	Pothamruthu	
36	Tragia involucrata	Choriyaanum, Kodithuva	
37	Uvaria narum	Narumpanal	
HERB			
1	Cyathula prostrata	Cherukadaladi	

12. Poruvazhi Kollasseril Devi Temple Sacred Grove, Sasthamkotta

Date: 16.09.2014

KL/KNTH

Habit	Scientific name	Local/Common name	Remarks
TREE			
1	Acronychia pedunculata (<i>Acronychia laurifolia</i>)	Verukutheeni Vidukanali	
2	Adenantha pavonina	Manchadi	
3	Caryota urens	Choondappana	
4	Cinnamomum malabathrum	Vayana, Therali	
5	Ficus costata	Chela	
6	Gymnacranthera farquhariana (<i>Gymnacranthera canarica</i>)	Undappayin	
7	Holigarna arnottiana	Charu	
8	Hydnocarpus pentandra	Marotti	
9	Lanea coromandelica	Udhi, Karasu	
10	Macaranga peltata	Vatta	
11	Mallotus tetracoccus	Vattakumbil	
12	Mangifera indica	Mavu, Mango	
13	Mimusops elengi	Elengi	
14	Myristica malabarica	Pathripoovu, Ponnampoovu	
15	Olea dioica	Idala, Idana	
16	Quassia indica (<i>Samadera indica</i>)	Karinjotta	

17	<i>Symplocos cochinchinensis</i>	Pachotti	
18	<i>Trema orientalis</i>	Amathali Amarathi	
19	<i>Vateria indica</i>	Vellappayin	
SHRUB			
1	<i>Chassalia ophioxyloides</i>	Vellakurinji	
2	<i>Antidesma diandrum</i>	Asaripuli	
3	<i>Canthium rheedei</i>	Kattaramullu	
4	<i>Clerodendrum infortunatum</i>	Peruvalam	
5	<i>Gomphia serrata</i>	Valarmani	
6	<i>Grewia microcos</i>	Kottaka	
7	<i>Ixora coccinea</i>	Thetchi	
8	<i>Ixora malabarica</i>	Cherukuravu	
9	<i>Litsea ligustrina</i>	Kuttiapanal	
10	<i>Melastoma malabathricum</i>	Kadali, Kalampotti	
11	<i>Mussaenda frondosa</i>	Vellil,a	
12	<i>Psychotria flavida</i>		
13	<i>Tabernaemontana heyneana</i>	Kundalappala	
CLIMBER			
1	<i>Calamus rotang</i>	Chooral	
2	<i>Calycopteris floribunda</i>	Pullani	
3	<i>Centrosema molle</i> (<i>Centrosema virginianum</i>)	Kattupayar	

4	<i>Chonemorpha fragrans</i>	Perumkurumba	
5	<i>Cissus latifolia</i>	Chunnambuvalli	
6	<i>Cissus trilobata</i>	Neelachunnambuvalli	
7	<i>Combretum latifolium</i>		
8	<i>Dalbergia horrida</i>	Anamullu	
9	<i>Dioscorea alata</i>	Kaachil	
10	<i>Dioscorea bulbifera</i>	Kattukaachil	
11	<i>Ichnocarpus frutescens</i>	Parvalli	
12	<i>Kamettia caryophyllata</i> (<i>Ellertonia rheedei</i>)	Kammattivalli	
13	<i>Mikania micrantha</i>	Dhirastrapacha	
14	<i>Morinda umbellata</i>	Neyvalli	
15	<i>Oxyceros rugulosus</i>		
16	<i>Pothos scandens</i>	Paruvakkodi	
17	<i>Salacia fruticosa</i>	Ponkoranti	
18	<i>Strychnos minor</i>	Vallikanjiram	
19	<i>Tetracera akara</i>	Nakkuvalli, Kottavalli	
20	<i>Uvaria narum</i>	Narumpanal	
21	<i>Ziziphus oenoplia</i>	Cherumulli, Thodali	
HERB			
1	<i>Lagenandra ovata</i>	Aandavazha	

13. Thiruvoorkavu Sacred Grove, Karunagapally

Date: 17.09.2014

KL/KAR-80

Habit	Scientific name	Common/Local names	Remarks
TREE			
1	Adenantha pavonina	Manchadi	
2	Aegle marmelos	Koovalam	
3	Annona reticulata	Aatha	
4	Aphanamixis polystachya	Chemmaram	
5	Artocarpus hirsutus	Anjili	
6	Caryota urens	Choondappana	
7	Cinnamomum verum	Karuva	
8	Cocos nucifera	Thengu	
9	Ficus benamina	Vella-aal	
10	Ficus benghalensis	Peral	
11	Garcinia gummi-gutta (<i>Garcinia cambogia</i>)	Pinar	
12	Holigarna arnottiana	Charu	
13	Hopea ponga (<i>Hopea wightiana</i>)	Kambakam, Thambakam	
14	Hydnocarpus pentandra	Marotti	
15	Lanea coromandelica	Udhi, Karasu	
16	Macaranga peltata	Vatta	
17	Madhuca neriifolia	Attu-ilippa	

18	Mimusops elengi	Elengi	
19	Morinda pubescens (<i>Morinda tinctoria</i>)	Manjanathi	
20	Olea dioica	Edana	
21	Polyalthia longifolia	Aranamaram	
22	Samanea saman	Rain tree, Urakkamthoongimaram	
23	Quassia indica (<i>Samadera indica</i>)	Karinjotta	
24	Strychnos nux-vomica	Kanjiram	
25	Terminalia catappa	Thallithenga	
26	Vateria indica	Vellappayin	
27	Vitex pinnata	Kattumyla	
28	Xanthophyllum arnottianum	Madakka	
SHRUB			
1	Antidesma acidum (<i>Antidesma diandrum</i>)	Asaripuli	
2	Chassalia ophioxylodes	Vellakurinji	
3	Eugenia mooniana		
4	Grewia microcos	Kottaka	
5	Ixora javanica	Ashokathetchi	
6	Ixora javanica	Ashokathetchi	
7	Mussaenda frondosa	Vellila	
8	Phyllanthus reticulates	Neeroli	

CLIMBER			
1	Anamirta cocculus	Pollakkai	
2	Argyreia hirsuta	Pathavan valli	
3	Asparagus racemosus	Sathavari	
4	Coccinia grandis	Koval	
5	Dalbergia horrida	Anamullu	
6	Derris sp.	Poonjali	
7	Dioscorea pentaphylla	Kattukachil	
8	Dioscorea bulbifera	Kattukachil	
9	Erycibe paniculata	Nakkuvalli, Vadayara	
10	Mikania micrantha	Dhirastrapacha	
11	Ichnocarpus frutescens	Parvalli	
12	Morinda umbellata	Neyvalli	
13	Pothos scandens	Paruvakkodi	
14	Smilax zeylanica	Kareelanchi	
15	Strophanthus wightianus	Kambetti	
16	Strychnos minor	Vallikanjiram	
17			
18	Tetracera akara	Nakkuvalli, Kottavalli	
19	Uvaria narum	Narumpanal	
HERB			
1	Gloriosa superba	Menthonni	

14. Vellimanakavu, Karunagapally Date:19.09.2014 KL/KAR 79

Habit	Scientific name	Common/Local name	Remarks
TREE			
1	Adenanthera pavonina	Manchadi	
2	Alstonia scholaris	Ezhilampala	
3	Artocarpus hirsutus	Anjili	
4	Caryota urens	Choondapana, Anapatta	
5	Ficus sp.	Chela	
6	Holigarna arnottiana	Charu	
7	Macaranga peltata	Vatta	
8	Madhuca neriifolia	Attu-ilippa	
9	Samanea saman	Rain tree, Urakkamthoongimaram	
10	Sterculia balanghas	Thondi	
11	Vateria indica	Vellappayin	
12	Xanthophyllum arnottianum	Madakka	

SHRUB			
1	Chassalia ophioxyloides	Vellakurinji	
2	Grewia microcos	Kottaka	
3	Mussaenda frondosa	Vellila	
CLIMBER			
1	Ampelocissus indica	Chemparavalli	
2	Anodendron paniculatum	Kakkakodi	
3	Anamirta cocculus	Pollakkai	
4	Cissus trilobata	Neelachunnambuvalli	
5	Coccinia grandis	Koval	
6	Dioscorea bulbifera	Kattukachil	
7	Ichnocarpus frutescens	Parvalli	
8	Morinda umbellata	Neyvalli	
9	Pothos scandens	Paruvakodi	
10	Sarcostigma kleinii	Vellodal	
11	Tetracera akara	Nakkuvalli, Kottavalli	
12	Toxocarpus kleinii		
13	Uvaria narum	Narumpanal	

15 . Vallikkavu Shri Bhagavathi temple Sacredgrove

Date: 17.09.2014

KL/KAR-134

Habit	Scientific name	Common/Local name	Remarks
TREE			
1	<i>Aporusa lindleyana</i>	Vetti	
2	<i>Artocarpus hirsutus</i>	Anjili	
3	<i>Calophyllum inophyllum</i>	Punna	
4	<i>Carallia brachiata</i>	Vallabham	
5	<i>Caryota urens</i>	Choondappana	
6	<i>Chrysophyllum cainito</i>	Star apple	
7	<i>Diospyros peregrina</i>	Panachi	
8	<i>Ficus religiosa</i>	Arayal	
9	<i>Holigarna arnottiana</i>	Charu	
10	<i>Hopea ponga</i> (<i>Hopea wightiana</i>)	Kambakam, Thambakam	
11	<i>Hydnocarpus pentandra</i>	Marotti	
12	<i>Lannea coromandelica</i>	Udhi, Karasu	
13	<i>Litsea coriacea</i>	Maravettithali	
14	<i>Mimusops elengi</i>	Elengi	
15	<i>Olea dioica</i>	Edana	
16	<i>Quassia indica</i> (<i>Samadera indica</i>)	Karinjotta	
17	<i>Sterculia balanghas</i>	Thondi	
18	<i>Strychnos nux-vomica</i>	Kanjiram	
19	<i>Vateria indica</i>	Vellappayin	

SHRUB			
1	Antidesma acidum (<i>Antidesma diandrum</i>)	Asaripuli	
2	Breynia vitis-idaea	Pavilapoola	
3	Canthium rheedei	Kattaramullu	
4	Chassalia ophioxyloides	Vellakurinji	
5	Connarus monocarpus	Valamkaddikkai	
6	Glochidion zeylanicum	Neervetti, Pannimutti	
7	Grewia microcos	Kottaka	
8	Ixora coccinea	Thetchi	
9	Ixora malabarica	Kattuthetchi	
10	Justicia gendarusa	Vathamkolli	
11	Lantana camara	Poochedi	
12	Leea indica	Njellu, Njekku	
13	Memecylon depressum	Kaikkathetti	
14	Mussaenda frondosa	Vellila	
15	Tabernaemontana heyneana	Kundalappala	
CLIMBER			
1	Ampelocissus indica	Chemparavalli	
2	Anodendron paniculatum	Kakkakodi	
3	Asparagus racemosus	Sathavari	
4	Calamus rotang	Chooral	
5	Cayratia pedata	Chorivally	

6	Centrosema molle (<i>Centrosema virginianum</i>)	Kattupayar	
7	Chonemorpha fragrans	Perumkurumba	
8	Cissus latifolia	Chunnambuvalli	
9	Cissus trilobata	Neelachunnambuvali	
10	Coccinia grandis	Koval	
11	Cyclea petata	Padakizhangu	
	Dalbergia horrida	Anamullu	
12	Dioscorea pentaphylla	Kattukachil	
13	Dioscorea wallichii	Kattukachil	
14	Diplocyclos palmatus	Neyyuni	
15	Erycibe paniculata	Nakkuvalli	
16	Flagellaria indica	Panambuvalli	
17	Gnetum edule	Karuthodal	
18	Hemidesmus indicus	Naruneendi	
19	Hibiscus hispidissimus (<i>Hibiscus furcatus</i>)	Kalapoo	
20	Ichnocarpus frutescens	Parvalli	
21	Ipomoea mauritiana (<i>Ipomoea palmata</i>)	Palmuthakku	
22	Jasminum angustifolium	Kattumulla	
23	Kamettia caryophyllata	Narumarathivu	
24	Mikania micrantha	Dhirastrapacha	

25	Morinda umbellata	Neyvalli	
26	Pothos scandens	Paruvakkodi	
27	Rourea minor	Kuriel	
28	Salacia chinensis	Ponkoranti	
29	Salacia fruticosa	Ponkoranti	
30	Smilax zeylanica	Kareelanchi	
31	Stenochlaena palustris	Climbing fern	
32	Strychnos minor	Vallikanjiram	
33	Tetracera akara	Nennelvalli, Kottavalli	
34	Toxocarpus kleinii		
35	Uvaria narum	Narumpanal	
HERB			
1	Gloriosa superba	Menthonni	
2	Costus speciosus	Channakoova	

16. Mavolil Bhagavathi Temple Sacredgrove, Adinad north, Karunagaaply.

Date: 17.09.2014

KL/KAR-133

Habit	Scientific name	Common/Local name	Remarks
TREE			
1	Adenanthera pavonina	Manchadi	
2	Artocarpus hirsutus	Anjili	
3	Casuarina equisetifolia	Kattadi, Choolamaram	
4	Cinnamomum malabathrum	Vayana, Therali	
5	Holigarna arnottiana	Charu	
6	Lanea coromandelica	Udhi, Karasu	
7	Litsea coriacea	Maravettithali	
8	Macaranga peltata	Vatta	
9	Holigarna arnottiana	Charu	
10	Quassia indica (<i>Samadera indica</i>)	Karinjotta	
11	Syzygium caryophyllatum	Karinjaval	
12	Symplocos cochinchinensis	Pachotti	
13	Terminalia catappa	Thallithenga	
14	Vateria indica	Vellappine	
SHRUB			
1	Canthium rheedei	Kattaramullu	
2	Grewia microcos	Kottaka	
3	Memecylon depressum	Kaikkathetti	

4			
5	Mussaenda frondosa	Vellila	
CLIMBER			
1	Ampelocissus indica	Chemparavalli	
2	Anamirta cocculus	Pollakkai	
3	Calamus rotang	Chooral	
4	Chonemorpha fragrans	Perumkurumba	
5	Dalbergia horrida	Anamullu	
6	Dioscorea bulbifera	Kattukachil	
7	Dioscorea pentaphylla	Kattukachil	
8	Dioscorea wallichii	Kattukachil	
9	Flagellaria indica	Panambuvalli	
10	Morinda umbellata	Neyvalli	
11	Pothos scandens	Paruvakodi	
12	Rourea minor	Kuriel	
13	Salacia fruticosa	Ponkoranti	
14	Smilax zeylanica	Kareelanchi	
15	Stenochlaena palustris	Climbing fern	
16	Strychnos minor	Vallikanjiram	
17	Tetracera akara	Nennelvalli, Kottavalli	
18	Uvaria narum	Narumpanal	
HERB			
1	Zingiber zerumbet	Malayinchi	

17. Chavarakkal Sacredgrove, Kollaga, Karunagapally

Date: 17.09.2014

KL/KAR-52

Habit	Scientific name	Common/Local name	Remarks
TREE			
1	<i>Adenanthera pavonina</i>	Manchadi	
2	<i>Aglaia elaeagnoidea</i>	Punyava	
3	<i>Artocarpus hirsutus</i>	Anjili	
4	<i>Caryota urens</i>	Choondappana	
5	<i>Cinnamomum verum</i>	Karuva	
6	<i>Holigarna arnottiana</i>	Charu	
7	<i>Hydnocarpus pentandra</i>	Marotti	
8	<i>Lanea coromandelica</i>	Udhi, Karasu	
9	<i>Litsea coriacea</i>	Maravettithali	
10	<i>Macaranga peltata</i>	Vatta	
11	<i>Mimusops elengi</i>	Elengi	
12	<i>Olea dioica</i>	Idala	
13	<i>Persea macrantha</i> (<i>Machilus macrantha</i>)	Ooravu	
14	<i>Quassia indica</i> (<i>Samadera indica</i>)	Karinjotta	
15	<i>Sapindus trifoliatus</i>	Pasakkotta	
16	<i>Sterculia balanghas</i>	Thondi	
17	<i>Terminalia catappa</i>	Thallithenga	
18	<i>Vateria indica</i>		

SHRUB			
1	<i>Antidesma acidum</i> (<i>Antidesma diandrum</i>)	Asaripuli	
2	<i>Canthium rheedei</i>	Kattaramullu	
3	<i>Chassalia ophioxyloides</i>	Vellakurinji	
4	<i>Glycosmis pentaphylla</i>	Panal	
5	<i>Grewia microcos</i>	Kottaka	
6	<i>Ixora malabarica</i>	Cherukuravu	
7	<i>Mussaenda frondosa</i>	Vellila	
CLIMBER			
1	<i>Ampelocissus indica</i>	Chemparavalli	
2	<i>Anamirta cocculus</i>	Pollakkai	
3	<i>Calamus rotang</i>	Chooral	
4	<i>Chonemorpha fragrans</i>	Perumkurumba	
5	<i>Dalbergia horrida</i>	Anamullu	
6	<i>Dioscorea bulbifera</i>	Kattukachil	
7	<i>Derris</i> sp.	Vellappine	
8	<i>Morinda umbellata</i>	Neyvalli	
9	<i>Pothos scandens</i>	Paruvakodi	
10	<i>Salacia chinensis</i>	Ponkoranti	
11	<i>Salacia fruticosa</i>	Ponkoranti	
12	<i>Sarcostigma kleinii</i>	Vellodal	
13	<i>Stenochlaena palustris</i>	Climbing fern	
14	<i>Strychnos minor</i>	Vallikanjiram	
15	<i>Tetracera akara</i>	Nakkuvalli, Kottavalli	
16	<i>Uvaria narum</i>	Narumpanal	

18. Bunglavilkavu, Kollaga, Karunagapally

Date: 17.09.2014

KL/KAR-43

Habit	Scientific name	Common/Local name	Remarks
TREE			
1	<i>Alstonia scholaris</i>	Ezhilampala	
2	<i>Artocarpus hirsutus</i>	Anjili	
3	<i>Caryota urens</i>	Choondappana	
4	<i>Ficus religiosa</i>	Arayal	
5	<i>Holigarna arnottiana</i>	Charu	
6	<i>Hopea ponga (Hopea wightiana)</i>	Thambakam	
7	<i>Macaranga peltata</i>	Vatta	
8	<i>Madhuca neriifolia</i>	Attu-ilippa	
9	<i>Mangifera indica</i>	Mavu	
10	<i>Syzygium sp.</i>	Njaval	
11	<i>Terminalia catappa</i>	Thallithenga	
SHRUB			
1	<i>Chassalia ophioxyloides</i>	Vellakurinji	
2	<i>Clerodendrum infortunatum</i>	Peruvalam	

3	<i>Grewia microcos</i>	Kottaka	
4	<i>Ixora coccinea</i>	Thetchi	
5	<i>Mussaenda frondosa</i>	Vellila	
CLIMBER			
1	<i>Ampelocissus indica</i>	Chemparavalli	
2	<i>Anamirta cocculus</i>	Pollakkai	
3	<i>Cissus trilobata</i>	Neelachunnambuvalli	
4	<i>Erycibe paniculata</i>	Nakkuvalli	
5	<i>Morinda umbellata</i>	Neyvalli	
6	<i>Strychnos minor</i>	Vallikanjiram	
7	<i>Tetracera akara</i>	Nennelvalli, Kottavalli	
8	<i>Uvaria narum</i>	Narumpanal	
HERB			
1	<i>Zingiber zerumbet</i>	Malayinchi	
2	<i>Costus speciosus</i>	Channakoova	

19. Thazhathathu Kavu, Kollaga, Karunagapally.

Date: 17.09.2014

KL/KAR-42

Habit	Scientific name	Common/Local name	Remarks
TREE			
1	Borassus flabellifer	Karimpana	
2	Caryota urens	Choondappana	
3	Holigarna arnottiana	Charu	
4	Hopea ponga (<i>Hopea wightiana</i>)	Thampakam	
5	Macaranga peltata	Vatta	
6	Madhuca neriifolia	Attu-ilippa	
7	Olea dioica	Idala	
8	Strychnos nux-vomica	Kanjiram	
SHRUB			
1	Breynia vitis-idaea	Pavalapoola	
2	Chassalia ophioxyloides	Vellakurinji	
3	Chromolaena odorata (<i>Eupatorium odoratum</i>)	Communistpacha	
4	Ixora malabarica	Cherukuravu	
5	Mussaenda frondosa	Vellila	

CLIMBER			
1	Abrus precatorius	Kunnikkuru	
2	Anamirta cocculus	Pollakkai	
3	Bridelia stipularis (<i>Bridelia scandens</i>)	Cherukapanachi	
4	Combretum latifolium		
5	Dioscorea bulbifera	Kattukatchil	
6	Gnetum edule	Karuthodal	
7	Ichnocarpus frutescens	Parvalli	
8	Merremia tridentata	Prasarani	
9	Morinda umbellata	Neyvalli	
10	Pothos scandens	Paruvakkodi	
11	Salacia fruticosa	Ponkorandi	
12	Stenochlaena palustris	Climbing fern	
13	Strychnos minor	Vallikanjiram	
14	Tinospora sinensis	Pothamruthu	
15	Uvaria narum	Narumpanal	
HERB			
1	Zingiber zerumbet	Malayinchi	

20. Mullikkalakavu, Puthoor, Kottarakkara

Date: 18.09.2014

KL/KTR-121

Habit	Scientific name	Common/ local names	Remarks
TREE			
1	<i>Adenanthera pavonina</i>	Manchadi	
2	<i>Ailanthus triphysa</i> (<i>Ailanthus malabarica</i>)	Perumaram	
3	<i>Alstonia scholaris</i>	Ezhilampala	
4	<i>Aporusa cardiosperma</i> (<i>Aporusa lindleyana</i>)	Vetti	
5	<i>Antiaris toxicaria</i>	Maravuri, Aranthal	
6	<i>Artocarpus hirsutus</i>	Anjili	
7	<i>Buchanania axillaris</i>	Kulamavu	
8	<i>Chukrasia tabularis</i>	Chuvannakil	
9	<i>Cinnamomum malabathrum</i>	Vayana	
10	<i>Diospyros peregrina</i>	Panachi	
11	<i>Ficus religiosa</i>	Arayal	
12	<i>Holigarna arnottiana</i>	Cheru, Charu	
13	<i>Hydnocarpus pentandra</i>	Marotti	
14	<i>Lanea coromandelica</i>	Udhi, Karasu	
15	<i>Mangifera indica</i>	Mavu	
16	<i>Mimusops elengi</i>	Elengi	
17	<i>Olea dioica</i>	Idala	

18	<i>Schleichera oleosa</i>	Poovam, Poovanam	
19	<i>Sterculia balanghas</i>	Thondi	
20	<i>Strychnos nux-vomica</i>	Kanjiram	
21	<i>Trema orientalis</i>	Amathali Amarathi	
22	<i>Ixora brachiata</i>	Marachethi	
23	<i>Bambusa bambos</i> <i>(Bambusa arundinacea)</i>	MulluMula	
SHRUB			
1	<i>Antidesma alexiteria</i>	Thathalamaram	
2	<i>Canthium rheedei</i>	Kattaramullu	
3	<i>Chassalia ophioxyloides</i>	Vellakurinji	
4	<i>Chromolaena odorata</i> <i>(Eupatorium odoratum)</i>	Communistpacha	
5	<i>Clerodendrum infortunatum</i>	Peruvalam	
6	<i>Connarus monocarpus</i>	Kuriel	
7	<i>Diospyros ferrea</i> ssp. <i>buxifolia</i>	Irumpalei	
8	<i>Glycosmis pentaphylla</i>	Panal	
9	<i>Grewia microcos</i>	Kottaka	
10	<i>Ixora coccinea</i>	Thetchi	
11	<i>Justicia gendarusa</i>	Vathamkolli	
12	<i>Leea indica</i>	Njellu	
13	<i>Memecylon umbellatum</i>	Kasavu, Kayampoo	
14	<i>Psychotria flavida</i>		
15	<i>Streblus taxoides</i>	Kadala	

	<i>(Phyllochlamys spinosa)</i>		
16	Tabernaemontana heyneana	Kundalappala	
CLIMBER			
1	Anodendron paniculatum	Kakkakodi	
2	Calycopteris floribunda	Pullani	
3	Canavalia gladiata	Valaripayar	
4	Cansjera rheedei		
5	Cayratia pedata	Chorivally	
6	Chonemorpha fragrans	Perumkurumba	
7	Cissampelos pareira	Malathangi	
8	Cissus latifolia	Chunnambuvalli	
9	Cosmostigma racemosum	Vattuvalli	
10	Dalbergia horrida	Anamullu	
11	Dioscorea bulbifera	Kattukachil	
12	Dioscorea pentaphylla		
13	Gloriosa superba	Menthonni	
14	Hibiscus hispidissimus <i>(Hibiscus furcatus)</i>	Kalapoo	
15	Ichnocarpus frutescens	Parvalli	
16	Ipomoea mauritiana <i>(Ipomoea palmata)</i>	Palmuthakku	
17	Jasminum angustifolium	Kattumulla	
18	Mallotus repandus	Thavatti valli	
19	Mikania micrantha	Dhristrapatcha	

20	Morinda umbellata	Neyvalli	
21	Mussaenda frondosa	Vellila	
22	Pothos scandens	Paruvakkodi	
23	Rourea minor	Kuriel	
24	Strychnos minor	Vallikanjiram	
26	Toxicarpus kleinii		
27	Tetrastigma leucostaphylum		
28	Tetracera akara	Nakkuvalli, Kottavalli	
29	Tinospora sinensis	Pothamruthu	
30	Uvaria narum	Narumpanal	
31	Ziziphus oenoplia	Cherumulli, Thodali	
32	Ziziphus rugosa	Malamthudali	
HERB			
1	Costus speciosus	Channakoova	
2	Zingiber zerumbet	Malayinchi	

21. Shri Jadayankavu Devi Temple, Padinjattinkara, Kottarakkara

Date: 19.09.2014

KL/KTR-111

Habit	Scientific name	Common/Local name	Remarks
TREE			
1	<i>Annona reticulata</i>	Aatha	
2	<i>Antiaris toxicaria</i>	Maravuri, Aranthal	
3	<i>Aporosa cardiosperma</i> (<i>Aporosa lindleyana</i>)	Vetti	
4	<i>Artocarpus heterophyllus</i>	Plavu	
5	<i>Bombax ceiba</i> (<i>Bombax malabaricum</i>)	Mullilavu	
6	<i>Bauhinia purpurea</i>	Chuvannamandaram	
7	<i>Caryota urens</i>	Choondappana	
8	<i>Chrysophyllum cainito</i>	Starapple	
9	<i>Delonix regia</i>	Poomaram, Gulmohar	
10	<i>Elaeis guineensis</i>	Ennappana, Oil palm	
11	<i>Ficus racemosa</i>	Atthi	
12	<i>Ficus religiosa</i>	Arayal	
13	<i>Hydnocarpus pentandra</i>	Marotti	
14	<i>Hymenodictyon orixense</i> (<i>Hymenodictyon excelsum</i>)	Perumtholi	
15	<i>Mangifera indica</i>	Mavu	
16	<i>Mimusops elengi</i>	Elengi	
17	<i>Olea dioica</i>	Idala	

18	Sapindus trifoliatus	Pasakkotta	
19	Sterculia balanghas	Thondi	
20	Strychnos nux-vomica	Kanjiram	
21	Thevetia peruviana (<i>Thevetia nerifolia</i>)	Manjaruli	
22	Terminalia bellirica	Thaanni	
23	Terminalia paniculata	Maruthi	
SHRUB			
1	Chassalia ophioxyloides	Vellakurinji	
2	Clerodendrum infortunatum	Peruvalam	
3	Flueggea virosa	Perimklavu	
4	Ixora finlaysoniana	Vellathetchi	
5	Mussaenda frondosa	Vellila	
6	Streblus taxoides (<i>Phyllochlamys spinosa</i>)	Kadala	
7	Thunbergia erecta	Blue bell	
CLIMBER			
1	Abrus precatorius	Kunnikkuru	
2	Acacia caesia	Incha	
3	Alangium salvifolium ssp.hexapetalum	Kuthirapazham	
4	Anamirta cocculus	Pollakkai	
5	Cayratia pedata	Chorivalli	
6	Cissus trilobata	Neelachunnambuvalli	

7	Derris sp.		
8	Dioscorea bulbifera	Kattukachil	
9	Dioscorea pentaphylla	Kattukachil	
10	Maclura spinosa <i>(Plecospermum spinosum)</i>	Venninkodi	
11	Mallotus repandus	Thavatti valli	
12	Morinda umbellata	Neyvalli	
13	Pothos scandens	Paruvakodi	
14	Rhaphidophora pertusa	Elatthadi	
15	Rourea minor	Kuriel	
16	Salacia chinensis	Ponkoranti	
17	Tinospora sinensis	Pothamruthu	
18	Toxocarpus kleinii		

22. Mulavanakkavu Sastha temple, Kottarakkara

Date: 19.09.2014

KL/KTR-110

Habit	Scientific name	Common/Local name	Remarks
TREE			
1	<i>Adenantha pavonina</i>	Manchadi	
2	<i>Aegle marmelos</i>	Koovalam	
3	<i>Alstonia scholaris</i>	Ezhilampala	
4	<i>Aphanamixis polystachya</i>	Chemaram	
5	<i>Bombax ceiba</i> (<i>Bombax malabaricum</i>)	Mullilavu	
6	<i>Caryota urens</i>	Choondappana	
7	<i>Mimusops elengi</i>	Elengi	
8	<i>Streblus asper</i>	Paruvamaram	
9	<i>Strychnos nux-vomica</i>	Kanjiram	
10	<i>Tectona grandis</i>	Thekku	
SHRUB			
1	<i>Chassalia ophioxylodes</i>	Vellakurinji	
2	<i>Flueggea virosa</i>	Perimklavu	
CLIMBER			
1	<i>Acacia caesia</i>	Incha	
2	<i>Alangium salvifolium</i> ssp. <i>hexapetalum</i>	Kuthirapazham	
3	<i>Anamirta cocculus</i>	Pollakkai	
4	<i>Caesalpinia bonduc</i>	Kazhanchi	

5	<i>Coccinia grandis</i>	Koval	
6	<i>Dioscorea pentaphylla</i>	Kattukachil	
7			
8	<i>Maclura spinosa</i> <i>(Plecosperrum spinosum)</i>	Venninkodi	
9	<i>Pothos scandens</i>	Paruvakodi	
10	<i>Sarcostigma kleinii</i>	Vellodal	
11	<i>Ziziphus rugosa</i>	Malamthudali	

23. Mangattukavu, Edakode, Ezhukone

Date: 18.09.2014

KL/KTR-125

Habit	Scientific name	Common	
TREES			
1	Acacia mangium	Mangium	
2	Artocarpus hirsutus	Anjili	
3	Bridelia retusa	Mulluvenga	
4	Buchanania axillaris	Kulamavu	
5	Canthium dicoccum (<i>Plectronia didyma</i>)	Irumbarappan	
6	Carallia brachiata	Vallabham	
7	Gliricidia sepium	Sheemakonna	
8	Lanea coromandelica	Udhi, Karasu	
9	Litsea coriacea	Maravettithali	
10	Macaranga peltata	Vatta	
11	Mangifera indica	Mavu	
12	Morinda pubescens (<i>Morinda tinctoria</i>)	Manjanathi	
13	Olea dioica	Edana	
14	Vitex pinnata	Kattumyla	
15	Santalum album	Chandanam	
16	Sterculia balanghas	Thondi	

SHRUB		
1	Antidesma acidum (<i>Antidesma diandrum</i>)	Asaripuli
2	Breynia vitis-ideaea	Pavalapoola
3	Chassalia ophioxyloides	Vellakurinji
4	Chromolaena odorata (<i>Eupatorium odoratum</i>)	Communistpacha
5	Hyptis suaveolens	Naattapoochedi
6	Ixora coccinea	Thetchi
7	Leea indica	Njellu, Njekku
8	Mussaenda frondosa	Vellila
9	Psilanthus travancorensis (<i>Coffea travancorensis</i>)	Pushkaramulla
10	Tabernaemontana heyneana	Kundalappala
HERB		
1	Alysicarpus vaginalis	Nila-orila
2	Andrographis paniculata	Kiriyath
3	Desmodium trquetrum	Adakkachokki
4	Evolvulus alsinoides	Vishnukranthi
5	Euphorbia heterophylla	
6	Gloriosa superba	Menthonni

7	Microstachys chamaelea (<i>Sebastiana chamaelea</i>)	Njettavanakku	
8	Zornia diphylla	Murikkotti	
9	Spermacoce latifolia	Tharavuchedi	
CLIMBER			
1	Cansjera rheedei		
2	Cayratia pedata	Chorivally	
3	Cissus latifolia	Chunnambuvalli	
4	Cissus trilobata	Neelachunnambuvalli	
5	Cosmostigma racemosum	Vattuvalli	
6	Dalbergia horrida	Anamullu	
7	Derris sp.	Poonjali	
8	Hugonia mystax	Modhirakkanni, Munamadakki	
9	Ichnocarpus frutescens	Parvalli	
10	Morinda umbellata	Neyvalli	
11	Passiflora foetida	Ammummapazham	
12	Pothos scandens	Paruvakkodi	
13	Strychnos minor	Vallikanjiram	
14	Tetracera akara	Nakkuvalli, Vennilavalli	
15	Turnera subulata	Nakshathrachutti	
16	Uvaria narum	Narumpanal	
17	Ziziphus oenoplia	Cherumulli, Thodali	
18	Ziziphus rugosa	Malamthudali	

24. Kuzhumathikkad Chirakkadavu Bhagavathi Temple Sacredgrove

Date: 19.09.2014

KL/KTR-56

Habit	Scientific name	Common/Local names	Remarks
TREE			
1	<i>Alstonia scholaris</i>	Ezhilampala	
2	<i>Aporosa cardiosperma</i> (<i>Aporosa lindleyana</i>)	Vetti	
3	<i>Artocarpus hirsutus</i>	Anjili	
4	<i>Canthium dicoccum</i> (<i>Plectronia didyma</i>)	Irumbarappan	
5	<i>Diospyros peregrina</i>	Panachi	
6	<i>Gymnacranthera farquhariana</i> (<i>Gymnacranthera canarica</i>)	Undappayin	
7	<i>Holigarna arnottiana</i>	Charu	
8	<i>Hopea ponga</i> (<i>Hopea wightiana</i>)	Kambakam, Thambakam	
9	<i>Hydnocarpus pentandra</i>	Marotti	
10	<i>Litsea coriacea</i>	Maravettithali	
11	<i>Lophopetalum wightianum</i>	Venkotta	
12	<i>Morinda pubescens</i> (<i>Morinda tinctoria</i>)	Manjanathi	

13	<i>Myristica beddomei</i>	Kothappayin, Pasupathi	
14	<i>Olea dioica</i>	Edana	
15	<i>Schleichera oleosa</i>	Poovam, Poovanam	
16	<i>Strychnos nux-vomica</i>	Kanjiram	
17	<i>Syzygium travancoricum</i>	Poriyal	
18	<i>Vitex pinnata</i>	Kaatumyla	
19	<i>Xanthophyllum arnottianum</i>	Madakka	
SHRUB			
1	<i>Antidesma acidum</i> (<i>Antidesma diandrum</i>)	Asaripuli	
2	<i>Breynia vitis-idaea</i>	Pavilapoola	
3	<i>Canthium rheedei</i>	Kattaramullu	
4	<i>Chassalia ophioxyloides</i>	Vellakurinji	
5	<i>Connarus monocarpus</i>	Valamkaddikai	
6	<i>Lantana camara</i>	Poochedi	
7	<i>Leea indica</i>	Njellu, Njekku	
8	<i>Memecylon depressum</i>	Kaikkathetti	
9	<i>Memecylon umbellatum</i>	Kasavu, Kayampoo	
10	<i>Mussaenda frondosa</i>	Vellila	
11	<i>Ixora coccinea</i>	Thetchi	
12	<i>Ixora malabarica</i>	Kattuthetchi	

13	<i>Pavetta indica</i>	Pavatta	
14	<i>Psychotria flavida</i>		
15	<i>Psilanthus travancorensis</i> <i>(Coffea travancorensis)</i>	Pushkaramulla	
CLIMBER			
1	<i>Abrus precatorius</i>	Kunnikkuru	
2	<i>Ampelocissus indica</i> 1	Chemparavalli	
3	<i>Asparagus racemosus</i>	Sathavari	
4	<i>Calamus hookerianus</i>	Chooral	
5	<i>Cansjera rheedei</i>		
6	<i>Cayratia pedata</i>	Chorivally	
7	<i>Chonemorpha fragrans</i>	Perumkurumba	
8	<i>Cissus latifolia</i>	Chunnambuvalli	
9	<i>Cissus trilobata</i>	Neelachunnambuvalli	
10	<i>Cosmostigma racemosum</i>	Vattuvalli	
11	<i>Dalbergia horrida</i>	Anamullu	
12	<i>Dioscorea pentaphylla</i>	Kattukachil	
13	<i>Dioscorea oppositifolia</i>	Chandanakizhangu	
14	<i>Diplocyclos palmatus</i>	Neyyunni	
15	<i>Flagellaria indica</i>	Panambuvalli	
16	<i>Hibiscus hispidissimus</i> <i>(Hibiscus furcatus)</i>	Kalapoo	
17	<i>Ichnocarpus frutescens</i>	Parvalli	

18	Jasminum angustifolium	Kattumulla	
19	Maclura spinosa <i>(Plecospermum spinosum)</i>	Venninkodi	
20	Morinda umbellata	Neyvalli	
21	Pothos scandens	Paruvakkodi	
22	Salacia fruticosa	Ponkoranti	
23	Smilax zeylanica	Kareelanchi	
24	Strychnos minor	Vallikanjiram	
25	Tetracera akara	Nennelvalli, Kottavalli	
26	Uvaria narum	Narumpanal	
HERB			
1	Andrographis sp.	Kakkakodi	

25. Mariyampally kavu, Chadayamangalam, Date 13.02.2015

KL/KTR-24

Sl.no	Scientific name	Common name
TREES		
1	<i>Aporosa cardiosperma</i> (<i>Aporosa lindleyana</i>)	Vetti
2	<i>Artocarpus heterophyllus</i>	Plavu
3	<i>Carallia brachiata</i>	Vallabham, Varangu
4	<i>Caryota urens</i>	Choondappana, Olattipana
5	<i>Chrysophyllum roxburghii</i>	Star apple
6	<i>Cinnamomum malabatum</i>	Vayana
7	<i>Diospyros peregrine</i>	Panachi
8	<i>Holigarna arnottiana</i>	Charu
9	<i>Olea dioica</i>	Idana
10	<i>Quassia indica</i> (<i>Samadera indica</i>)	Karinjotta
11	<i>Saraca asoca</i>	Ashokam
12	<i>Schleichera oleosa</i>	Poovam
13	<i>Sterculia guttata</i>	Kavalam
14	<i>Xanthophyllum arnottianum</i>	Madakka, Mottal
SHRUBS		
1	<i>Antidesma alexiteria</i>	
2	<i>Canthium rheedei</i>	Kattaramullu
3	<i>Chassalia ophioxylodes</i>	Vellakurinji
4	<i>Ixora brachiata</i>	Marathetchi
5	<i>Ixora javanica</i>	Ashokathetchi
6	<i>Sauropus androgynus</i>	Velicheera
7	<i>Strobilanthes ciliatus</i>	Karimkurinji

HERB		
1	<i>Achyranthes aspera</i>	Kadaladi
CLIMBERS		
1	<i>Acacia caesia</i>	Incha
2	<i>Anamirta cocculus</i>	Pollakkai, Karandakam
3	<i>Butea parviflora</i> (<i>Spatholobus roxburghii</i>)	Valliplash, Adambuvalli
4	<i>Calycopteris floribunda</i>	Pullani
5	<i>Cayratia pedata</i>	Chorivally, Oonjalvalli
6	<i>Cissus latifolia</i>	Chunnambuvalli
7	<i>Erycibe paniculata</i>	Irumbanvalli
8	<i>Gnetum edule</i>	Oolakkodi, Karuthodal
9	<i>Hiptage bengalensis</i> (<i>Hiptage madabolta</i>)	Madhavalatha
10	<i>Maclura spinosa</i> (<i>Plecosperrum spinosum</i>)	Venninkodi
11	<i>Mallotus repandus</i>	Mulamkumbham
12	<i>Merremia umbellate</i>	Koravalli
13	<i>Morinda reticulate</i>	Neyvalli
14	<i>Salacia chinensis</i>	Ekanayakam
15	<i>Salacia fruticosa</i>	Ponkorandi
16	<i>Sarcostigma kleinii</i>	Odal
17	<i>Stenochlaena palustris</i>	Climbing fern
18	<i>Strychnos minor</i>	Vallikanjiram
19	<i>Ziziphus oenoplia</i>	Thodali

26. Pulayannur kavu, Chadayamangalam, Kollam. – Date : 13.02.2015

KL/KTR-25

Sl.no	Scientific name	Common name
	TREES	
1	<i>Adenanthera pavonina</i>	Manchadi
2	<i>Ailanthus triphysa</i>	Perumaram
3	<i>Alstonia scholaris</i>	Ezhilampala
4	<i>Carallia brachiata</i>	Vallabham, Varangu
5	<i>Caryota urens</i>	Choondappana, Olattipana
6	<i>Ficus tsjahela</i>	Chela
7	<i>Holigarna arnottiana</i>	Charu
8	<i>Hydnocarpus pentandra</i>	Marotti
9	<i>Macaranga peltata</i>	Vatta
10	<i>Mangifera indica</i>	Mavu
11	<i>Melicope lunu-ankenda</i> (<i>Evodia lunu-ankenda</i>)	Kanala
12	<i>Olea dioica</i>	Idana
13	<i>Pajanelia longifolia</i> (<i>Pajanelia rheedei</i>)	Azhantha
14	<i>Sterculia guttata</i>	Kavalam
15	<i>Strychnos nux-vomica</i>	Kanjiram
16	<i>Tamarindus indica</i>	Puli
17	<i>Xanthophyllum arnottianum</i>	Madakka, Mottal

SHRUBS		
1	Canthium angustifolium	Kattaramullu
2	Canthium rheedei	Kattaramullu
3	Chassalia ophioxylodes	Vellakurinji
4	Cycas circinalis	Eenthu
5	Flueggea virosa (<i>Secuinega virosa</i>)	Perimklavu
6	Glycosmis mauritiana	Panal
7	Ixora coccinea	Thetchi
8	Tabernaemontana heyneana	Kundalappala
9	Thevetia neriifolia	Maja-arali
CLIMBERS		
1	Acacia caesia	Incha
2	Alangium salvifolium ssp. Hexapetalum	Kuthirapazhan
3	Calycopteris floribunda	Pullani
4	Cansjeera rheedei	
5	Cayratia pedata	Chorivally, Oonjalvalli
6	Centrosema molle (<i>Centrosema pubescens</i>)	Kattupayar
7	Cissampelos pariera	Malathangi
8	Cissus latifolia	Chunnambuvalli
9	Combretum latifolium	
10	Connarus monocarpus	Kuriel
11	Gnetum edule	Oolakkodi, Karuthodal

12	<i>Gymnema sylvestre</i>	Chakkarakolli
13	<i>Hibiscus hispidissimus</i>	Kalapoo, Panachan
14	<i>Ichnocarpus frutescens</i>	Palvalli
15	<i>Merremia umbellata</i>	Koravalli
16	<i>Mucuna pruriens</i>	Naikkurana
17	<i>Pothos scandens</i>	Paruvakkodi
18	<i>Sarcostigma kleinii</i>	Odal
19	<i>Tetrastigma leucostaphyllum</i>	Chorivally
20	<i>Toxocarpus kleinii</i>	
21	<i>Wattakaka volubilis</i>	Vattakkakkakodi
22	<i>Ziziphus rugosa</i>	Juli, Vanthodali

27. Karippur kavu, Pulikkode, Valakam - Date :- 13.02.2015

KL/KTR-90

Sl.no	Scientific name	Common name
	TREES	
1	Artocarpus heterophyllus	Plavu
2	Artocarpus hirsutus	Anjili, Ayini
3	Beilschmiedia bourdillonii	Morakuthi
4	Caryota urens	Choondappana, Olattipana
5	Ficus callosa	Kadaplavu
6	Holigarna arnottiana	Cheru, Charu
7	Knema attenuate	Chorappayin
8	Myristica malabarica	Ponnampayin
9	Persea macrantha (<i>Machilus macrantha</i>)	Ooravu
10	Prunus ceylanica	Attanaripongu
11	Pterospermum diversifolium	Pambaram
12	Sterculia guttata	Kavalam
13	Xanthophyllum arnottianum (<i>X. flavescens</i>)	Madakka

SHRUBS		
1	Canthium angustifolium	Kattukara
2	Streblus taxoides	Kadala
3	Chassalia ophioxyloides	Karutha-amalpori
4	Pseuderanthemum malabaricum	
5	Stachyphrynium spicatum	Kattukoova
6	Abrus pulchellus	Kattumuthira
7	Pothos scandens	Paruvakodi
8	Sarcostigma kleinii	Vellodal
9	Smilax zeylanica	Kareelanchi

Note: This sacred grove is unique because of the dominance of tree species. All the trees are indigenous. The undergrowth is dense with Streblus taxoides. There are no exotics weeds in this sacred grove. The tree canopy is occupied by bats. We were informed that sighting of snakes is frequent.

28. Arakkal Devi Temple Kavu, Edamulakkal. Date - 13.02.2015

KL/PLR-35

Sl. no	Scientific name	Local name
TREES		
1	Acacia mangium	Mangium
2	Adenantha pavonina	Manchadi
3	Aporusa cardiosperma (<i>Aporusa lindleyana</i>)	Vetti
4	Buchanania axillaris	Kulamavu
5	Caesalpinia sappan	Chappangam
6	Caryota urens	Anapatta, choondapana
7	Cassia fistula	Kanikonna
8	Couroupita guianensis	Nagalingamaram
9	Diospyros peregrina	Panachi
10	Ficus drupacea var. pubescens (<i>Ficus mysorensis</i>)	Kallal
11	Ficus racemosa	Atthi
12	Ficus religiosa	Arayal
13	Ficus virens	Chela
14	Hydnocarpus pentandra	Marotti
15	Macaranga peltata	Vatta
16	Mangifera indica	Maavu
17	Mimusops elengi	Elengi
18	Phyllanthus emblica	Nelli

19	<i>Psidium guajava</i>	Pera
20	<i>Santalum album</i>	Chandanam
21	<i>Schleichera oleosa</i>	Poovam
22	<i>Sterculia guttata</i>	Kavalam. Pottakavalam
23	<i>Syzygium cumini</i>	Njaval
24	<i>Tecoma stans</i>	Manjarali
25	<i>Terminalia catappa</i>	Thallithenga
26	<i>Vitex negundo</i>	Karinochi
27	<i>Xanthophyllum arnottianum</i>	Madakka
SHRUBS		
1	<i>Canthium angustifolium</i>	Kattaramullu
2	<i>Glycosmis mauritiana</i>	Panal
3	<i>Ixora nigricans</i>	
4	<i>Meiogyne ramarowii</i>	Panthalmaram
5	<i>Mussaenda frondosa</i>	Vellila
6	<i>Scaevola sericea</i>	Bdraksham, Vellamodakam
7	<i>Tabernaemontana heyneana</i>	Koonampala
HERB		
1	<i>Imperata cylindrica</i>	Dharbha
CLIMBERS		
1	<i>Alangium salvifolium</i> ssp. <i>hexapetalum</i>	Kuthirapazhan
2	<i>Calycopteris floribunda</i>	Pullani
3	<i>Cissus quadrangularis</i>	Changalamparanda

4	Combretum extensum	
5	Cyclea peltata	Malathangi
6	Dalbergia horrida	Anamullu
7	Erycibe paniculata	Irumbanvalli
8	Gymnema sylvestre	Chakkarakolli
9	Hiptage bengalensis	Madhivilatha
10	Myxopyrum smilacifolium	Chathuramulla
11	Pothos scandens	Paruvakkodi
12	Rourea minor	Kooriel
13	Strychnos minor	Vallikanjiram
14	Tetracera akara	Nakkuvalli, Kottavalli
15	Tinospora cordifolia	Chittamruthu
16	Toxocarpus kleinii	
17	Ziziphus oenoplia	Cheruthodali

29. Nagaraja Scared Grove, Anchal. Date :- 13.02.2015

KL/PLR- 1

Sl.no	Scientific name	Local name
TREES		
1	Artocarpus hirsutus	Anjili
2	Carallia brachiata	Vallabham
3	Cassia fistula	Kanikonna
4	Ficus virens	Chela
5	Leucaena leucocephala	Ipilipil
6	Macaranga peltata	Vatta
7	Pajanelia longifolia	Azhantha
8	Strychnos nux-vomica	Kanjiram
SHRUBS		
1	Blepharistemma serratum	Nirkurunda
2	Canthium rheedei	Kattaramullu
3	Eupatorium odoratum	Commuistpacha
4	Glycosmis pentaphylla	Paanal
5	Streblus taxoides	Kadala
6	Tabernaemontana heyneana	Kundalappala
7	Thevetia neriifolia	Manjaruli

HERB		
1	Pseuderanthemum malabaricum	
CLIMBERS		
1	Calamus thwaitesii	Chooral
2	Calycopteris floribunda	Pullani
3	Cissus latifolia	Oonjalvalli
4	Cyclea peltata	Malathangi
5	Dalbergia volubilis	Mrithivalli
6	Diploclisia glaucescens	Vattavalli
7	Gymnema sylvestre	Chakkarakolli
8	Ichnocarpus frutescens	Palvalli
9	Mikania micrantha	Dhristrapacha
10	Millettia sp.	
11	Pothos scandens	Paruvakkodi
12	Sarcostigma kleinii	Vellodal
13	Strychnos minor	Vallikanjiram
14	Uvaria narum	Narumpanal

Note: This sacred grove has no large trees. Weeds like Mikania and Eupatorium have invaded the grove. The climbers like Calycopteris floribunda and Millettia sp. have spread all over the existing trees. There is a big clump of Calamus thwaitesii with several large mature culms.

30. Ayikkottu Kavu, Punalur

Date - 13.02.2015

KL/PLR-55

Sl.no	Scientific name	Local name
TREES		
1	Artocarpus hirsutus	Anjili
2	Carallia brachiata	Vallabham
3	Caryota urens	Anapatta, choondapana
4	Couropita guianensis	Nagalingamaram
5	Ficus hispida	Parakam
6	Ficus racemosa	Atthi
7	Glochidion zeylanicum	Neervetti
8	Hydnocarpus pentandra	Marotti
9	Litsea coriacea	Pattuthali
10	Lophopetalum wightianum	Venkotta
11	Macaranga peltata	Vatta
12	Mangifera indica	Maavu
13	Pajanelia longifolia	Azhantha
14	Psidium guajava	Pera
15	Sterculia guttata	Kavalam. Pottakavalam
16	Tectona grandis	Teak
17	Xanthophyllum arnottianum	Madakka
SHRUBS		
1	Hyptis capitata	
2	Lantana camara	Poochedi

HERBS		
1	Alternanthera bettzickiana	Alligator weed
2	Colocasia esculenta	Madantha
3	Spilanthes ciliata	Akravu
CLIMBERS		
1	Anamirta cocculus	Karandakam
2	Centrosema molle (<i>Centrosema pubescens</i>)	Kattupayar
3	Cyclea peltata	Malathangi
4	Ichnocarpus frutescens	Palvalli
5	Mikania micrantha	Dhirastrapacha
6	Piper betele	Vettila
7	Pothos scandens	Paruvakkodi
8	Pueraria phaseoloides	Thottapayar
9	Ziziphus oenoplia	Cheruthodali
10	Ziziphus rugosa	Juli

Note: This sacred grove is partially marshy. Exotic weeds like Mikania micrantha, Pueraria phaseoloides, Hyptis capitata and Alternanthera bettzickiana are very common. Large trees are very few. In the marshy area there is dense growth of Colocasia esculenta.

31. Sri Kollaga Muthappankavu, Kadakkamon.

Date:-14.02.2015

KL/PPM-22

Sl.no	Scientific name	Local name
TREES		
1	Actinodaphne malabarica	Eyoli
2	Antiaris toxicaria	Aranthal, Maravuri
3	Caryota urens	Anapatta, choondapana
4	Chrysophyllum roxburghii	Starapple
5	Ficus exasperata	Therakam
6	Garcinia gummi-gutta	Pinar
7	Holigarna arnottiana	Charu
8	Hydnocarpus pentandra	Marotti
9	Litsea coriacea	Pattuthali
10	Macaranga peltata	Vatta
11	Mangifera indica	Maavu
12	Saraca asoca	Ashokam
13	Schleichera oleosa	Poovam
14	Xanthophyllum arnottianum	Madakka
SHRUBS		
1	Allophylus cobbe	Mukkanpezhu
2	Briedelia scandens	Cherukapanachi
3	Canthium angustifolium	Kattaramullu
4	Chassalia ophioxyloides	Vellkurinji
5	Meiogyne ramarowii	Panthalmaram

CLIMBERS		
1	Acacia torta	Kakkincha
2	Anamirta cocculus	Karandakam
3	Erycibe paniculata	Irumbanvalli
4	Kunstleria keralensis	Kariveppilavalli
5	Merremia vitifolia	Manjavayaravalli
6	Mikania micrantha	Dhirastrapacha
7	Mucuna bracteata	Mucuna
8	Myxopyrum smilacifolium	Chathuramulla
8	Pothos scandens	Paruvakkodi
9	Pueraria phaseoloides	Thottapayar
10	Salacia fruticosa	Ponkoranti
11	Sarcostigma kleinii	Vellodal
12	Sphenodesme paniculata	Njarambodal
13	Tetracera akara	Nakkuvalli, Kottavalli
14	Ziziphus oenoplia	Cheruthodali

32.Thettiyottu Kavu, Chekam, Kadakkamon

Date:- 14.02.2015

KL/PPM-23

Sl.no	Scientific name	Local name
TREES		
1	Actinodaphne malabarica	Eyoli
2	Antiaris toxicaria	Aranthal, Maravuri
3	Artocarpus hirsutus	Anjili
4	Caryota urens	Anapatta, choondapana
5	Ficus hispida	Parakam
6	Hydnocarpus pentandra	Marotti
7	Litsea coriacea	Pattuthali
8	Macaranga petlata	Vatta
9	Terminalia bellirica	Thaanni
10	Xanthophyllum arnottianum	Madakka
SHRUBS		
1	Canthium angustifolium	Kattaramullu
2	Chassalia ophioxyloides	Vellkuriinji
3	Helicteres isora	Idampiri-valampiri
4	Meiogyne ramarowii	Panthalmaram
CLIMBERS		
1	Anamirta cocculus	Karandakam
2	Cyclea peltata	Malathangi
3	Mikania micrantha	Dhriarapacha
4	Pothos scandens	Paruvakkodi
5	Salacia fruticosa	Ponkoranti
6	Sarcostigma kleinii	Vellodal
7	Sphenodesme paniculata	Njarambodal
8	Tetracera akara	Nakkuvalli, Kottavalli
9	Ziziphus oenoplia	Cheruthodali

33. Sastham Kavu, Pattazhi, Vadakekkara

Date :- 14.02.2015

KL/PPM-9

Sl.no	Scientific name	Common/local names
	TREES	
1	Archidendron monadelphum	Muthukolappan
2	Artocarpus heterophyllus	Plavu
3	Artocarpus hirsutus	Anjili
4	Carallia brachiata	Vallabham
5	Caryota urens	Choondappana
6	Dimocarpus longan	Poripoovam, Chempoovam
7	Ficus exasperata	Therakam
8	Ficus hispida	Parakam
9	Ficus virens	Chela
10	Holigarna arnottiana	Cheru, Charu
11	Hydnocarpus pentandra	Marotti
12	Lophopetalum wightianum	Venkotta
13	Macaranga peltata	Vatta
14	Mimusops elengi	Elengi
15	Olea dioica	Edana
16	Persea macrantha (<i>Machilus macrantha</i>)	Ooravu
17	Pterospermum reticulatum	Malayuram
18	Pterospermum rubiginosum	Ellooti
19	Sterculia balanghas	Thondi

20	<i>Strychnos nux-vomica</i>	Kanjiram
21	<i>Vitex pinnata</i>	Kaatumyla
SHRUBS		
1	<i>Antidesma acidum</i> (<i>Antidesma diandrum</i>)	Asaripuli
2	<i>Breynia vitis-ideaea</i>	Pavalapoola
3	<i>Canthium rheedei</i>	Kattaramullu
4	<i>Dracaena terniflora</i>	Manjakantha
5	<i>Helicteres isora</i>	Idampiri-valampiri
6	<i>Leea indica</i>	Njellu
7	<i>Nothopegia travancorica</i>	
8	<i>Tabernaemontana heyneana</i>	Kundalappala
CLIMBERS		
1	<i>Anamirta cocculus</i>	Karandakam
2	<i>Anodendron paniculatum</i>	
3	<i>Argyreia hirsuta</i>	
4	<i>Artabotrys zeylanica</i>	Kattumanoranjini
5	<i>Asparagus racemosus</i>	Sathavari
6	<i>Butea parviflora</i> (<i>Spathalobus roxburghii</i>)	Adambuvally, Valliplash
7	<i>Calamus thwaitesii</i>	Chooral
8	<i>Calycopteris floribunda</i>	Pullani
9	<i>Cayratia pedata</i>	Chorivally
10	<i>Chonemorpha fragrans</i>	Perumkurumba

11	<i>Cissus latifolia</i>	Chunnambuvalli
12	<i>Cissus trilobata</i>	Neelachunnambuvalli
13	<i>Cosmostigma racemosum</i>	Kakakodi
14	<i>Dioscorea</i> sp.	
15	<i>Gnetum edule</i>	Karuthodal, Oolakkodi
16	<i>Hibiscus hispidissimus</i> (<i>Hibiscus furcatus</i>)	Kalapoo
17	<i>Ichnocarpus frutescens</i>	Parvalli
18	<i>Mikania micrantha</i>	Dhristrapatcha
19	<i>Millettia</i> sp.	
20	<i>Mussaenda frondosa</i>	Vellila
21	<i>Myxopyrum smilacifolium</i>	Chathuramulla
22	<i>Piper nigrum</i>	Kurumulagu
23	<i>Pothos scandens</i>	Paruvakkodi
24	<i>Sarcostigma kleinii</i>	Vellodal
25	<i>Smilax zeylanica</i>	Kareelanchi
26	<i>Sphenodesme paniculata</i>	Njarambodal
27	<i>Stenochlaena palustris</i>	Climbing fern
28	<i>Strychnos minor</i>	Vallikanjiram
29	<i>Uvaria narum</i>	Narumpanal
30	<i>Vigna pilosa</i>	Neelapayar
31	<i>Ziziphus rugosa</i>	Thodali

Note: This sacred grove has dense vegetation with very large trees. Two very large climbers viz. Artabotrys zeylanicus and Gnetum edule have reached the top of almost all the large trees.

34. Mahadeva Temple Sacred Grove, Randalum moodu, Pattazhi.

Date :- 14.02.2015

KL/PPM-8

Sl.no	Scientific name	Common/local names
	TREES	
1	<i>Acacia auriculiformis</i>	Acacia
2	<i>Aglaia elaeagnoidea</i>	Punnyava
3	<i>Ailanthus triphysa</i>	Perumaram
4	<i>Aphanamixis polystachya</i>	Chemmaram
5	<i>Aporusa cardiosperma</i> (<i>Aporusa lindleyana</i>)	Vetti
6	<i>Artocarpus heterophyllus</i>	Plavu
7	<i>Bombax ceiba</i>	Mullilavu
8	<i>Buchanania axillaris</i>	Kulamavu
9	<i>Cinnamomum malabathrum</i>	Vayana
10	<i>Delonix regia</i>	Poomaram
11	<i>Elaeocarpus sphaericus</i>	Rudrasham
12	<i>Ficus bengalensis</i>	Peral
13	<i>Ficus religiosa</i>	Arayal
14	<i>Hydnocarpus pentandra</i>	Marotti
15	<i>Lagerstroemia speciosa</i> (<i>Lagerstroemia reginae</i>)	Poomaruthu
16	<i>Macaranga peltata</i>	Vatta
17	<i>Mangifera indica</i>	Mavu

18	Mimusops elengi	Elengi
19	Pongamia pinnata	Ungu
20	Schleichera oleosa	Poovam
21	Sterculia guttata	Kavalam
22	Streblus asper	Paruvamaram
23	Swietenia macrophylla	Mahagani
24	Syzygium cumini	Njaval
25	Terminalia catappa	Thallithenga
26	Vitex pinnata	Kaatumyla
SHRUBS		
1	Antidesma acidum (<i>Antidesma diandrum</i>)	Asaripuli
2	Canthium angustifolium	Kattaramullu
3	Chassalia ophioxyloides	Vellkurinji
4	Flueggea virosa	Perinklavu
5	Glycosmis pentaphylla	Panal
6	Grewia microcos	Kottaka
7	Ixora coccinea	Thetchi
8	Ixora lanceolaria	Cherukuravu
9	Ixora polyantha	Kalingi
10	Leea indica	Njellu
11	Meiogyne ramarowii	Panthalmaram

12	Memecylon umbellatum	Kasavu, Kayampoo
13	Tabernaemontana heyneana	Kundalappala
HERBS		
1	Adiantum latifolium	
2	Alternanthera brasiliana	Chemcheera
CLIMBERS		
1	Abrus pulchellus	Kattumuthira
2	Anodendron paniculatum	
3	Asparagus racemosus	Sathavari
4	Calycopteris floribunda	Pullani
5	Cayratia pedata	Chorivally
6	Chonemorpha fragrans	Perumkurumba
7	Cissus latifolia	Chunnambuvalli
8	Combretum latifolium	
9	Cyclea petata	Padakizhangu
10	Dalbergia horrida	Anamullu
11	Dalbergia pinnata var. acaciaefolia	
12	Derris scandens	Poonjali
13	Hibiscus hispidissimus (<i>Hibiscus furcatus</i>)	Kalapoo, Panachan
14	Hiptage bengalensis	Madhivilatha
15	Ichnocarpus frutescens	Parvalli

16	Maclura spinosa (<i>Plecosperrum spinosum</i>)	Venninkodi
17	Mikania micrantha	Dhristrapatcha
18	Morinda umbellata	Neyvalli
19	Mussaenda frondosa	Vellila
20	Myxopyrum smilacifolium	Chathuramulla
21	Pothos scandens	Paruvakkodi
22	Rourea minor	Kuriel
23	Salacia fruticosa	Ponkoranti
24	Sarcostigma kleinii	Vellodal
25	Smilax zeylanica	Kareelanchi
26	Strychnos minor	Vallikanjiram
27	Uvaria narum	Narumpanal

35. Thundathil Kavu, Nadutheri, Thalavoor

Date: 14.02.2015

KL/PPM-6

Sl.no	Scientific name	Common name
TREES		
1	Adenanthera pavonina	Manchadi
2	Ailanthus triphysa	Perumaram
3	Aphanamixis polystachya	Chemmaram
4	Caryota urens	Choondappana, Olattipana
5	Diospyros paniculata	Karivella
6	Diospyros peregrina	Panachi
7	Hydnocarpus pentandra	Marotti
8	Melicope lunu-ankenda (<i>Evodia lunu-ankenda</i>)	Kanala
9	Mimusops elengi	Elengi
10	Schleichera oleosa	Poovam
11	Xanthophyllum arnottianum (<i>X. flavescens</i>)	Madakka
SHRUBS		
1	Canthium angustifolium	Kattukara
2	Chassalia ophioxylodes	Karutha-amalpori
HERBS		
1	Desmodium gangeticum	Orila
2	Piper longum	Thippali

	CLIMBERS	
1	<i>Abrus pulchellus</i>	Kattumuthira
2	<i>Acacia caesia</i>	Incha
3	<i>Anamirta cocculus</i>	Karandakam
4	<i>Calamus rotang</i>	Chooral
5	<i>Combretum latifolium</i>	
6	<i>Erycibe paniculata</i>	Irumbanvalli
7	<i>Pothos scandens</i>	Paruvakodi
8	<i>Sarcostigma kleinii</i>	Vellodal
9	<i>Strychnos minor</i>	Vallikanjiram
10	<i>Tetracera akara</i>	Kottavalli, Nakkuvalli
11	<i>Tinospora sinensis</i>	Pothamruthu
12	<i>Ziziphus rugosa</i>	Juli

36. Parasseri kavu, Njarakkad Date : 14.02.2015

KL/PPM- 5

Sl.no	Scientific name	Local name
	TREES	
1	Adenanthera pavonina	Manchadi
2	Antiaris toxicaria	Maravuri
3	Aphanamixis polystachya	Chemmmaram
4	Aporusa cardiosperma (<i>Aporusa lindleyana</i>)	Vetti
5	Artocarpus hirsutus	Anjily
6	Bombax ceiba	Mullilavu
7	Caryota urens	Anapatta, choondapana
8	Diospyros peregrina	Panachi
9	Elaeis guineensis	Ennapana
10	Hydnocarpus pentandra	Marotti
11	Litsea coriacea	Pattuthali
12	Macaranga peltata	Vatta
13	Mangifera indica	Maavu
14	Mimusops elengi	Elengi
15	Olea dioica	Edana
16	Saraca asoca	Ashokam
17	Schleichera oleosa	Poovam
18	Sterculia balanghas	Thondi
19	Streblus asper	Paruvamaram

20	<i>Strychnos nux-vomica</i>	Kanjiram
21	<i>Vitex pinnata</i>	Kattumyla
22	<i>Xanthophyllum arnottianum</i>	Madakka
SHRUBS		
1	<i>Allophylus cobbe</i>	Mukkanpezhu
2	<i>Canthium angustifolium</i>	Kattaramullu
3	<i>Chassalia ophioxyloides</i>	Vellkurinji
4	<i>Eupatorium odoratum</i>	Communistpacha
5	<i>Glycosmis pentaphylla</i>	Panal
6	<i>Ixora lanceolaria</i>	Kattuthetchi
7	<i>Meiogyne ramarowii</i>	Panthalmaram
8	<i>Memecylon umbellatum</i>	Kashavu, Kayampoo
9	<i>Tabernaemontana heyneana</i>	Kundalappala
CLIMBERS		
1	<i>Anamirta cocculus</i>	Karandakam
2	<i>Artabotrys zeylanica</i>	Kattumanoranjini
3	<i>Asparagus racemosus</i>	Sathavari
4	<i>Caesalpinia bonduc</i>	Kazhanchi
5	<i>Calycopteris floribunda</i>	Pullani
6	<i>Derris scandens</i>	Poonjali
7	<i>Hibiscus hispidissimus</i>	Kakkapoovu, Panachan
8	<i>Ichnocarpus frutescens</i>	Palvalli
9	<i>Jasminum flexile</i>	Kattumulla
10	<i>Merremia vitifolia</i>	Manjavayaravalli

11	Mikania micrantha	Dhristrapacha
12	Myxopyrum smilacifolium	Chathuramulla
13	Pothos scandens	Paruvakkodi
14	Salacia fruticosa	Ponkoranti
15	Sarcostigma kleinii	Vellodal
16	Smilax zeylanica	Kareelanchi
17	Ziziphus oenoplia	Cheruthodali

Note: In this sacred grove large trees of Aphanamixis polystachya, Bombax ceibba and Strychnos nux-vomica are seen.

CHAPTER V

ECOLOGICAL STATUS.

Sacred groves which are rich in biodiversity are of immense ecological significance. The vegetation as well as the biological setup in a sacred grove is normally fully protected from human interference through customary taboos and sanctions with cultural and ecological implications. In such a typical condition there can be immense activity among and between all living organisms providing plenty of resources for research on some of the aspects not seen studied hitherto. In this chapter with the limited scope to undertake a study on this vast subject, the observations made with the basic principles relating to ecological status have been presented. This is confined to vegetation, soil conditions, faunal significance and water conservation.

Vegetation.

Tree crop- The vegetation has certain distinctive ecological characteristics such as clear tiers of trees, shrubs herbs, besides the climbers, epiphytes parasites etc. The commonly seen trees in the Sacred Groves are *Holigarna arnottiana* (Charu), *Hopea ponga* (Thambakam), *Strychnos nux-vomica* (Kanjiram), *Alstonia scholaris* (Ezhilampala), *Hydnocarpus pentandra* (Marotti), *Sterculia balangas* (Thondi), *Adenantha pavonina* (Manchadi) and *Artocarpus hirsutus* (Anjili). The other trees enumerated are *Vateria indica* (Vellappine), *Diospyros peregrina* (Panachi), *Lophopetalum wightianum* (Venkotta), *Antiaris toxicaria* (Maravuri), *Vitex pinnata* (Myla), *Aporosa lindleyana* (Vetti), *Syzygium caryophyllatum* (Karimnjara), *Calaophyllum elatum* (Cherupunna), *Madhuca neriifolia* (Attuilippa), *Syzygium cumini* (Njaval), *Ailanthus triphysa* (Perumaram), *Buchanania axillaris* (Kulamavu), *Chukrassia tabularis* (Chuvannakil), *Achronychia pedunculata* (Verukutheeni), *Ficus mysorensis* and other species of *Ficus* etc.

Rare and threatened species such as *Myristica malabarica* (Ponnampoovu), *Gymnacranthera farquhariana* (Undappayin) and *Syzygium travancoricum* (Kulavetti) were also enumerated from the Sacred Groves.

The diversity among shrubs and herbs are comparatively low. The commonly found shrubs are *Ixora coccinea* (Thetchi), *Chassalia ophioxylodes* (Vellakurinji), *Tabernaemontana heyneana* (Kundalappala), *Memecylon umbellatum* (Kasavu), *Pavetta indica* (Pavetta), *Grewia microcos* (Kottaka), *Leea indica* (Njellu), *Clerodendron infortunatum* (Peruvalam), *Canthium rheedei* (Kattaramullu),

Antidesma acidum (Asaripuli), *Psilanthus travancorensis* (Pushkaramulla), *Gomphia serrata* (Valarmani), *Streblus taxoides* (Kadala), *Syzygium zeylanicum* (Poochapazham).

The most notable feature of the Sacred Groves of Kollam district is the preponderance of woody climbers. The frequently seen climbers are *Dalbergia horrida* (Anamullu), *Uvaria narum* (Narumpanal) *Strychnos minor* (Vallikanjiram), *Sarcostigma kleinii* (Vellodal), *Gnetum edule* (Oolakodi) and *Calamus rotang* (Chooral). The other notable woody climbers are *Cissus latifolia* (Chunnambuvally), *Rourea minor* (Kooriel), *Calycopteris floribunda* (Pullani), *Erycibe paniculata* (Erumathali), *Tetracera akara* (Nakkuvalli), *Mallotus repandus* (Mulamkumbam) etc. Medicinally important climbers seen in the Sacred Groves are *Morinda umbellata* (Neyvalli), *Pothos scandens* (Paruvakkodi), *Salacia fruticosa* (Ponkorandi), *Salacia chinensis* (Ekanayakam) *Chonemorpha fragrans* (Perukrumba), *Tinospra cordifolia* (Chittamruthu), *Hugonia mystax* (Modirakani, Munamadakki), *Flagellaria indica* (Panambuvalli), *Cosmostigma racemosum* (Vattuvalli) etc. The climbing fern, *Stenochlaena palustris* is also noted in several Sacred Groves. The very rare climber *Strophanthus wightianus* (Kambetti) so far known only from the Vanadanum Kavu of Alapuzha is now recorded from three sacred groves of Kollam taluk (Id nos. 63,90,& 91). Another rare very large woody thorny climber, *Maclura spinosa* which was not collected earlier from Kerala is enumerated from the Jadayan Kavu (Kottarakkara No.111) and Pazhangalam Sacred Grove, Kollam(Id.no.63). *Kamettia caryophyllata*, an endemic climber of Western Ghats is also recorded from the Poruvazhi Kollasseril Devi Temple Sacred Grove,(Id.no.KNTH-156) Sasthamkotta

Though most of the Sacred Groves are protected with compound wall and fence, the invasion of exotic weeds is threat to the biodiversity. Exotics such as *Mikania micrantha*, *Eupatorium odoratum*, *Hyptis suaveolens* and *Lantana camara* are the main exotic weeds. Observations with respect to some of the SGs are given below. Invasive species come up when native species are not able to dominate indicating poor ecosystem and degradation.

Karippur kavu-Valakom(KTR-20): This is unique because of the dominance of indigenous tree species. The undergrowth is dense with *Stebulus taxoides*.

Nagaraja kavu-Alayamon Anchal-(PLR1): Here large trees are almost absent. Climbers like *Calycopteris floribunda* and *Millettia* sp. have covered the canopy all over. There is a big clump of *Calamus thwaitesii* with several large mature culms.

Ayikottu kavu-Punalur (PLR-55): This area is partially marshy. Exotic weeds like *Mikania micrantha*, *Pueraria phaseoloides*, *Hyptis capitata*, and *Alternanthera bettzickiana* are very common. In the marshy area there is there is dense growth of *Colacasia esculenta*. Though there are 17 tree species, large trees are very few.

Kollanga muthappankavu.-Kadakkamon (PPM-22): This SG is spread over a steep slope. There is dense growth of vegetation with very large trees. Two large climbers *Artabotrys zeylanicus* and *Gnetum edule* have reached the top a many tall trees. Same is the case with Sastha kavu Pattazhi.(PPM-9)

Keystone species

Apart from direct benefits of biodiversity conservation, indigenous societies have always sensed the indirect benefit which flow from sacred groves through ecosystem functions. There are some species, though present in small numbers, play very important role by their unique abilities such as nitrogen fixation and attracting many birds etc and help maintaining life forms in plenty. They are known as keystone species. These species have disproportionate large effect on other species in a community. Law (2002) tried to identify keystone species in two SGs based on following parameters.

i. Importance of value index (ivi) 'ii - Position of the canopy, iii - Position of growth form, iv. Association with other species (epiphytic growth), mobile links (pollinators, dispersers) ,v. Capacity to supply food resources for faunal diversity, vi. Succession status-light demanding/shade tolerant,vii- Biomass and nutrient allocation pattern to shoot and root.,viii. Shoot / root ratio of seedlings.'ix. Nutrient input to the system.

Once such species are removed from an ecosystem it may create dramatic changes in the rest of the community. Much studies have not been made on this aspect in respect of the SGs in Kerala. In Tamil Nadu *Ficus religiosa* and *F. benghalensis* - known as strangler figs, are considered to be Keystone species. These species have aggressive growth habit ensuring their regeneration and survival. They bear pulpy small fruits during dry summer when most of the other species do not. Hence they attract frugivorous birds, a few mammals and reptiles and several species of insects. Many pollinators and seed dispersers are attracted to promote regeneration in the plant community. In many of the SGs *Ficus* species are present. Another attraction is that the different species of *Ficus* bear fruits in different seasons also

.The strong winding roots of ficus prevent soil erosion. It is because of these influences on other community these species are called keystone species. There can be more such species if studies are taken up in this direction.

Taking into consideration of the essential qualities of keystone species the following species seen in these SGs are suggested for consideration.

- i. *Vateria indica*-(Dipterocarpaceae). This is a shade bearer having no problems in regeneration. This has profuse seeding habit. It occupies the canopy in a spreading manner and flowers during January-March.
- ii. *Caryota urens* (Palmae)-This is almost very common in the SGs.It's regeneration status ie excellent. Most of the time it is in flowers or fruits. It is attracted by many birds and mammals. Bats always finish it in course of time.It provides toddy.
- iii. *Mimusops elengi*-(Sapotaceae)-This is a graceful tree with dense crown. Flower profusely during december to February.
- iv. *Holygarna arnotiana*-(Anacardiaceae) This is shade tolerant. Flowering during Jan-Feb. It' fruit is liked by porcupine.This also is a common tree in SGs.
- v. *Schleichera oliosia*-(Sapindaceae) Flowering during February. Produces plenty of seeds.The tree is draught hardy and shade tolerant.It regenerates well both from seeds and roor suckers. It also coppices and pollards in natural conditions.

Regeneration

The species composition of trees in sacred groves consists of light demanders, shade bearers and shade tolerants. Seedlings of species, for which securing light condition is less pronounced, may come up or compete with the seedlings of top canopy species. As the top canopy trees of varying growth requirements survive well, their regeneration under less favourable conditions particularly when the light condition is restricted, is a matter of study. Regeneration of shade bearing and shade tolerant species do come up but it persists for long periods in whippy form till favourable light conditions set in. These seedlings survive if soil conditions are favourable and root competition is less provided they could build up reasonable level

of root stock. It is by keeping these basic principles in mind the flora of the sacred groves have been examined.

Natural regeneration in humid tropical forest is highly complex and least understood. In a closed canopy, it depends on gaps created by natural agencies like wind, old age of trees and so on. Stool shoots generally arise from short lived adventitious buds formed between the wood and bark of the stump.

Natural regeneration depends on the following-

Seed production, age of the tree, predation of seeds, failure of ovule development, interval of seed production, dispersal and germination-In the case of orthodox seeds -viability is long. As regards recalcitrant seeds, they are killed if moisture content is below a certain value. Large seeds do not germinate unless they are buried beneath the litter or mineral soil as seen in the case of *Diospyros perigrina*. It is a shade bearer. Its seeds are dispersed by bats and monkeys. If exposed to sun for longer period it seldom germinate and grow. This is confined to wet locations of coastal belt. Regeneration in the form of root suckers is noticed in respect of *Charallia brachiata* and *Strychnos nux-vomica* are noticed in some like KTR 24.

Natural regeneration of shrubs and climbers is not a matter of concern since they multiply even under reduced light conditions. As most of the SGs are small in extent unlike large extent of forest growth, light penetration from lateral side is also possible which mitigate adverse condition for the growth of light demanders. Natural regeneration is generally good in the case of Anjily (*Artocarpus hirsutus*), Manchady (*Adanthera pavonina*), Charu (*Holigarna arnotiana*), Vetty (*Aporusa lindleyana*), Uletty (*Caryotta urens*), Marotty (*Hydnocarpus pentandra*), Kanjiram (*Strychnos nux-vomica*), Kulamavu (*Machilus macrantha*), Thanni (*Terminalia bellirica*), Vayana (*Cinnamomum malabathrum*) etc. which are common in almost all the sacred groves.

Certain species which are shade tolerant to a great extent show lesser frequency of occurrence in the total vegetation. *Garcinia cambogia* regenerates well in many sacred groves and was noticed during inspections. But the growth is delayed and that may be the reason why its number among mature trees is low. *Strychnos nux-vomica* (Kanjiram) is a shade tolerant and drought hardy species. It coppices well and also produce root suckers. The root suckers are profuse in certain areas. *Borassus flabellifer* (karimpana) which is generally abundant in southern parts is less so in

Kollam *Syzygium cuminii* (Njaval) can tolerate shade to some extent when young but it needs more light to grow well. But this is rare in the coastal belt.

Saraca asoca (Ashokam) is a shade loving tree and is considered to be one of the species in Sacred Groves. Besides regeneration from seeds it produces coppice shoots. This is observed in gardens and homesteads. But such profuse regeneration is not seen in SGs. It is understood from literature that there are chances for pods of *Saraca* get infected by pests before they become ripe to disperse mature seeds. However this species is almost absent in SGs of Kollam.

Some of the species though shade tolerant when young need overhead light to grow well after they reach sapling stage. *Diospyrus ebenum* (Ebony) and *Alstonia scholaris* behave this way. *Phyllanthus emblica* is rarely seen in the sacred groves. Natural regeneration is very poor due to low viability of seeds and sensitivity of seedlings to shade.

Again natural regeneration of some species which are basically deciduous in nature is noticed in the sacred groves. *Holarrhena pubescens* is drought hardy and sensitive to shade. The regeneration of this plant along with mature ones is seen on the boundaries of some of the sacred groves. Sandal wood is generally a light demander though it can tolerate shade to some extent. But we have noticed more sandal saplings in many along fringes.

Species not noticed in certain regions

As already stated no marked difference can be highlighted in the variation of composition in the different regions, from what has been observed. During detailed inspection of selected SGs some differences are noticed between coastal area and other regions in species composition though such observations cannot be taken as definite and conclusive.

Species not seen in coastal SGs.

Antiaris toxicaria (Arayanjily)

Schleichera oleosa (Poovam)

Myristica magnifica (Kothapine)
(Panthalmaram)

Meiogyne ramarowii

Terminalia bellirica (Thanni)

Spondias pinnata (Ambazham)

Species seen in Coastal SGs.but un-common in others

Diospyros perigrina (Panachi) *Hopea ponga* (Irumbakam)
Callophyllm elatum (Cheru punna), *Artabostrys hexapelatus* (Manorengini)
Uvaria narum (Narumpanal) *Diploclisia glaucescens* (Vattoli)
Morinda umbellata (Neyvalli)

Soil Conditions in Sacred Groves.

Periodicity of litter fall varies according to seasons. It starts by winter and goes on till March. Fine root production starts in Feb-March and reaches its peak during rains .Studies indicate that litter is the main store house of Nitrogen than fine roots and microbial biomass. Litter decay starts by first few showers and reaches its peak in the rainy season. It releases nutrient fast during rainy season when the up take by plants is very high. Litter and fine roots normally add phosphorus to soil, but relatively less. The input of N is very much higher than that of other nutrients. Mineralization (by which humus is converted into inorganic nutrients) during wet weather and immobilization during the dry season is common as regards N is concerned. Release of nitrogen from decomposing litter is double that from fine roots. When Nitrogen is released in plenty, gall develops and is visible on leaf surface. Gall is an abnormal swelling of plant tissue by parasitic organisms. Parasites stimulate production of galls by secreting chemical irritants on the plant tissue.

SOIL TEST

Soil samples were taken from 11 sacred groves at different locations and at nine sites outside the SGs but close to them for comparison. The results are given in the tabular form. Since the uptake of nutrient from soil is at its peak during rainy season the possibility of losing nutrient in the samples cannot be ruled out. The result of soil test shows that in most of the cases availability of organic carbon is high even though the samples were taken after the areas received very good showers. The high concentration of fine roots in surface layer of soil facilitates rapid uptake of nutrients released from decomposing litter.

Organic Carbon - (OC) is the most important constituent of the soil which influence the plant growth as a source of energy and a trigger for nutrient availability through mineralization. An increase in OC leads to greater biological diversity both in flora and soil organisms. **Phosphorus** is the main supplier of microbes and not the litter or fine roots. It also helps growth of roots. When acidity is high phosphorous is

less active. *Potassium* is more in clayey soil but it is not in the form for absorption by plants. It is helpful in protein synthesis, opening and closing of stomata and in photosynthesis. Potassium deficiency is common in sandy soils. When the level of potassium and phosphorus is deficient to match the available nitrogen besides general growth, fruiting and flowering of plants retard. These are the basic concepts based on which the effect of soil test result on the vegetation of sacred groves is examined.

The number of soil samples taken is not sufficient enough to make authentic conclusions on the occurrence of various species. Moreover, such a detailed study is beyond the purview of this report. One of the main observations made is that in alkaline soils the species diversity is very low. Again, in respect of SGs having alkaline soil, the outside sites have acidic soil.

Samples taken during July 2015.

Result of Soil Analysis from Sacred Groves and outside SG in Kollam District.

Sl. no	Sacred Grove/ Taluk/ Id.no.	pH	OC	Phosphorus	Potassium	OUTSIDE
	Uliyakovil Sri. Durga Bhagavathy Kollam-77	3.97 Acidic	1.15 Medium	32.16 High	145.6 High	5.98 0.278 35.04 100.00
2	Sri.Sankraranarayana-Idliyappan Kollam-73	5.28 Acidic	1.15 Medium	1188	347.20 High	5.98 1.71 79.2 358.4
3	Banglavil kavu Karunagappally-43	6.18 Alkaline	0.361 Low	84.96 High	145.6 Medium	3.97 0.48 12.96 123.20
4	Meppilamon Kavu Punalur-49	4.55 Acidic	3.45 High	8.16 Low	504.0 High	----nil---
5	Kavanal Kavu Kottarakara-121	4.43 Acidic	1 Medium	45.6 High	100.8 Low	---nil---
6	Mulavana Kav Kottarakara-110	5.20 Acidic	2.12 High	24.48 High	425.6 High	4.44 0.987 19.68 358.40
7	Mullikalakavu Kottarakara-121	4.30 Acidic	3.70 High	12.48 Medium	268.88 Medium	4.45 1.26 9.60 235.20
8	Aikkottu Kav	4.94	2.91	10.08	414.4	4.70

	Punalur-53	Acidic	High	Medium	High	2.30 7.68 235
9	Thundil Kav Pathanapuram-6	6.44 Alkaline	2.8 High	24 Medium	470 High	5.38 1.26 40.3 302.4
10	Kollasseril Kav Kunnathur-156	3.93 Acidic	2.17 High	14.4 Medium	100.8 Low	---nil---
11	Kunnattu Kav Kunnathur-63 Sooranad	4 Acidic	1.13 Medium	14.88 Medium	78.14 Low	--nil---

The result reveals that OC is generally high in almost all SGs except in Benglavil kavu (Karunagappally-KAR-43). In this area pH is high showing high alkalinity. The observation is that the species diversity is low. Though the density of vegetation is very thick there are only around ten species of trees with very few species of shrubs and climbers. In Thundthil kavu (Pathanapuram PPM-35) where the soil is again alkaline, species diversity is low even though OC is high. Though in these two SGs soil is alkaline, out side nearby area it is not so. When compared to Kollasseril kavu (KTH-156) -soil is highly acidic, high OC, high and low potassium- species diversity is much higher .As many as 19 tree species, 13 shrubs and 21 climbers do exist in this.

In Kunnattu kavu (KTH-63), Kollaseril kavu (KTH-156),and Kaval kavu (KL/KTR-110), the soil condition is almost same with low potassium .Here the typical species such as *Vateria indica*, *Lannea coromandelica* and *Carallia brachiata* are seen. These species are seldom seen in other areas.

In the Sri. Durga Bhagavathy Kav
Uliyakovil, (KL/Klm -75) the soil is conspicuously sandy and it is highly acidic. Here species diversity is high and growth of climber is vigorous. (See picture- Plate-V). In Mullikkala Kav (KL/Ktr) there is abundance of species in all categories. Heres oil is acidic, OC high and P&K are medium. There are 23 species of trees, 16 , shrubs and 32 climbers.

Soil conservation

Rapid litter decomposition and the root mat development with plenty of fine roots on the surface layer of the soil support large above ground biomass. Many micro organisms, invertebrates, fungi etc flourish. Root mat prevents the nutrients from leaching out. This is visible in many SGs when visited soon after rainy season. The spreading net work of large trees prevents to a great extent soil being washed away.

Water conservation.

Almost all sacred groves are associated with ponds. The water from the pond is used for temples rituals and poojas and therefore, kept clean. As the ponds are either within the groves or along the boundary of the groves, these will not dry up during summer. The ponds play a key role in maintaining the water table of the area around the groves. The ponds associated with Sacred Groves in each taluk and the percentage is tabled below. It is noted that pond density is more in Sacred Groves of the coastal plains. It can be seen that the maximum number of ponds are the SGs of Karunagappally taluk while lowest percent is in Kunnathur taluk.

Name of Taluk	Total SGs	No. of Ponds	
Kollam	147	22	15.0 %
Karunagappally	214	100	46.7 %
Kunnathur	255	22	9 %
Kottarakkara	191	38	20 %
Punalur	65	12	18 %
Pathanapuram	23	7	30 %

In one kavu has two ponds. According to them, they have seen four types of tortoise ,such as white, ash coloured , black and one with star design. They also claim that it was reported in the press some time ago

Carbon sequestration

Sacred groves cannot be taken as an isolated system. By its presence amidst a mosaic of landscape such as fringe forests, cultivated areas and human settlements sacred groves enhance the landscape heterogeneity and biodiversity. An assessment on this contribution by sacred groves is a matter of study to be undertaken by biodiversity organizations.

Faunal significance

The sacred grooves harbour numerous birds, butterfly and bats apart from primates and small mammals. (Chandran-1993). Number of tortoise live in ponds attached to SGs. In one SG- there are two varieties. On the ground there are termites, ants and earth worms which play an important role in building up soil. Around 100 sp. of mammals, 476 sp. of birds, 156 sp. of reptiles, 91 sp. of amphibians and 196 sp. of fishes are reported to be available in the sacred groves of Kerala. (KFRI Research Report. 406) Though the above information indicates the potential giving an overall picture, in these pockets of SGs only some of them are available depending on the conditions of the habitat. The animals found are those which nested there in like snakes, frogs, tortoise, lizards etc. and those visit the site for food and temporary shelter like bats. A clear study on this fauna would involve long period of periodical observation by experts, not to speak of the cost. In this report the study team noted the animals seen directly and also gathered information from the custodians or local people and also available literature specific to such cases. Bats and Peacock are the animals very frequently visiting these SGs. Termite mounds are rarely noticed even though they are present inside dead wood and below soil.

Role of termites

Termites are insects that live in colonies composed of individuals (i) from more than one generation, (ii) those give co-operative care of the young and (iii) those showing reproductive division of labour. Some species live within wood and others inside soil matrix in nests that are described as diffuse gallery systems. There are still others which while living inside soil build mounds emerging from the soil surface.

Termites form a significant element of soil micro-fauna. The food of termites mainly is plant material. Termites can also feed on animal products such as dung, fresh mammalian carcasses. Some termites feed directly on the wood of living trees while there are others which depend on humus in the soil. The former type possess an intestinal fauna of flagellate protozoa which initiate the digestion of cellulose. The

other one depend on fungi and bacteria acting on food supply before it is eaten. One sub-family of *Termitidae* collects sound wood and stores it (*Macrotermitinae*) within the nest to be worked on by specific fungi. Another type depends on the humus present in the soil for nourishment and utilizes large amount of excreta for construction of mounds. Studies on termites also reveal that they have no sight and they are deaf. They recognize their nest mate by their special odor. They leave scent trails to food sources outside the nest. The scent comes from a gland present on the under side of the abdomen.

Below ground nests are very common where moisture remains at low levels throughout the year. Here evaporation and desiccation remain low. Cellulose is the desired product for them though they feed on grain, dung etc. Lignin from plant particle is used to reinforce nest material and shelter tubes though it is non-digestible. They eat their dead to gain protein-a case of cannibalism. In dry conditions termites are the main decomposers of litter due to their ability to avoid dehydration and face prolonged desiccation.

The influence of termites on living trees adversely affects timber production. But their activity on fallen and dead wood in sacred groves improve the soil fertility. Termite take active role in cellulose processing and soil bioturbation. In doing so they establish symbioses with both microbes in the guts and many organisms in their mounds. They act on soil and litter by feeding and excavating soil. They break down litter into smaller particles and expose inner surfaces of litter for early action by bacteria and fungi..

Bats

The bats visiting the SGs fall under the category of fruit bats and they form abundant group of mammals. They are seen roosting in many sacred groves. They play important ecological roles as prey and predator, arthropod suppression, seed dispersal ,nutrient distribution etc. As studies indicate that the economic benefits from bats in general are, biological pest control, plant pollination, seed dispersal, guano mining, bush meat and medicine, aesthetic value, education and research. In spite of the economic benefits, damage caused on human, livestock and agricultural crops are also reported. They have enemies also such as amphibians, reptiles, owls etc. Most of the bats are predated during roosting or foraging. They form hosts for parasites as we learn about bat fleas, bat flies, bat mite and bugs which live on the skin surface and in fur of bats.

Although pollination by bats is relatively uncommon, in arid and semi-arid habitats agave and cacti are pollinated by bats. Seed dispersal in respect of fleshy fruits done by bats is tremendous. The night foraging fruit bats are more active than birds in foraging fleshy fruits, covering long distances and defecate during flight and thereby contribute seed dispersal.

The guano is having high nutrient potential and it is dispersed over landscape during flight. Bat guano is reported to support diversity of organisms like arthropods, fungi, bacteria and lichens.

With the basic information as described above when we watch their role in sacred groves we feel that many of the observations and their behavior remain unanswered. Generally the bats seen in sacred groves are those having yellow colour at the abdomen which is visible when they hang upside down while roosting. They are commonly seen roosting in trees like, *Vateria*, *Elanji*, *Jnaval*, *Elavu Punna* and *Pana*. Evidently they prefer trees bearing fleshy fruits. But we have not come across bats roosting on *Antiaris toxicaria*. It is presumed that they avoid this tree due the toxic sap this tree contain in their bark.

Another observation is that they are not very common in sacred groves. But there are many SGs where bats are not reported. Though they are seen in one SG in the nearby SGs they are absent. They are seen only in very few SGs attached to temples. Here again they occupy isolated corner where disturbance is least. One reason for their selection of SG may be least disturbance from people, availability of fruit trees not only in the SG but in surrounding area supporting palms like coconut, and areca nut. Apparently they avoid crop applied with pesticides. Local people complain about the damage they cause to the agricultural crop like palms.

There are instances where the trees are destroyed by their roosting in SGs. *Caryotta* urine, tall *Vateria* and *Adenantha* trees and also coconut and areca nut palms... While some of the custodians raise this complaint against bats, most of the custodians of SGs supporting bats have no such problem. Another observation is that they also roost in trees with out any leaves. They are not bothered even where loud speakers are fixed on trees on which they hang in connection with festivals. (See picture- plate VI)

Peacock

Peacock visits some of the SGs finding favourable conditions of food. It feeds on plant parts, insects, white ants etc. Also it takes plenty of water. It can devour even

snakes. It scratches termite mound in sacred groves and eat the ants coming out. Pea fowl is reported from many of the SGs. But they are mostly on the move. They prefer SGs adjoining paddy fields. Local information is that they suddenly appear in the morning or evenings soon after rain subsides. Sacred groves with light canopy and bushy undergrowth or tall grass are stated to be their favorite. Their way of foraging make the surroundings healthy. They feed on lizards, rhodents, and even small snakes. They avoid flying but do fly to tall trees for roosting.

By virtue of their iridescent bluish green plumage and beautiful large tail they are noticed easily by people. They escape from falling victim to the hunters as long as they are in the vicinity of sacred groves.

Indigenous Fishes

Indigenous fishes like varal-snake head (*Channa striatus*) and kaithakkora – climbing perch (*Anabas testudineus*) were noticed in the ponds. These fishes have almost disappeared from the ponds in the villages due to filling of ponds and introduction of exotic fishes. The pond before converting in to fish farms, the water in the pond is treated with chemicals to eradicate indigenous fish fauna.

The ponds also harbour different kinds of tortoise. In Palayil Devi Kshetra Kavu situated in Sooranad of Kunnathur Taluk (No.KNTH-14) there are two ponds. Four types of tortoise were reported from here such as black, white, ash coloured, with star design etc. Thus besides meeting the water requirements of the sacred groves, the ponds play a key role in protecting the vanishing indigenous fauna.

CIVET-(Toddy cat)

This elusive nocturnal animal is mostly herbivorous. Besides fruits they feed on small insects. They relish palm flower sap and has earned the name-Toddy Cat. They are very commonly reported seen in SGs. But nowhere we could get any report about the damages they cause to the plants excepting feeding on fruits.

CHAPTER VI

SOCIAL DIMENSIONS

A. Custodians of Sacred Groves.

The custodians of sacred groves fall under different categories depending on the social conditions and legal status of land. Mainly four categories are identified namely Private management, Community management, Public management and management by Government supported Institutions like Devaswam Board. Even among them there are various sub-types according to the ownership.

I. Private Management

The basic factor here is that the full propriety of the land supporting sacred grove belongs to one family or group of families. There are in all 698 such SGs coming under private category in this district. The sub-groups are:-i. Kudumbakavu, ii. Kudumba Trust/Committee and Community managed.

Kudumbakavu.

In this case ,as is generally seen in respect of Hindu families, the sacred grove form part of own property of the family being maintained traditionally from generations to generations with the purpose of maintaining general protection of the family and worshipping deity based on their religious belief. The head of family normally is the top authority in the management. Since these sacred groves are hundreds of years old they hold a link to the family partition deed wherein the stipulations are there for the maintenance of sacred grove and allotment of additional area for generating income to maintain them. .

Kudumba Trust / Committee

In certain cases the partition deed stipulates the responsibility of maintaining the sacred grove with a specific family and when the same family expands into more number of families later without losing their right and responsibility to preserve the sacred grove; these families work jointly to manage the affairs of the SG. In such cases they have the option to form a committee or register a trust as the case may be without altering the legal status as private. The trust/ committee periodically elect office bearers like President, Secretary and

committee members to manage the activities relating to the SG. A byelaw is only optional and they sometimes manage with clear understanding among them.

Community Management

There were instances in which large patches of land supporting vegetation were handed over to certain communities in the past by then ruling Maharajas or rich Brahmin or Nair families (*Tharawad*) as a matter of compensation for service rendered. Most of these communities are *Parayar, Kuravar and Pulayar*. Here also the legal status of land remains private and the ownership rest with a community. They have certain understanding among them as to the selection of leaders for management. There are around 75 such SGs. The peculiarity in this case is that no idol is kept but presiding deity is designed as an imaginative deity and a plat form is constructed showing the place of deity. In most such cases the rituals are conducted by the community members only.

II. Public Management.

In this case the ownership goes to a public body which governs the management according to generally approved legal formula. It can be registered as public committee or function as a public committee with oral understanding. In either of the cases many or all of the members are from the public having faith in Sacred Groves. In this there are two sub-categories namely Public Committee and Public Trust.

i. Public Committee.

Such committees are usually formed when an owner of the SG is financially too poor to manage the affairs of the SG while at the same time the local people consists of devotees having faith in the deity or sacred grove. Another reason is when the SG is on the verge of complete destruction or encroachment by other people inviting resentment from local devotees . All such instances immediately provoke the local people to form committees to maintain and protect the SG. Another instance is when the land under an SG is purambke under Revenue, Forest or Panchayat like minded people constitute a public committee for security.. Some such committees go in for registration with local Registrar's Office. They maintain registers of accounts for every monetary transaction and present all matters during the meetings. There are 120 SGs listed under such committees.

ii. Public Trust

This is a more solid and strong institution having more legal backing. They adopt a byelaw as stipulated by Registrar of Societies and obtain registration as per rules. They elect president, secretary, treasurer and committee members and follow their activities according to the duties and responsibilities stipulated in the byelaw. The circumstances leading to the constitution of public trust are the same as in the case of Public Committee.

III. Devaswam Board.

There are SGs attached to Temples under the management of Devaswam Board. temples are constructed by the custodians which were subsequently taken over by Devaswam Board for management. The SGs of this category was formed in this manner. Though more attention is given in the affairs of temple equal importance is given to the rituals in the SG also, thereby providing sufficient security to SG..

A statement of SGs under the above categories is given below. It can be seen that majority of the SGs are under private management.

Name of Taluk	Private	Public Committee	Public Trust	Devaswam Board	Total
Kolaam	116	15	14	2	147
Kunnathur	211	22	4	18	255
Karunagappally	190	15	6	3	214
Kottarakara	134	34	15	8	191
Punalur	38	23	2	2	65
Pathanapuram	9	11	1	2	23
Total	698	120	42	35	895

The private category include both Kudumba Kavu and a small percent of community owned SGs.

B. Socio-economic Condition

The socio-economic condition prevailing among the people around the sacred groves is very important as it influence the stability of these virgin patches of vegetation. The main stake holders are the custodians, the people employed and engaged in the management of SGs, the devotees and the shopkeepers etc. An attempt has been made to gather data on the expenses in managing the affairs of SGs, the income and employment generated . Out of the 895 sacred groves the custodians fall under various categories as described above. Most of them are private owners which we call Kudumbam as well as community. .The socio-economic condition depend on the activities, rather the rituals, which generate flow of funds for expenses and income. Custodians will have to spend money for payment of honorarium or salary to priests, supporting staff and other accompaniments. Income is received from devotees for various rituals they place order as offering and fixed rate are decided by the custodians.

An attempt has been made to gather data on this aspect by contacting the stake holders mainly the custodians or their representatives . As many as ten percent of them coming under different categories have been contacted. The data reveal that much variation is not there as regards those under Public Trust, Devaswam Board and Public Committee. But marked variation exists among the privately owned SGs both in the type, frequency and time of rituals and payment to employees. Taking these aspects into consideration the estimation of level of employment, expenditure and income has been made on a very conservative method which would project only the minimum

1. Private SGs

Kudumba kavu owned by families

Irrespective of the deity every day lighting lamp is done. Every month on *Ayilyam day*, Pooja is performed except in four months Julu to October, corresponding to Malayalam months –*Edavam to Chingom*.

Sl.no	Item	No. of employees	Expenditure/yr	Income/yr
1	Daily lighting - cost of oil etc.1500x12		18000.	6000
2	Remuneration to the employee-	1	12000	
3	Ayilya pooja Priest- 1x2000 Assistant 1--1000 Total 3000x 8months		24000	1500x8=12000
4	Cost of provisions etc. 1000x8		8000	
5	One special pooja or poor feeding or festival or 41 days "Vayana" etc, including cost of provisions and payment to priest & associates		50,000	75000
	Total per year	1	1,12000	93000

Note:- .

Item-2.In many Kudumba SGs, one member from the family lights the lamp. But there are instances where a person is assigned this job..

Income is from devotees by way of offering prayers or donations.

Total expenditure in Kudumba Kavu is usually more than income and the difference is met by the members of the families.

There are a few SGs owned by private people where the income is much more running toRs. two or three lakhs and items of rituals and folk art are evidently many.

(b) Community owned SGs.

In this case the members of the community namely Pulayar, Kuravar etc themselves attend to pujas and up keep of the sacred grove. This is an average case. Expenditure is also less except in cases where the community owned SG is taken over by a Local(Public) Committee.

Sl.no	Item	No. engaged	Expenditure/yr	Income/yr
	Cost of Lighting lamp 500/month		6000	10000
	Remuneration for lighting and cleaning surroundings	1 @ 1000/m	12000.	
	Yearly pooja		30000	40000
	Personal expenses of Head of community		6000	
		1	54000	50000

Note:- What is given above is an average case. Generally in such SGs the community do not show interest in making it a grand affair. Their only interest is in maintaining their faith and keep it within their fold as long as possible. Income is from devotees. Most of the expenditure is met by themselves. But there are instance like that of SG no. 11 and 60 of Kollam Taluk where many rituals and folk arts are performed incurring large amount ,mostly by way od donations and offerings

Public Committee

The circumstances under which such committees are constituted has been described above. This mostly include community SGs, SGs on Puramboke land and those which require protection from encroachment.

Sl.no	Particulars	No. engaged	Expenditure/yr	Income
	Cost of provisions for daily pooja @ 3000/m		36,000	
	Pooja -Santhi-1 @ 7000/m Assistant for upkeep and support-@ 300/m	2	120,000	Offerings- 100,000
	Feeding poor people Organizing “Vayana” for atleast 7 days-etc as a festival		1,50,000	300,000
		2	3,06,000	4,00,000

Note: All other activities are carried out by the members and any income received over and above expenditure is utilised for the improvement of the sacred grove.

Most of the items are sponsored by the devotees y way of offerings or donations.

Public Trust

In this case there is more legal backing in the activities and management goes according to a specific schedule. The activities are more and payment to employees is higher.

Sl.no	Particulars	No. engaged	Expenditure	Income
	Cost of provisions for pooja@ 10,000/m		120,000	
	Pooja- Santhi-1 @ 10000/m Kazhakom-1 @5000/m Sweeper-1 @ 3000/m	3	2,16000.	2,50,000
	Accountant-1@ 5000/m	1	60,000	
	Festivals including Vayana, Ayilya pooja during different occasions-		1,50,000	5,00,000
	Total	4	5,46000	7,50000

Note: In most of the SGs under Public Trust, a small set up for temple is also seen and this accounts for higher expenditure and income. Since these temples are originated on account of the sacred grove, they are considered as part of the SGs.

Devaswam Board.

Under Devaswam Board, generally the sacred grove has only secondary importance in the conduct of pujas when compared to the main temple.

Sl.no	Particulars	No. engaged	Expenditure	Income
1	Santhi-senior 1@20,000/m Santhi-junior 1@ 15000/m Kazhakom 1 @ 13000/m Mucical group-2 @10000each/m	5	8,16,000	
2	Accountant @ 15000/m Sweeper 2 @ 10,000/m	3	1,80,000 2,40,000	15,00,000
3	Total		12,36,000	15,00,000
4	FOR Sacred Grove			
	One assistant@13000/m	1	1,56000	
5	Aylyapooja 5000x8		48000.	100,000
6	Total for SG	1	204,000	100,000

Note:-In these cases, Ayilya pooja is the only main pooja and all other expenses and income goes with main temple.

Annual Expenditure and Income

Rs. Lakhs

Category	Persons employed	Salary paid	Total expenditure including salary	Income from devotees .
Kudumba Kavu (603)	603	72.36	675.36	560.79
Community owned(95)	95	11.40	51.13	47.50
Public Committee(120)	240	144.00	367.20	480.00
Public Trust (42)	168	115.92	229.32	315.00
Devaswam Board(35)	35	54.60	71.40	35.00
Total	1141	398.28	1394.41	1438.29

In addition to the above there are a number of persons who meet their lively hood by running hotels and shops to cater the needs of the population arriving at the SGs for *Darsanand* and attending other functions. But this is not the case with all the SGs. Here again with the information gained during visits to all the sites, a minimum number of SGs would be around 50% which promote this. Also taking one hotel and two vendors it would amount to three. This accounts for $(895 \times 50\% \times 3 = 1342)$ —say 1350 shopkeepers.

Thus the entire effect of sacred groves on the socio-economic condition financially in an year in Kollam District can be safely assumed as below :-

Number of persons on regular employment-	1141
Amount of remuneration paid to them-	Rs. 398 lakhs,
Expenditure for all activities on the part of custodians-	Rs. 1390 lakhs
Amount of income received from all sources-	Rs. 1438 lakhs,
No. of others in business depending on Sacred groves.	1350.

Note- The above estimation gives an idea of what could be the minimum.

CHAPTER VII

SOCIO CULTURAL ASPECTS

Deities/Worship/Folklore/ Folk Arts/ Idols

Deities and Worship

Kerala had been geographically isolated, due to the barrier created by the Western Ghats, covered with impenetrable tropical rain forests. The inhabitant believed to have been of Dravidian origin. They worshipped mother goddess ('Bhagawathi'), Serpent god ('Nagar'), Hunter –god ('Sasthappan') etc. People believed that any kind of disturbance in worshipping would invoke wrath of the gods, resulting in diseases, natural calamities, failure of crops and even death. Many experiences, miracles, mishaps and unbelievable incidents added to the strong belief on the sacredness of these pieces of woody patches. The result was strict protection of this eco system for the worship of *Devathas or Deities*.

The local people observed strict code of conduct and many worship patterns to conserve the groves and to maintain its sanctity. From very olden times, the affluent families of Kerala used to worship *Nagar (Sarpa)* (Serpent God) also along with their family deities. Nairs and Ezhavas are the major categories who own these Sacred Groves. A few SGs belong to *Kurava and Pulaya* communities. Same is the picture in the case of *poojas*, where *poojaris* belong to different communities. Accordingly there are *Brahmin pooja, Abrahmin pooja and Harijan pooja*.

Deities in Groves

As already stated the main factor in the conservation of sacred groves is the faith associated with myths and legends that bear a relation with religious concepts. According to the level of beliefs numerous deities are being worshiped. In Kollam district most of the SGs have Nagar (snake) as main deity within the wooded area.

Besides Hindu Gods, spirits are worshipped in many groves . All these come under various categories as below.

1. Dedicated to snake gods (called Sarpakkavu)
Deities are named as Nagam, Nagaraja, Nagakanya, Nagayakshi etc.
2. Dedicated to Goddess Kali-
Deities are named as Ayiravalli, Bhadrakali, Durga, Mariamma, Vanadevatha etc.
3. Dedicæted to Ayyappan(Ayyappankavu).
Deities are Ayyappan & Sastha.
4. Dedicated to spirits:

This mainly applies to the sacred groves maintained by communities as specified earlier. Under these SGs there may not be any idol. It is only an imaginary idol which in colloquial language called '*Sankalpam*'(Symbolising divinity). In Alampally kavu (No. 67 in Karunagappally taluk) there is no prathista, but people worship a *chithal puttu* (termite mount) formed beneath an *elengi* tree.

As discussed earlier, in majority of the SGs, the important deity is the Serpent God/godess, with different nomenclature as *Nagar, Nagarajav, Nagayakshi, Nagakanyaka, vaishnava sarpam*. Other deities are Mahadevan, Sasthav, Moorthi, Yogeewaran, Karnan, Sivan, Ganapathi, Madan, Marutha, Arthanareeswaran, Brahmarakshas, Vettakorumakan, Duryodhanan, Malayappoapan, etc. Under the *Devi sankalpam*, the deities are *Parvathi devi, Durga, Annapoorneswari, Bhadra, Bhadrakali, Chamundeswari, Mandakkad Amma, Bhuvaneswari, Vanadurga etc.*

The particular idol is decided according to a consensus among the members or as suggested by an astrologer .The general criteria are local miseris, respects to old leaders of the community.

Duryodhanan and Karnan.

These two are presiding deities in some of the SGs of Kollam District particularly in Kunnathur Taluk. One may wonder how a devil character of Mahabharata is being honoured in sacred groves. Duryodhana is said to be the incarnation of KALI (demon) and an embodiment of evil source . As per the legend though his origin of Karnan is from a lower cast, he was supported by Duryodhana in

the archery contest without caring about his cast inequality. In view of the above concept the lower community believes that they can call upon for remedial measures in times of misery or insecurity. This may be the reason for dedicating SGs for Duryodhanan and Karnan. Incidentally, a section of Hindus also believe Duryodhana as a fair king and dedicated temples to him. The Poruvazhy Malanada Temple is the only temple in south India where Duryodhana is the presiding deity.(Web site-www.malanada.com).

Yakshi & Ammumma

Here again these deities represent Goddess Devi and people take them as incarnations of ferocious nature of Devi who would protect them from enemies and ill-treatment from powerful communities. Ammumma is also considered to be one among the community who had long ago devoted all her time in the worship of sacred grove and lived piously and peacefully. This is prevalent in SGs owned by Kurava and Pulaya communities.

Moorthy

In olden days when small pox was rampant many people fell victims and it took a heavy toll of life among people in the lower community. It was also generally believed that the spread of small pox was a curse from Goddess Devi due to some omissions on the part of local people. In such places people prefer to have Moorthy-which they consider as a deity representing those lost their lives in this manner.

Yogeswaran, & Muthappan

These deities are considered to be incarnations of Lord Siva as explained above.

The statement gives below shows the deities among the 895 SGs.

Taluk	Nagar	Devi	Sivan	Satha/Ganapthy	No idol
Kollam	87	21	18	4	17
Kunnathur	207	15	9	Duryodhanan-3 Karnan-5	16
Karunagappally	178	2	5	Appupan-2	27
Kottarakara	145	5	21	Vishnu-1	19
Punalur	22	5	4	Ammuma-7 Yogiswaran-2	22

				Kirathamoorthy-2	
Pathanapuram	12	2	1		8
Total	651	50	58	26	110

Sacred trees and tree worship

Tree worship (dendrolatry) refers to the tendency of many societies throughout history to worship or otherwise mythologize trees. Trees have played an important role in many of the world's mythologies and religions, and have been given deep and sacred meanings throughout the ages.

From ancient time onwards the sages and seers praised many trees as sacred in their speeches and writings. In Hindu culture, astrology prescribes a tree, a bird, or an animal as the *Nakshathra* species of every person born on earth. This belief has persuaded every human being to have a sentimental liking to a particular tree or animal and thereby they build up a commitment to protect and conserve his *nakshathra* species. Other than *nakshathra* trees, many other plants or trees are adored considering them as somehow or other related to the gods or favourites of gods. These trees/plants have acquired social and religious sanctity with the passage of time.

Pala (*Alsonia scholaris*), *chempaka* (*Michelia chempaka*), *Aal* (*Ficus* sps.), *plavu* (*Artocarpus hirsoota*) *Koovalam* (*Aegle marmelos*), *Nelli* (*Embllica officianalis*), *Veppu* (*Neem*), *Kanjiram* (*Strychnus nuxvomica*), *Elengi* (*Mimusops elengi*) etc are believed to be the abode of Devi. *Kadambu* tree is believed to be the favourite of Lord Krishna, *Mango* tree of Lord Hanuman, and the *Elavu* tree of Devi Lakshmi. *Bhootham* and *Marutha* lives in *Thanni* and *Kanjiram* trees respectively. *Neem* tree is considered as the wife of Vriksha raja *Arayal*. The tree *Strebulus asper* (picture-plate-VIII) (*Paruva*) is believed to host evil spirit.

Rituals and Celebrations

Rituals in sacred groves are performed according to the concepts entertained by the people of the region, their cast and the patron deity. The custodians and devotees have a belief that the spirits inhabiting the kavu would manifest their displeasure in different ways adversely affecting the people unless certain rituals to propitiate the spirit are conducted. Though critics condemn such rituals as blind belief, it is this belief that forms the main force in protecting these sacred groves. Some of the rituals being followed in Kollam District are given as below:

1. Noorum palum.

This is an important offering made to snake god (Sarpam/ Nagar). A mix is prepared out of rice powder, turmeric powder, lime, cows milk tender coconut juice, ripe banana, ghee etc. This is considered as most favourite food for snakes. This is performed on the day of Ayilyam star, occurring every month as per local almanac which is expected.(Picture-plate- VII)

2. Kalamezhuthu

Designs of various sketches of Gods are drawn on a plastered floor and yellow (turmeric powder) with five different colours. White (rice powder), black (husk charcoal), green (minutely cut green leaves), red (brick powder) are the colours used. Pooja is conducted by offering flowers, over this by qualified priest who chant prayers also.

3. Animal sacrifice

Associated with goddesses and ancestral spirits this ritual of animal sacrifice expect the blood of animal-say fowls is sacrificed at the altar. The killing of fowl existed till recently in many SGs. But now the procedure is relaxed by offering a fowl before the deity and later selling it in public on auction. Instead of killing the bird, a vegetable gourd is cut in front of the alter.

4. Vayana

This is a common performance of reciting religious classics like, Ramayana, Bhagavatham etc. by experienced persons before a group of audience. Though this is a popular function in temples, in some of the SGs this is organized on first of Malayalam months or during 41 days from the first of month *Vrichikom*.

5. Sarpamthullal

This is a performance arranged very rarely in which girls and priests are employed. Pulluvanpattu, is performed by using pulluvakudam-a traditional musical accompaniment and singing devotional song. The girls listening this shiver and shake which is considered to be a sign of being possessed by serpent Goddess Nagini. The dancing of girls start moving like snakes .The priest also start shaking his body and dancing according to the

rhythm of the drum. Finally the exhausted girls faint and falls .The priest is then possessed by Nagaraja announces the omissions and commissions on the part of the devotees followed by suggestions to do penance.

Some of the other interesting worship patterns are the following:-

In Kookamulathu Bhagavathi kshethra kavu people worship the deity by hanging idols of infants with the belief that they will be blessed with children. This worship is being called as *pillavaipu* locally.

In Koyimukkath Kavu (No.KL-113)at Panayam in Kollam Taluk there exist the practice of praying by couple to get children. When they are blessed with a child and by the time the child grows to about five years, they have to bring a sculpture of a small child of 4or 5 years old and submit before the deity. The child itself should carry the sculpture to the deity and that is the reason why a time lag for this ritual is prescribed. Afterwards such sculptures are fixed outside at a specific place near the sacred grove. (See picture- Plate-VII)

In sree bhoothanadha swami kshethra kavu (No. 112- Kottarakkara taluk) for receiving favours, nailing is done on Athi trees.

In methira mana kavu(185- Kottarakkara taluk), *urilikamazhthu* is the worship for getting blessed with children.

In some SGs *mruthinjaya homam* is conducted.

In Bharanikavu devi kshethra kavu, *Iswarya pooja* is done on every full moon day.

Uchara pooja, kurithi pooja, ponkala, anathara pooja, parayidal, pongala koral, agnithandavam etc are some other pooja/ritual varieties practiced here.

The Malaperoor sree Ayiravally Mahadeva kshethra kavu (No.19- Kottarakkara taluk) is conspicuous with its tradition of strict ban on women entering the kavu.

Folklore & Folk Arts

As many anthropologists explain, folklore includes folk art- which encompasses myths, legends, proverbs, riddles and many other art forms represented as dramas, music styles and in rhythm forms. People in ancient times believed that

enactment of various rituals before the public in temples and worship places would solve all their problems. Folk art can be described as the simple art form of the common man. Folk art has its origin in society and therefore does not give any importance to personal emotions. Simplicity and directness are its special features. Folk art aims at instant communications and it speaks social themes. The common man finds it easy to identify and understand the message. Folk art has always an organic link with the community life.

In Kerala, folk arts flourished under the shadow of feudalism. Many of the art forms attempted to register protest of the oppressed classes against rulers. *Kakkarasi natakam, porattu natakam and kurathiyattam* echo the feelings of discontentment in life. To classify the folk arts of Kerala, it can either be considered on the basis of geographical peculiarities; like Malabar, Kochi and Travancore or as North Malabar, South Malabar and Travancore- Kochi or into another set like rural, urban and tribal.

Folk arts in Kollam district can be broadly classified in to ritualistic and non ritualistic forms; ritualistic folk arts can be further divided into Devotional and magical forms. Devotional folk are performed to propitiate a particular God or Goddess. *Thira, , mudiezhunnallathu*(Mungattu sree bhagavathi kshethra kavu), kayal vilaku, kaali pottu, manjaneerattu etc are some of them. Forms like *panappattu and thottampattu* , kalamezhuthu pattu, pulluvan pattu, *are composed in the form of songs. Dramatic folk arts like Kurathiyattam, porattunatakam and kakkarasinatakam* are not associated with the rituals or artistic traditions of Kerala. Their plot structure, manner of presentation, linguistic expressions and characters show the influence of Tamil culture and hence are popular in this boarder district. Traditional arts like *Kathakali, Thalapoli*, Thaipayam etc are also performed during festivals in many of the SGs.

In Panappetty Asrma kshethra kavu (128- Kunnathur taluk) *Navarathri sangeetholsavam* is performed during the festival. In Koikamukathu Bhagavathi kshethra kavu, *Radholsavam* is celebrated in the month of April every year.

Kadhakali :

It is a classical dance form with its origin in Kerala. It depicts different stories of the *puranas* in dance form. Mostly, the story tells the victory of the good over the bad. It is performed by professionals only and hence expensive. In Mannarkavu Bhagavathy kshethra kavu (Kunnathur taluk) the offering given to the deity is ‘*kathakali*’ and this the only temple where an art form is considered as an offering just to keep this art form live.

Pulluvanpattu

It is a common form of song in the festivals in *sarpakavu*. The devotees do the worship of *Nagar* from the month of *Kanni* to *Edavam*. The *pulluvas* use a hand *veena* during the song and this *veena* is an unsophisticated and uncomplicated instrument. This art form is believed to propitiate the *serpant* god and obtain the blessings. Pulluvan pattu is performed in Thannikkal Devi kshethra kavu.

Folk Dances

Most folk dances of Kerala involve only men. Women perform only in such folk dances like *kuravaikoothu* that trace their lineage to the *devadasi* tradition. Tribal dances, however, are performed by both sexes. This could be due to the relatively greater freedom that tribal women generally enjoy. Men and women dance together in *ooralinritham*, *paniyarnritham*, *irulanritham*, etc whereas *mudiyattam* involves only women.

Of the other types of folk dances, *tiruvathirakkali*, *kunni*, *kolattom*, *oppana*, etc., have women performers. The more active forms like *kolkali*, *poorakkali*, *dappumuttukkali*, *kambadikkali* etc. are performed by men. Only rarely as in *chavittukali* do women and men dance together.

Ritualistic dance forms also have only men performers. Most of them fall under folk dance category. *Mariyattom*, *kolamthullal*, *thidambunritham*, *pulikkali*, *thira*, etc., come under dance and drama.

Conclusion

While many of the groves are looked upon as abodes of Hindu gods, in the recent past shrinkage in the area has occurred for construction of shrines and temples. The traditional belief systems, which were the fundamental concept of sacred groves, are now considered mere superstition by the modern generation. The fact that conservation of sacred groves is essential for maintaining local biodiversity has to be given emphasis in all conservation programmes. Preservation of the SGs are important in preserving the socio-cultural integrity of local communities and as a gene pool for insitu conservation. Hence the relics of once existed natural habitat, 'Kavus' have to be conserved for human prosperity.

Iconography of serpent idols in Sacred Groves of Kollam District.

(*Contributed by Historian Dr. M.G.Sasibhooshan*)

“ Lieuts. Ward and Corner .estimated the number of kavus at 15000 nearly 120 years ago. Some are of great age and repute and richly endowed.”

T.K.Velu Pillai, Travancore State Manual (Vol. I 1940)

Serpent groves or Kavus are places with dense under growth as well as out growths of full grown trees like Peraal (*Ficus indica*) , Pala (*Alstonia scholaris*), Kanjiram (*Strychnos nux-vomica*), Athi (*Ficus glomerosa*), Ithi (*Ficus benjamina*), Chooral (*Calamus rotang*) and Oonjal valli (*Acacia digitata* –around a pond.

A rectangular, crude *peedam* (platform) made of laterite or granite is commonly found inside the groves . This is the sacred place for worship. It is also on this structure that the symbolic abode or Chitrakoodam for the divine serpents is placed. Chitrakoodam or Chitrakooda kallu is a horizontal structure with a circular opening in the middle and a roof of stone . Idols of various sizes and shapes representing the divine serpents like Nagaraja, Nagayakshi, Nageswara etc. are also not uncommon. They are not enshrined within a roofed shrine but stand exposed to the sun and rain. Plastered platforms incorporating elaborate masonry work was certainly a later evolution.

The mode of daily worship in a kaavu is minimal and simple.What is imperative is the lighting of a single wick inside the grove at sunset. Elaborate ritualistic worship is performed on special days like Ayilyam with offerings of malar (puffed rice), aval (Pressed rice flakes), milk and turmeric powder. Cooked rice is offered during sarpabali which is a stalks of the betel-nut.

Men and women belonging to Pullava cast are also engaged to propitiate the nagas. They play on their crude musical instruments like pullavakudam and pullava veena singing the glories of serpents and invoking their blessings.

The idols of Naga Raja, Naga Ykshi, the eight divine nagas and Sivalinga (Nageswara) were sculpted with single or several hoods ranging from three, five, seven or even nine.The mythological serpents were represented with a human torso and a serpent body from the waist down.

Apart from Naga Raja and Naga Yakshi other important idols were those of Nageswara, Anjana Mani Nagom, Mani Nagam, Kuzhi Nagam and Paranagam (Flying serpent). The Nagaraja idols featured a human figure sitting or standing on the coils of a larger serpent with a canopied hood. The hands of the figure featured abhaya (refuge) and varada (blessing) mudras. They were also adorned with sculpted ornaments including a crown.

The ancient serpent groves of Kollam featured Naga Raja and Naga Yakshi too. It would be well to remember that the Naga Yakshi had not even a remote analogy to those Yakshis, fabled blood-sucking enchantresses who inhabited dark and lonely groves. The female counterpart of the Naga Raja was represented by holding serpents in her hands. The Naga Yakshi was worshiped for the protection and prosperity of the family and its members.

Some of the rare Naga idols include that of Naga-Kanyas, seven naga maidens, sculptured in row as relief on a block of granite, each standing on a boat shaped vessel.

CHAPTER VIII

MYTHS AND LEGENDS

A myth is a story, based on traditional knowledge passed on to generations, which people are inclined to believe depending on their attitude to the subject matter. Although some myths can be accounts of factual events, they have become transformed by symbolic meanings. Myths or stories about sacred groves would be fascinating or even frightening.

A legend is a semi true story, which has been passed on from person to person and has important meaning or symbolism for the culture in which it originates. A legend usually includes an element of truth, or is based on historical facts, but with mythical qualities.

Myths

Here are some of the myths, prevalent among the devotees of sacred groves in Kollam district.

Kadiyatti Sri Valluvan Mahakali Kavu .(No. Klm-60)

Sri Chathan Pullan who was later named as Kadiyathi Appuppan was born to a Pulaya woman. During his younger days he was an Edayan (Cow boy) of a land lord's family. One day he left the place with the cattle herd and reached Tamil Nadu to learn many godly tricks and gain knowledge. The Land lords failed in their efforts to locate the boy. Many years later he returned after visiting many temples in Karnataka also. He grew up to an elderly person and was well equipped with the blessings from gods. He performed many tricks of astonishment. This time he came in contact with a poor lady of Paraya family. She was well aware of the enimical attitude of the Land lords towards him and warned him against their attack, namely strong beat of 101 times. She also presented him an idol "Moorthy" She told him that it had many spiritual powers and advised him to surrender in case the landlords come to catch him. She also told him that once they beat him, they would not be able to give a second one and they would be forced retreat. As expected this happened. When they came and started beating him complete darkness set in and the landlords flee for life. By that time the erstwhile boy (Appuppan) with his cattle disappeared into the grove which is now being worshiped. The Pulayar community is holding complete ownership and management of this sacred grove.

Mallanthottathu Devi Ksetrakavu ,Vadakevila –(No.-KL/Klm-52)

It is believed that a *sila* (stone) which was found lying in the paddy field, when used for sharpening knife by rubbing, blood oozed out of it. People consecrated this as the idol-Naga deity and this SG came into existence.

In Chiravoor Sreekanta dharma kshethra kavu, it is believed that the cut wing of *Jatayu* fell in this place and hence the name, Chiravoor (*Chiraku veena sthalam*)

Sree Jatayu kavu – one Brahmin boy was doing *thapassu* for 41 days and at the 41st day a *sarpam* (snake) attacked the boy and *Jatayu* saved him by killing the *sarpam*. The place where the head of the snake was fallen was preserved and protected as a Kavau.

Kollathamma Mahadevi kshethra kavu (78- Kollam) – It is believed that the owner family of this kavu belong to a *sankara gothram* of the successors of *Soodracharya* family who came from *sind* and the *mahabali* family.

Kuzhivila Sri Bhagavathy Kshetra kavu-Panayam (No. KL/Km-123)

This is a very old SG attached to a temple. It is locally stated that one Brahmin who was sleeping under a Pala (*Alstonia scholaris*) tree was looted and killed. The custodian family built a temple and formed this SG to remember him as a penance.

Thennichazhikathu kavu-Perumon (No.KL/Klm-116)

This SG is very near Kollam Trivandrum Rly. Line. This SG was taken over by the Rail Ways for developing the line long back. But when the works started by clearing the vegetation the Rail authorities had to confront various impediments which prompted them to retain remaining five cents of the area as part of the old one.

Muhoorthi Kavau-Eroor- (No.KL/Plr-8) .

The local belief is that the goddess called Eroor Muhoorthy was detained by chain in between rocks in this SG at the instance of the Princess of Kadackal and Mavenchira kingdom without allowing her to make her presence for fear of wrath from Her.

Chothirampara kavu-(Within RPL area Punalur)- No. KL/Plr-53

The story is that one cow boy by name Chothiran who belonged to Harijan community happened to cause destruction of the paddy growth owned by local landlords. The infuriated landlords killed Chothiran and buried him under the rock in this place. That is how this SG got this name as CHOTHIRAM PARA. This SG is a favourite place of worship by Sri Lankan Tamilians of Rehabilitation Plantations Ltd. Punalur. A matter of safety for the vegetation of 30 cents.

Legends

Kadayat Kudumba Kavu-(No.-KL/Klm-103). Mulavana.

This is a kudumba kavu and the 32nd generation is holding it now.

This land was received as gift from Maharaja of Travancore and Marthanda Varma Maharaja visited this in 1751. The famous divan Veluthampi Dalawa stayed here and made his famous declaration against British rule in 1809 which is known as “Kundara Proclamation”. When he had to flee from there to escape from the attack of soldiers , he left his sword there.

Kadiathara sree valluvan kshethra kavus (32- Kollam)- It is believed that the land was given as a gift by Marthanda Varma Maharaja, exempting from land tax to a family who were believed to be the successors of Valluva Raja’s family. Therefore the worship and poojas are done as in Sree Padmanabhaswami temple at Thiruvananthapuram.

Chiravoor Dharmakshetra Kavu- Chithara-(No.KL/KTR-4).

This is a large SG extending over 2 Ac. and managed by a Public Trust .This SG is attached to the very old temple which is said to be 600 years old. This temple is considered to be one among the 108 temples constructed and consecrated by great PARASURAMA. It is believed that the cutportion of the wing “Jadayu” (Kite) of RAMAYANA fell at this place and earned its name as Chiravoor Kavu.

Vanchiyoor Ellam Kavu-Thazhava (No.KL/KAR-201)

This relates to a very old situation prevailed in southern Kerala. During those days there were no Brahmins of the conventional type who would perform pooja and chat “manthra” as contemplated in Veda and Upanishaths. But they were available in North Malabar. In those days such Brahmins-called potty, were lured to south Kerala for poojas. This SG is said to be one established by one such Potty who was brought in by Raja of Kayamkulam from Thirunelly in Wayanad.

CHAPTER IX

THREATS & RECOMMENDATIONS

There are various factors that pose a threat to the survival of some of the SGs. They fall under the following categories.

1. Intention to reduce the extent for self motives.
2. Encroachment by outsiders.
3. Legal disputes on ownership.
4. Dumping solid waste in the SGs.
5. Damage by invasive species.

1.Reducing extent

i.Shifting idol.

Kothamanalathu Kavuv-II Thevalakkara (KL/Kar-27)

This is a Family owned SG having 70 cents in extent.. This family has this in two bits, namely Kathamangalathu kavu-1 and Kothamangalathu Kavuv II. They have now invoked the idols of this SG II,shifted and consecrated them in the SG no.1. There after they have started selling earth from there for some time. The present management is trying to restore the position. There are a few other cases where shifting idol to others SG or major temple premises have been noted. But this is not that common.

ii.Clearing for temple construction (Sanskritisation)

There are many instances here portion of the kavuv is cleared for construction of temples. The motive behind it can be getting more income in addition to improve rituals and faith among devotees. But this requires some control lest it should not wipe off the vegetation. Poonthalathu Kavuv-Panmana-(KL/Kar-38)in karunagappally, Gurunagappa kavuv (KLM-8 and Ardhanareeswara Kavuv (KLM-53) in Kollam taluk are some of the examples.

2.Encroachment.

There are instances where encroachment takes place when the custodian is weak or he is away keeping remote control. Usually this happens with SGs are owned by community of lower strata. There are a few examples.

i-Chavaru kavu (KLM-6) At present the extent is 30 cents only. This belongs to a Kurava Community. Earlier this had two acres when it was handed over to this community by old Hindu family "Tharawad". Later the neighbours started encroaching the land gradually. Now the local people formed a committee to protect this.

ii.Kunnil kavu- Private –Thodiyur (KL/Kar-95)

This is owned by Kurava community. None of them is locally available. Some devotees are lighting lamp every day. The extent is 80 cents. Chances of its being encroached cannot be ruled out.

iii.Maveli Kavv –Kulakkada-(KL/Ktr-175)-60 cents

This is about 400 years old. This was owned by Maveli Family. When they became impoverished the SG was handed over to Kulakkada Panchayat. Now no pooja is being performed. Local people are protecting it People say Panchayat has no interest. Chances of this getting encroached cannot be ruled out.

3.Legal disputes

i.Court cases.

Kottukkal Kavv- Ettuva Panchayat (No. KL/Ktr-16)-30 cents

This is under a shatra Committee. Dispute is going on regarding complete control between the committee and previous owner. . Awaiting decision from court.Similarly Chirakkara Bhagavathy Kshetrakavu-(KLM-9) is under Receiver Administration on the same reason.

ii. Attitude of neighbours-

All said and done, a resident close to a sacred grove may face sound pollution, and disturbance from plants animals from the kavu. The expanding branches of the trees in the SG do cause overhead shade to the neighbouring cultivated agricultural crop. There are instances where the neighbor of kavu-KAR-3 of Karunagppally taluk sold 4 cents to the custodian and at present this kavu has 27 cents. Similarly in Kottarakkara taluk, the neighbour of Alum mood kavu (KTR-106) is offering his plot for sale for the kavu.(as is understood during field visit) . This kind of gesture can be due to positive or negative attitude. .

4. Dumping Solid Waste.

There are some SGs which are very close to congested residential and commercial places. Dumping solid waste into SGs is not uncommon particularly when there is no boundary wall. In such cases fire damage, damage to regeneration and even feeling of aversion among devotees are the ill effects. (See picture- Plate-V)

5. Damage by invasive species.

A number of climbers such as, *Calycopteris floribunda*, *Cissus repens*, *Acacia intsia*, *Combretum sp* etc pose a threat to the regeneration of the important plants. Mavolil Kavu (KTR-133) and Kannankarakavu (KNTH-71) are examples. (see picture- Plate- V)

Recommendations

1. Separate project for Central Assistance to Sacred Groves.

Financial grant for maintenance of sacred groves received from Government of India is being distributed to the custodians of sacred groves. The present allotment is naturally very low when compared to the actual number of SGs in Kerala. According to the recorded information with Government (refer. website on sacred groves) the total number is 1500. By now with the results coming out of IFK's study ,it is evident that the number is much more. More over forest department had no authentic data on the total extent of vegetation under SGs in the state except those recorded in four districts by IFK.. It is high time that KFD has to come out with detailed proposals for central grant to the custodians who have been protecting these natural patches rendering valuable and intangible contribution to bio-diversity.

2. Awareness Campaign.

Social Forestry wing or Bio-diversity wing of KFD should consider planning awareness programmes in conservation of sacred groves for the benefit of the public & Custodians of sacred groves particularly regarding hygiene of the grove and premises. Present status and importance of sacred groves should be one in the agenda for extension activities targeted on students.

3. Production of quality seedlings of plants.

Social forestry wing may also consider producing quality seedlings of species which are essential trees and other plants as would be emerged from this report.

4. Dealing with invasive species.

This is posing a major threat to the existence of sacred groves. Removal and preventing further growth of invasive species is very essential. But the methods to bring about this task with out affecting the general structure and ritual concepts have to be designed by a team of forest officials and scientists conversant with this issue may be ideal.

6. Ensure fair distribution of grant-

When grants are distributed to SGs, it has to ensured that the process is made as fair as possible by verification by a superior. Details if any required can be gatherd from IFK in districts where field study has been completed .Poorly maintained SGs if any may be considered only if improvement is ensured.

7. Publicity for data collected.

In order to bring the Id numbers of the sacred groves to the notice of all custodians concerned, department may take action for publicity in the press and social media.

8. Research studies.

The following studies by a research wing may be considered.

- i. Natural regeneration of various plants in SGs.
- ii. Role of fauna like termites, bats, and many frequenting birds.
- iii. Identifying keystone species.
- iv. Detailed study on soils in Sacred Groves.

8 . Sharing Data.

The knowledge gained in carrying out studies on sacred groves may have to be shared with other related organizations within and outside the forest department including Biodiversity Board, Department of Science and technology and other

stake holders since such information is required for the benefit of the people as a whole.

9. Recognition on contribution for Carbon Sequestration.

. Above all it is necessary to recognize the service of the custodians in the appropriate manner and give them enough encouragement for the valuable amount of carbon sequestration being contributed by them.

10. Intervention by Government.

The sacred groves are being well protected and conserved in general by the custodians without any legal enforcement. Therefore any intervention in the affairs of these sites by Forest Department or Government need to be planned and designed with caution not to disturb the freedom of custodians as it is a sensitive issue.

Plate I



*1.Sacred Grove Island
Estonia. Baltic states-
Europe*

*2Bohemain Grove-a
Sacred Grove in
California..*

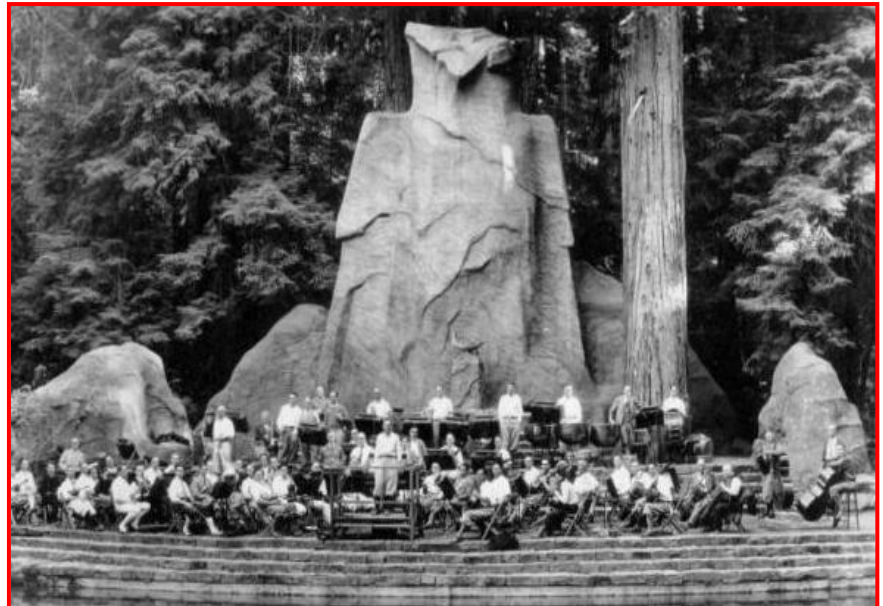

*3.Osun-Osogbo Sacred
Grove-Nigeria-
UNESCO-World
Heritage Site 2005*

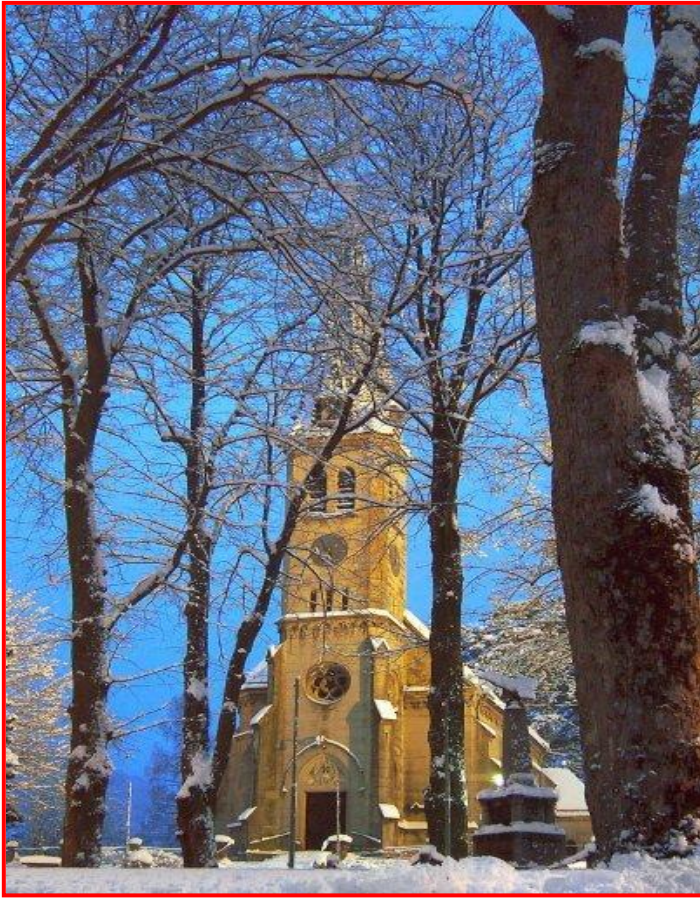

4Grove in front of the church in weissenbach an der Triesting.

5.Sacred grove in Caucasus mountains (Russia) .





*1. Chapokkan Udayan
Kavu (KL/KTR-169)
Mylam 3 cents*

*2. Mundamkuzhi kavu
(KL/KTR-180)- 5 cents
Kulakkada*

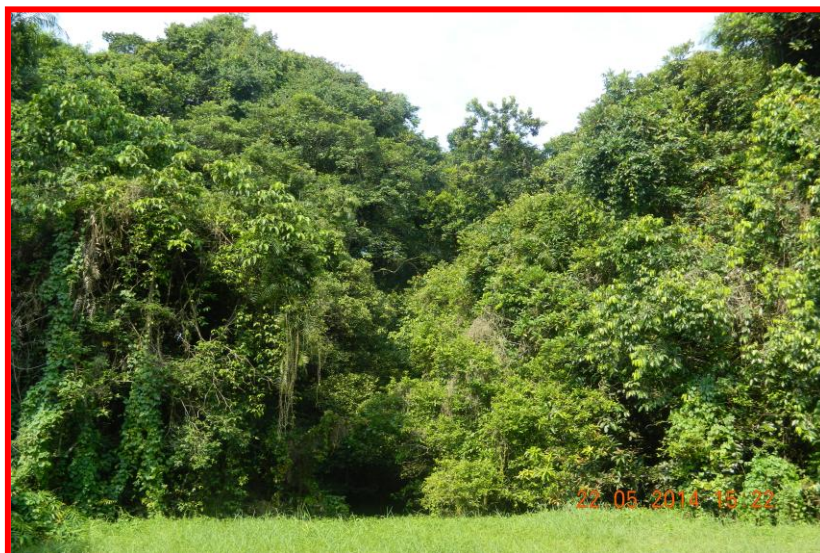

*3. Valiyaveetil kavu
(KL/KAR-57) -30 cents.
Panmana*



*4. Perumthodathu Kavu
(KL/KAR-196)
30 cents
Thazhava*

*5. Uliyannur Sree
Durgabhagavathy Kavu
(KL/KLM-75)-1.5 Ac.
Kadappakada*



*6. Ethiramkode
Sarpakavu
(KL/KTR-60)
1.5 Ac.
Odanavattom.*





*1. Organizing field work.
Paravoor
Klavara kavu
KLM-17*

2. Invasive climbers .

*Mavolil kavu
KAR-133*

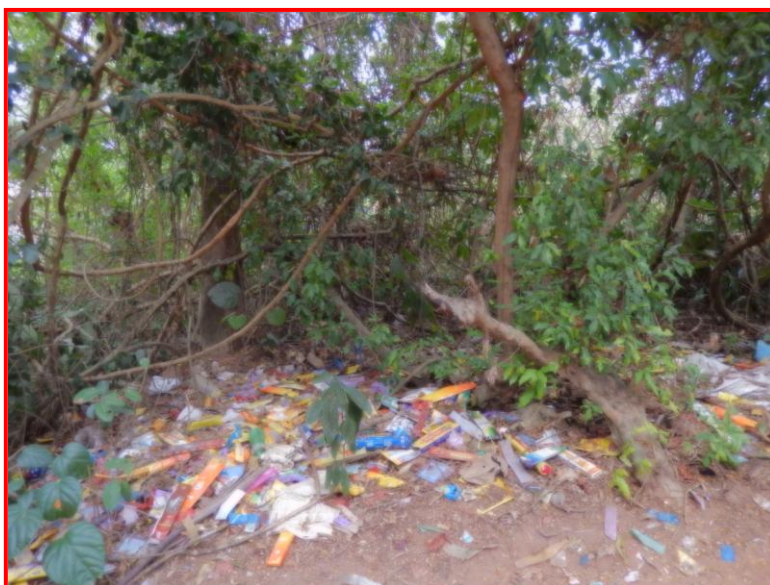
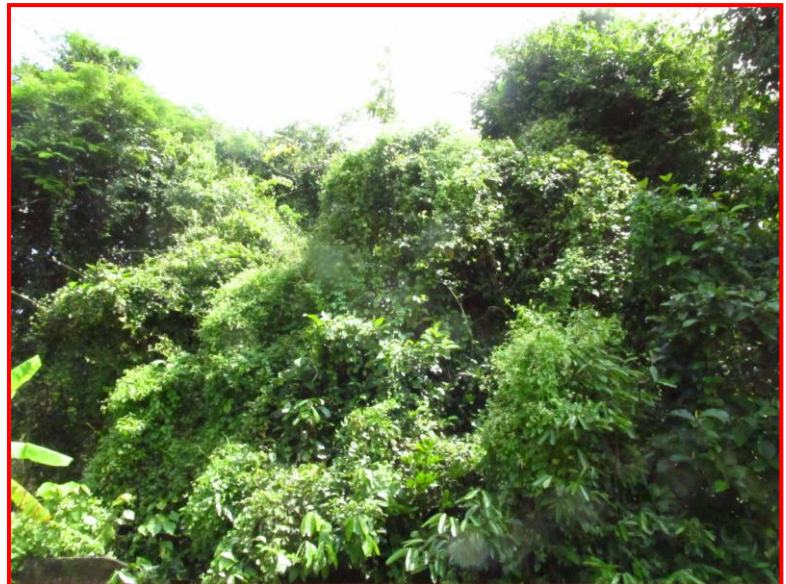

*3. Dumping solid waste.
Ollal kavu
Paravoor
KLM-16*



4. Bats destroy selected plants

Ayiravally kavu

KLM-20

*5. Bats unconcerned with noise-
Concerned with flowers of
Bombax.
Kaliyazhikathu
Kshethrakavu
KLM- 39*



*6. Climber predomination-
Darkness at noon.
Chavarayil kavu
KAR-52*

Plate VII



1. Ayilya pooja

*Mariyampally kavu
Chadayamangalam
KTR-24*

*2. Noorum Palum Pooja
Vilayannur kavu
Chadayamangalam
KTR-25*



*3. Symbolic divinity.
(sankalpam)
Yakshi, Yogiswaran,
Moohurthy.*

*Kunnathu kavu
KLM-73*





4.
*Dolls submitted before deity
in return for getting
children.*

*Koikkamukkathu
Bhagavathy kshetra kavu
Panayam, kollam
KLM-113*

5.
*Chtrakoodam-and
Pattu (red cloth)
hanging.
Pazhangolathu sarpakavu.
KLM-64*



6.
*Nagaraja – Yakshi
Chandaplavil Kavu
KAR-28*





1.
Flora identification by expert.

2.
Hydnocarpus pendantra.
(Marotti)-KAR-187
Thazhava
FLACOURTIACEAE
Fruits visible

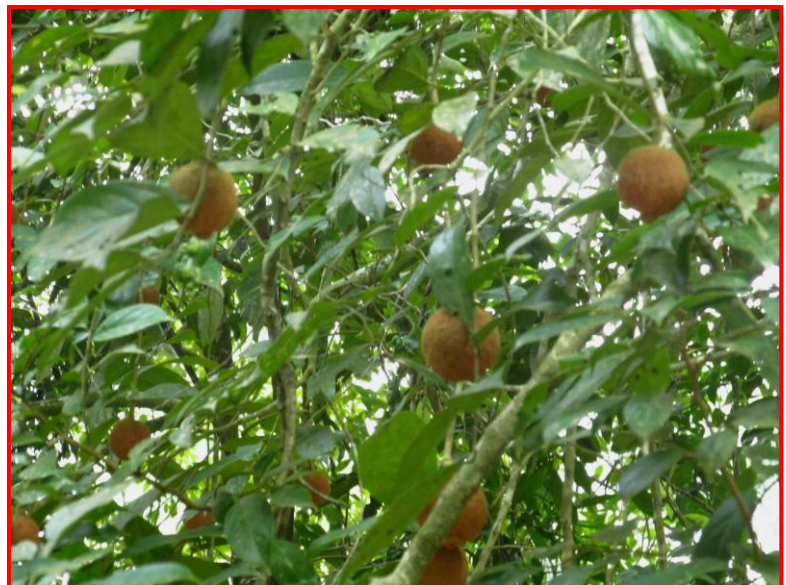

3.
Strebulus asper
(Paruva)
Root-bark-leaves-
medicinal-
Mulavana kavu
MORACEAE
KTR-110

Plate X



4.
Sapindus lourifolia
(Soapnut)-
SAPINDACEAE
KLM-74
Kollam East

5.
Diospyros candoneana
(Karimaram)-
EBONACEAE
KLM-75



6.
Diospyros perigrina
(Panachi)-
EBONACEAE
KAR-134



7.
Canthium dioicum
(Irumbarapa)-
RUBIACEAE
KAR-90
Chennalkavu

8.
Vitex pinnata
(Kattumaila)-
VERBINACEAE
KLM-75

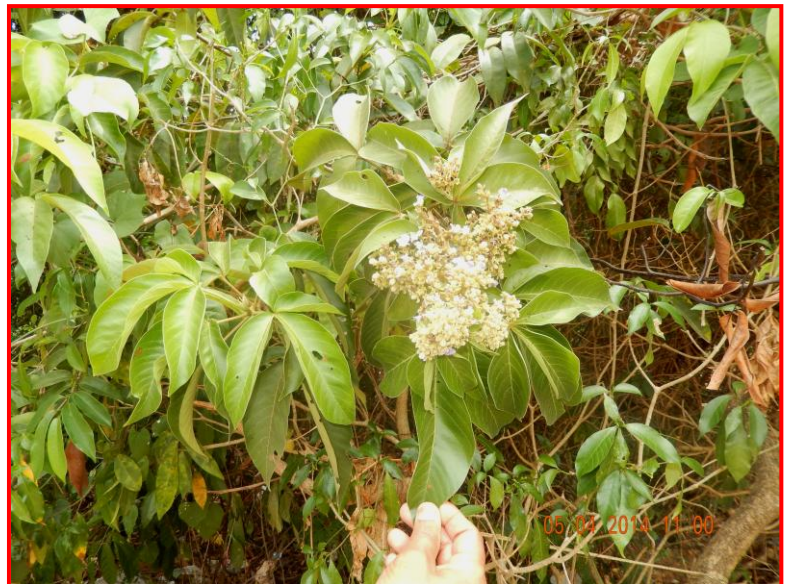

9.
Glochidion zeylanicum
(Neervetti)-KAR-134
UPHORBIACEAE



10.
Samadera indica
(Karinjotta)-
SIMORUBACEAE
Leaves-biological
pesticide
Seeds –medicinal
Wood-excellent foot wear
in the past.
KAR-134

11.
Madhuca neerifolia
(Attilippa)
SAPOTACEAE
Medicinal-kidney
complaints/Rheumatism
KAR-92



12.
Carallia brachiata
(Vallabham)-
RHIZOPHORAEAE
Bark medicinal
KTR-24



13.
Actinodaphne hookkeri.
(Eyoli)-
LORACEAE
PPM-23

14.
Sterculia belanghas
(Thondi)-
STERCULIACEAE
PPM-9

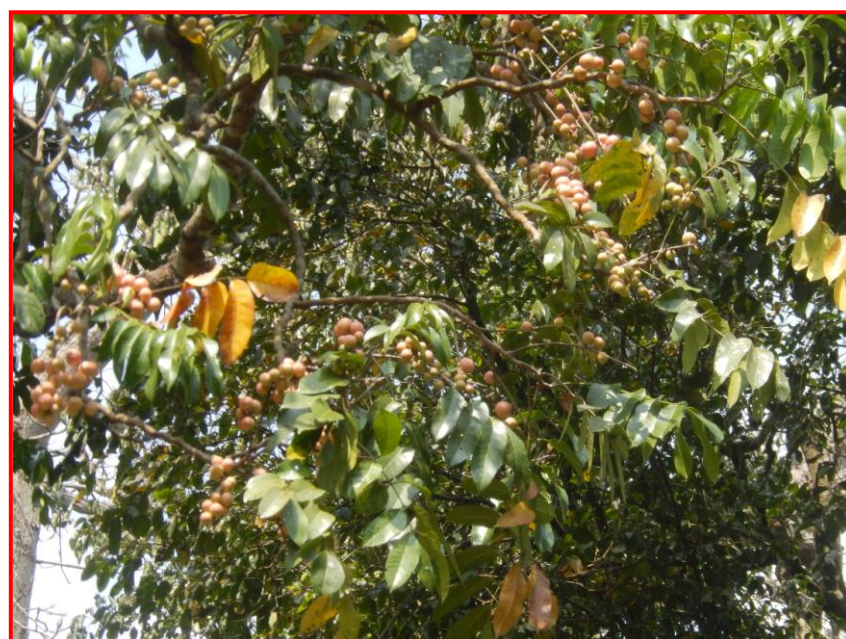
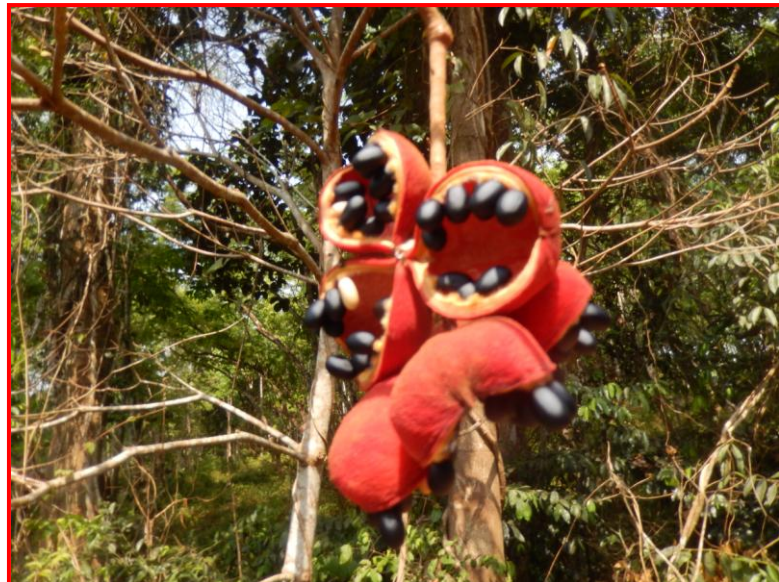

15.
Aphanamixis polystachia
(Chemmaram)-
MELIACEAE
Bark & Seed medicinal
PPM-5



16.
Xanthophyllum
arnottianum (Madakka)
POLYGLACEAE
KAR-199

17
Ficus mysorensis
(Chela)-
MORACEAE
KAR-181



18.
Olea dioica (Edana)
OLEACEAE
KAR-181



19.
Cinnamomum verum
(Karuva)-
LAURACEAE
Bark many medicinal uses
KAR-199
Thazhava

See the fruits

20.
Antiaris toxicaria
(Maravuri)-
MORACEAE
PPM-22
Kadakkamon

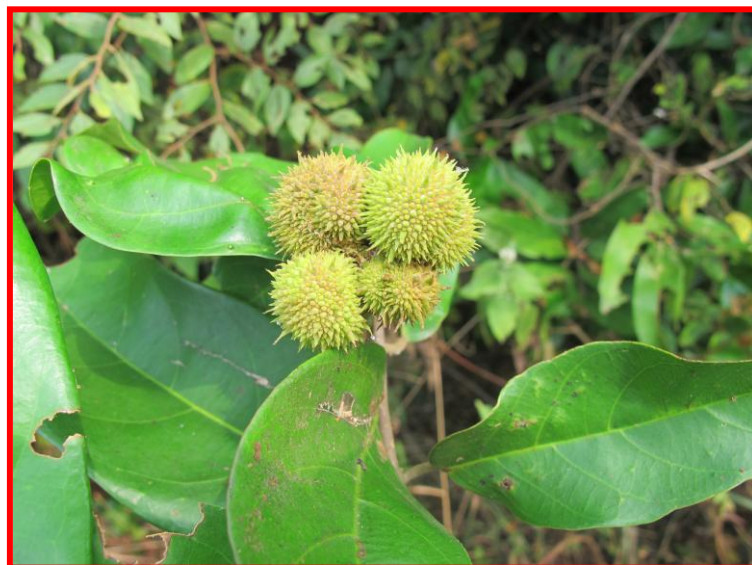

21.
Hopea ponga
(Thambakam)-
DIPTEROCARPACEAE
KAR-92
Thazhava



22.
Syzygium caryophyllatum
(Karinjara)-
MYRISTICACEAE
Bark & root medicinal
KAR-92
Thazhava

23.
Ficus ts-jahela
(Kallal)
MORACEAE
KAR- 57
Panmana



24.
Gymnacrantha
farquhariana
(Undapine)
MYRISTICACEAE
-KLM-91
Kollam



1.
Psilanthus travancorica
(Pushkaramoolam)
Medicinal
COMPOSITEAE
KTR-125, Ezhukon
Mangattukavu

2.
Glycosmis pentaphylla
(Panal)
Medicinal
RUTACEAE-
KAR-52



3.
Carissa spinarium
(Cherumully)
Medicinal
APOCYNACEAE
KLM-63





4.
Benkara malabaricum
in flowers.
(Cholakkara)

KLM-91

5.
Benkara malabaricum-fruits

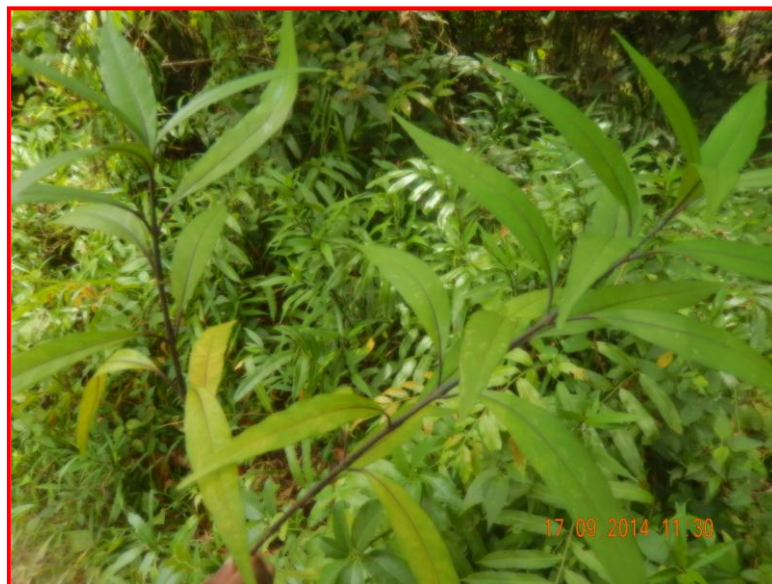

6.
Justica gendarusa
(Vathamkolli)
Medicinal
ACANTHECEAE
KAR-134



7.
Strebulus taxoides
(Kadala)
MORACEAE
KTR-90

8.
Meiogene ramarowii
(Panthal maram)
Pathanapuram
ANNONACEA
PPM-22



9.
Breynia vitis-idaea
(Kattuneeruri)
Medicinal

EUPHORBIACEAE
KAR-92



10
Memecylon
umbulatum.
(Kayambu)
Medicinal-root & leaves

MELASTOMACEAE
KAR-92

11.
Chasalia ophixyloides
(Vellakurinji)
Medicinal-leaves & roo
RUBIACEAE

KAR-90



12.
Canthium aungistifolium
VeryRare
RUBIACEAE

KTR-25





13. *Anitdesma acidium*
(Asaripuli)
Plavannur
EUPHORBIACEAE

KAR-181

14.
Antidesma alexitaria
(Thathalamaram)

EUPHORBIACEAE

KAR-194.



15
Ixora polyantha
(Kattuchethi)
RUBIACEAE

PPM -8



16.
Syzygium zeylanicum
(Poochapazham)
MYRTACEAE

KAR-92

17.
Gomphia serrata
(Valarmani)
Medicinal
OCHNACEAE

KLM-91

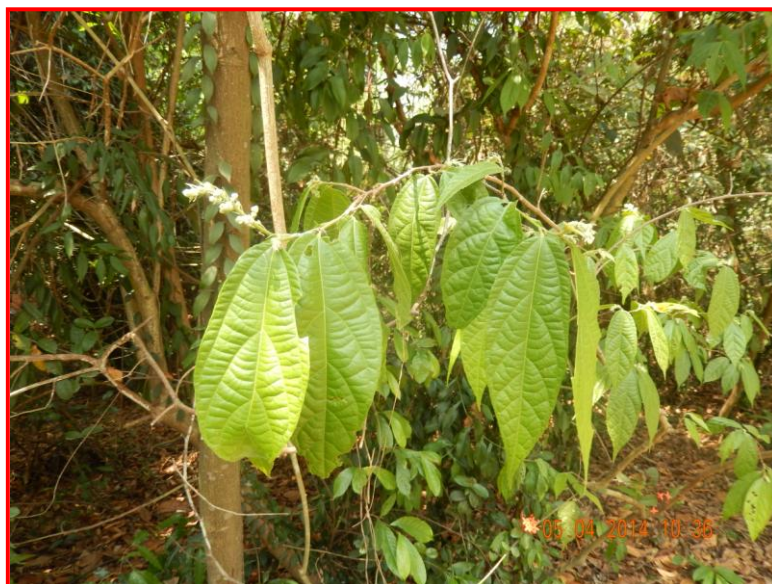

18.
Grewia mocrocos
(Kottakka)
TILIACAE
Medicinal
KLM-75



1.
Ampelocissus indica

(Chemparavalli)

Vallikavu-KAR-134

VITACEAE

2.
Artabotrys hexapetalus
Flower
(Manorenjini)

ANNONACEAE
KAR-90



3.
Artabotrys hexapetalus
Fruits





4.
Uvaria zeylanicum

ANNONACEAE
KAR-181

5.
Chonemorpha grandiflora
(*Perumkurumba*)
APOCYNACEAE
Sooranad
KNTH-63



6. *Dalbergia horrida*
(*Anamullu*)
See the horrible spines

PAPILIONACEAE
Uliyakovil
KLM-75





7.
Dalbergia horrida-
small pinnate leaves of the
crown .

8.
Abrus precatorius
(Kunni)

FABACEAE

KTH-63



9.
Cissus tribolata
(*Neela chunnambu valli*)

VITACEAE

Thodiyoor

KAR-90



10.
Strophanthus
wightianus
(Kambetti)
Rare
APOCYNACEAE
KLM-63

11.
Sarcostigma kleinii
(Vellodal)
Bark & seed-
rheumatism, leprosy, piles.

ICACINACEAE
KLM-61



12.
Gymnea Silvestre
(Chakkarakolli)
ASCLEPIADACEAE
Medicinal
KAR -80



13
Gloriosa superba
(Menthonni)
Medicinal
LILIAEAE
KAR-80

14.
Mallotus rependus
Female flowers
(Thavetty)
EUPHORBIACEAE.

KTR-121



15.
Mallotus rependus
Male flowers.





16.
Cesalpinia bonduc
(Kazhanji)

Root for tumours,
Leaves & seeds, also
medicinal

CESALPINIACEAE

KTR-110

17.
Hugonia mistax
(Mothirakanni)
-See the lower branches
of inflorescence
modified into tendril
hooks-
LINIACEAE
KAR-92



18.
Huognia mistax
spreading over the
canopy.



Plate XXIX



19.
Kamettia caryophyllata
(Narumarathivu)
Petiole is purple
APOCYNACEAE

KAR-90

20.
Pothos scandens
(Paruvakodi)
Medicinal
ARACEAE

KLM-75

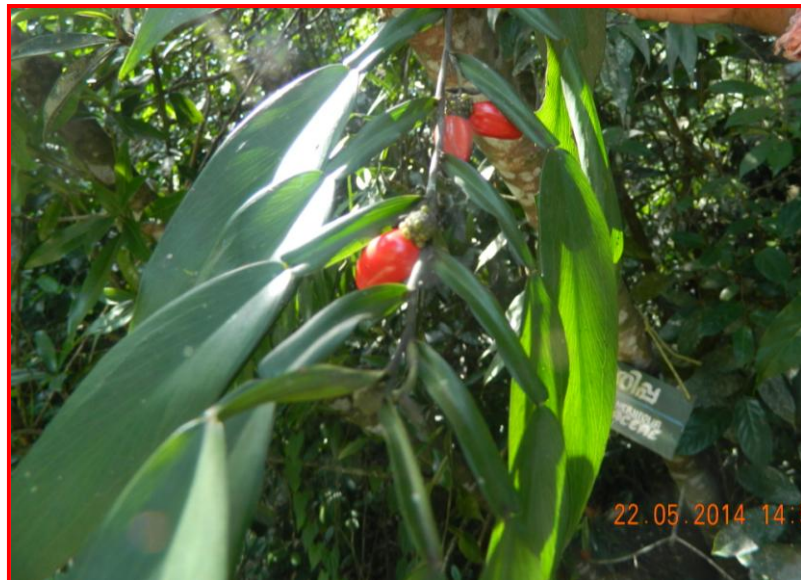

21.
Loeseneraella
arnotiana.
(Puramkodi)

HIPPOCRATACEAE





2

22.
Anamirta cocculus
(*Polla valli*)
Fruit-many medicinal
uses
MENISPERMACEAE

KLM-79

23.
Strychnos minor
(*Cherukanjira valli*)
LOGANIACEAE

PPM -5



24.
Combretum latifolium

COMBRETACEAE
PLR-35





25.
Maclura spinosa
(Vennikodi)
MORACEAE
PPM-8

26.
Tinosperma cordifolia
(Chittamrithu)
Medicinal
KLM-75



27.
Derris scandens
LEGUMINOCEAE
KNTH-100



28.
Zizyphus oenoplea
(Cheruthodali)
RHAMNACEAE
Pazhangalam
KLM-63

29. *Uvaria narum*- fruits
(Narumpanal)
ANNONACEAE
Root & leaves-medicinal
KLM-63



30.
Uvaria narum-Flowers.



31.
Rourea minor
(Kuriel)
CONNARACEAE
KLM-91

32.
Morinda umbulata
(Neyvalli)
Medicinal
RUBIACEAE
KLM-63

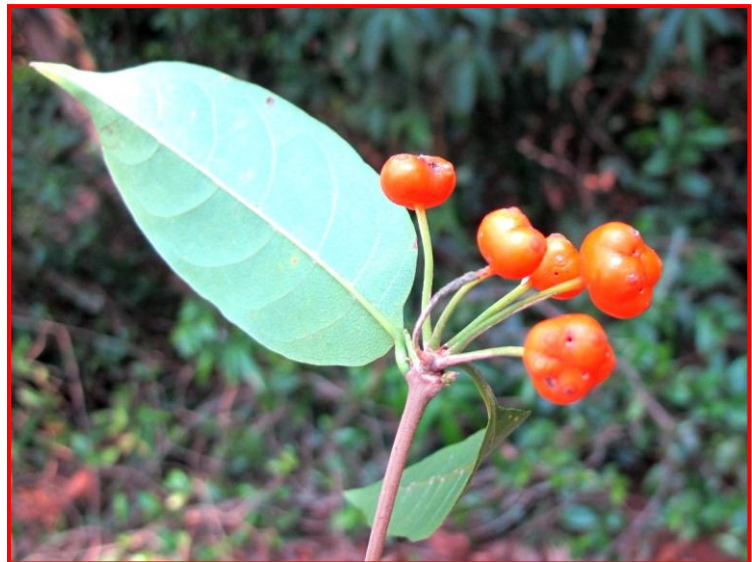

33.
Ipomoea pes-tigridis
(Pulichuvadi)
Poison antidote
BORAGINACEAE
Kallelibhagom
KAR-92



1.
Mollugo distica
MOLLUGINACEAE

2.
Euphorbia heterophylla
EUPHORBIACEAE



3
Adiantum latifolium
POLYPODIACEAE



4.
Evolvulus asinoides
(Krishnakranthy)
CONVOLVULACEAE

5.
Hypolytrum nemorun



6.
Gisekia pharnaceoides

PART - II

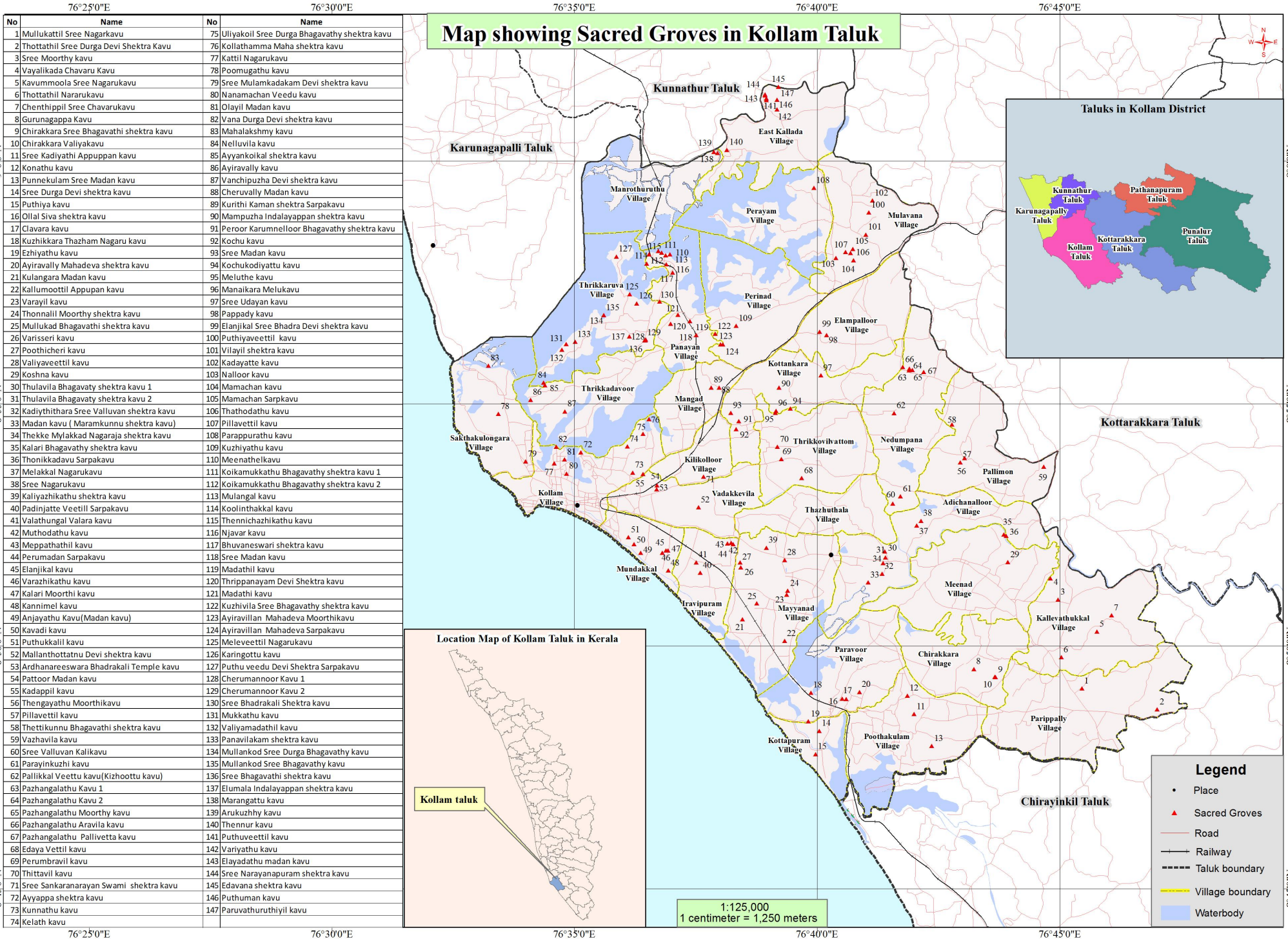

Map showing Sacred Groves in Kollam Taluk

No	Name	No	Name
1	Mullukattil Sree Nagarkavu	75	Uliyakoil Sree Durga Bhagavathy shektra kavu
2	Thottathil Sree Durga Devi Shektra Kav	76	Kollathamma Maha shektra kavu
3	Sree Moorthy kavu	77	Kattil Nagarukavu
4	Vayalikkada Chavaru Kav	78	Poomugathu kavu
5	Kavummoola Sree Nagarukavu	79	Sree Mulamkadakam Devi shektra kavu
6	Thottathil Nararukavu	80	Nanamachan Veedu kavu
7	Chenthippil Sree Chavarukavu	81	Olayil Madan kavu
8	Gurunagappa Kav	82	Vana Durga Devi shektra kavu
9	Chirakkara Sree Bhagavathi shektra kavu	83	Mahalakshmy kavu
10	Chirakkara Valiyakavu	84	Nelluvila kavu
11	Sree Kadiyathi Appuppan kavu	85	Ayyankoikal shektra kavu
12	Konathu kavu	86	Ayiravally kavu
13	Punnekulam Sree Madan kavu	87	Vanchipuzha Devi shektra kavu
14	Sree Durga Devi shektra kavu	88	Cheruvally Madan kavu
15	Puthiya kavu	89	Kurithi Kaman shektra Sarpakavu
16	Dilal Siva shektra kavu	90	Mampuzha Indalayappan shektra kavu
17	Clavara kavu	91	Peroor Karumnelloor Bhagavathy shektra kavu
18	Kuzhikkara Thazham Nagar kavu	92	Kochu kavu
19	Ezhiyathu kavu	93	Sree Madan kavu
20	Ayiravally Mahadeva shektra kavu	94	Kochukodiyattu kavu
21	Kulangara Madan kavu	95	Meluthe kavu
22	Kallumoottil Appuppan kavu	96	Manaikara Melukavu
23	Varayil kavu	97	Sree Udayan kavu
24	Thonnalil Moorthy shektra kavu	98	Pappady kavu
25	Mullukad Bhagavathi shektra kavu	99	Elanjikal Sree Bhadra Devi shektra kavu
26	Varisseri kavu	100	Puthiyaveetil kavu
27	Poothicheri kavu	101	Vilayil shektra kavu
28	Valiyaveetil kavu	102	Kadayatte kavu
29	Koshna kavu	103	Nalloor kavu
30	Thulavila Bhagavaty shektra kavu 1	104	Mamachan kavu
31	Thulavila Bhagavaty shektra kavu 2	105	Mamachan Sarpkavu
32	Kadiyithara Sree Valluvan shektra kavu	106	Thathodathu kavu
33	Madan kavu (Maramkundu shektra kavu)	107	Pillavettil kavu
34	Thekke Mylakkad Nagaraja shektra kavu	108	Parappurathu kavu
35	Kalari Bhagavathy shektra kavu	109	Kuzhiyathu kavu
36	Thonikkadavu Sarpakavu	110	Meenathelkavu
37	Melakkal Nagarukavu	111	Koikamukkathu Bhagavathy shektra kavu 1
38	Sree Nagarukavu	112	Koikamukkathu Bhagavathy shektra kavu 2
39	Kaliyazhikathu shektra kavu	113	Mulangal kavu
40	Padinjatte Veetil Sarpakavu	114	Koolinthakkal kavu
41	Valathungal Valara kavu	115	The nnichazhikathu kavu
42	Muthodathu kavu	116	Njavar kavu
43	Meppathathil kavu	117	Bhuvanewari shektra kavu
44	Perumadan Sarpakavu	118	Sree Madan kavu
45	Elanjikal kavu	119	Madathil kavu
46	Varazhikathu kavu	120	Thrippanayam Devi Shektra kavu
47	Kalari Moorthi kavu	121	Madathi kavu
48	Kannimel kavu	122	Kuzhivila Sree Bhagavathy shektra kavu
49	Anjayathu Kav(Madan kavu)	123	Ayiravillan Mahadeva Moorthikavu
50	Kavadi kavu	124	Ayiravillan Mahadeva Sarpakavu
51	Puthukkalil kavu	125	Meleveetil Nagarukavu
52	Mallanthottatnu Devi shektra kavu	126	Karingottu kavu
53	Ardhanareeswara Bhadrakali Temple kavu	127	Puthu veedu Devi Shektra Sarpakavu
54	Pattoo Madan kavu	128	Cherumannoor Kav 1
55	Kadappil kavu	129	Cherumannoor Kav 2
56	Thengayathu Moorthikavu	130	Sree Bhadrakali Shektra kavu
57	Pillavettil kavu	131	Mukkathu kavu
58	Thettikundu Bhagavathi shektra kavu	132	Valiyamadathil kavu
59	Vazhivila kavu	133	Panavilakam shektra kavu
60	Sree Valluvan Kalikavu	134	Mullankod Sree Durga Bhagavathy kavu
61	Parayinkuzhi kavu	135	Mullankod Sree Bhagavathy kavu
62	Pallikkal Veettu kavu(Kizhoottu kavu)	136	Sree Bhagavathi shektra kavu
63	Pazhangalathu Kav 1	137	Elumala Indalayappan shektra kavu
64	Pazhangalathu Kav 2	138	Marangattu kavu
65	Pazhangalathu Moorthy kavu	139	Arukuzhhy kavu
66	Pazhangalathu Aravila kavu	140	Thennur kavu
67	Pazhangalathu Pallivetta kavu	141	Puthuveetil kavu
68	Edaya Vettil kavu	142	Variyathu kavu
69	Perumbravil kavu	143	Elayadathu madan kavu
70	Thittavil kavu	144	Sree Narayanapuram shektra kavu
71	Sree Sankaranarayan Swami shektra kavu	145	Edavana shektra kavu
72	Ayyappa shektra kavu	146	Puthuman kavu
73	Kunnathu kavu	147	Paruvathuruthiyil kavu
74	Kelath kavu		

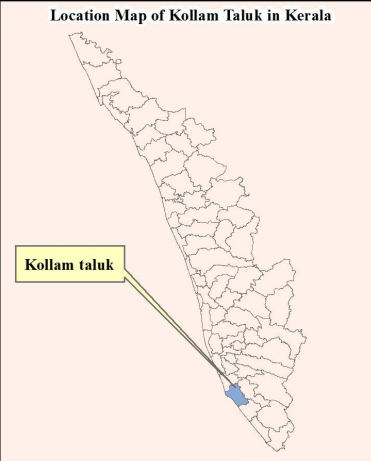
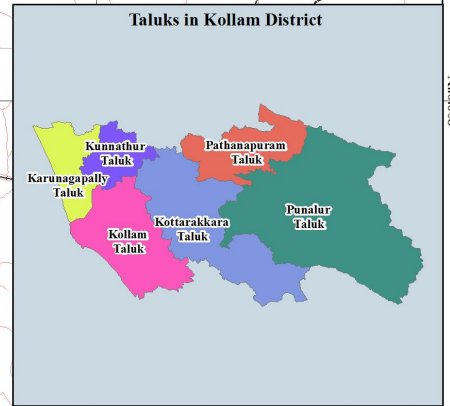

Legend

- Place
- ▲ Sacred Groves
- Road
- Railway
- Taluk boundary
- Village boundary
- Waterbody

1:125,000
1 centimeter = 1,250 meters

Map showing Sacred Groves in Karunagapalli Taluk

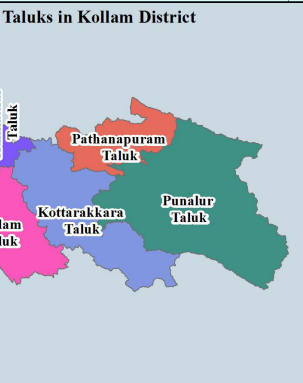
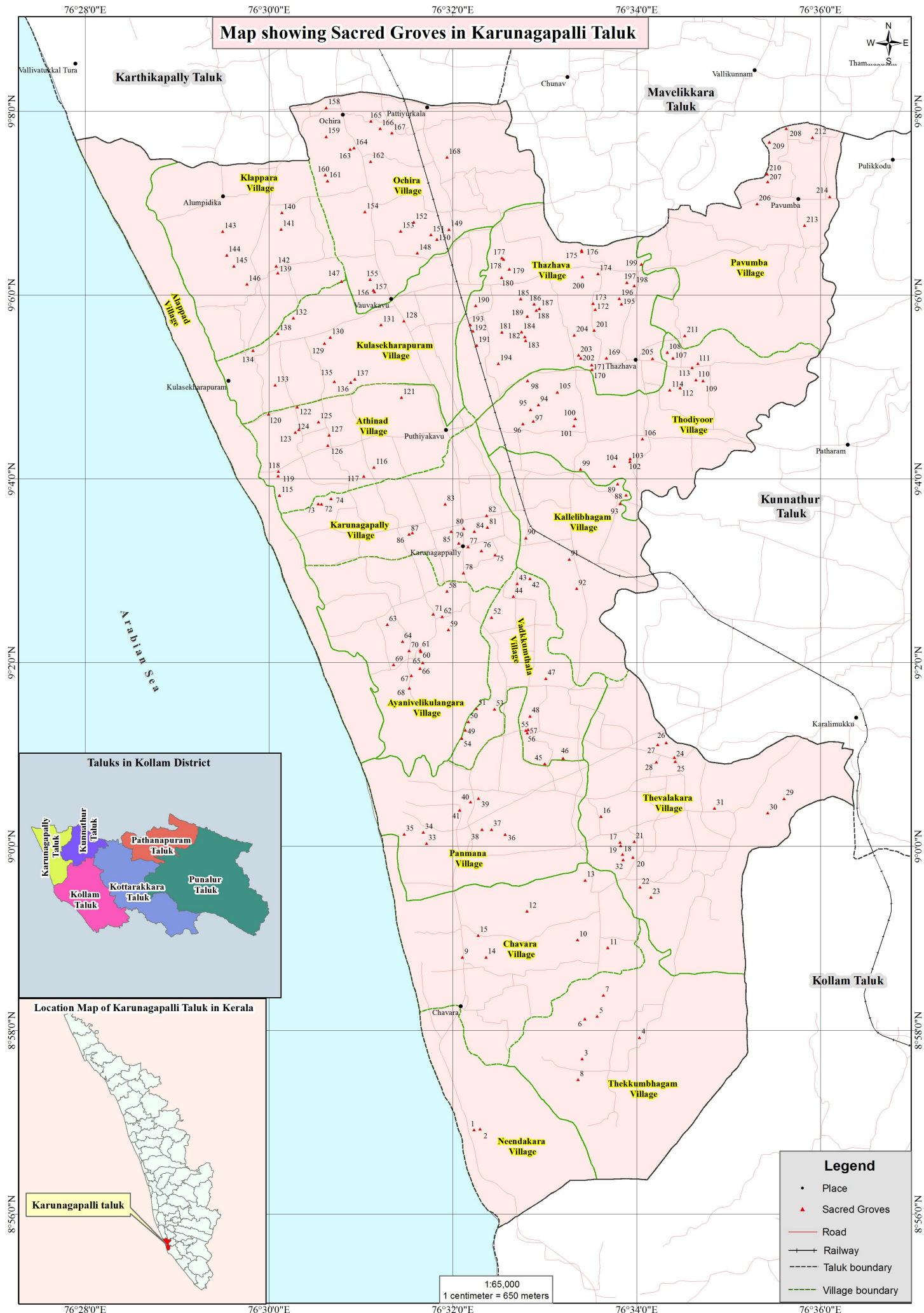

Legend

- Place
- ▲ Sacred Groves
- Road
- +— Railway
- - - Taluk boundary
- - - Village boundary

1:65,000
1 centimeter = 650 meters

Map showing Sacred Groves in Kottarakkara Taluk

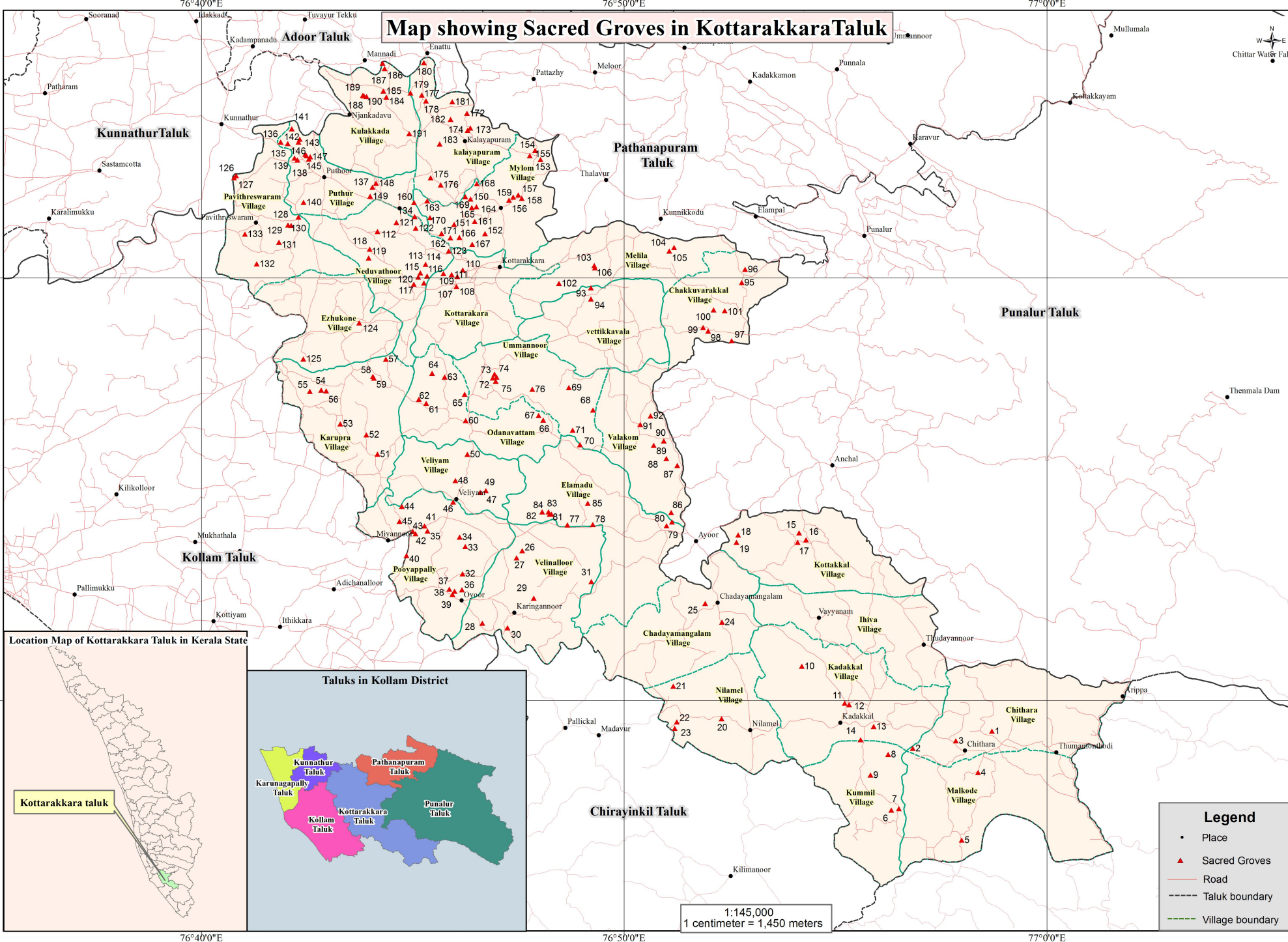

Map showing Sacred Groves in Pathanapuram Taluk

Sacred Groves	
No	Name
1	Chappakottukavu
2	Nagarajakshethram
3	Chooralakuzhikavu
4	Madathilkavu
5	Parasherry kavu
6	Thundilkavu
7	Punthalakavu
8	Sree Mahadevakshethrakavu
9	Sasthamkavu
10	Vettimuttathukavu
11	N.S.S.Esate kavu
12	SreeMahadevakshethrakavu
13	KavilSreedhurgakshethrakavu -I
14	Dhurgadevi
15	PunnalaAmmoommakavu
16	Punnala Ammoommakavu
17	Ammoommakavu
18	Mangalasweerylkavu
19	Aayiru mooppanSubramaniyanKavu
20	Konammoolakshethrakavu
21	Kayilasamkunnunmalankavu
22	Sreekollalaappupankavu
23	Thettiyodukavu

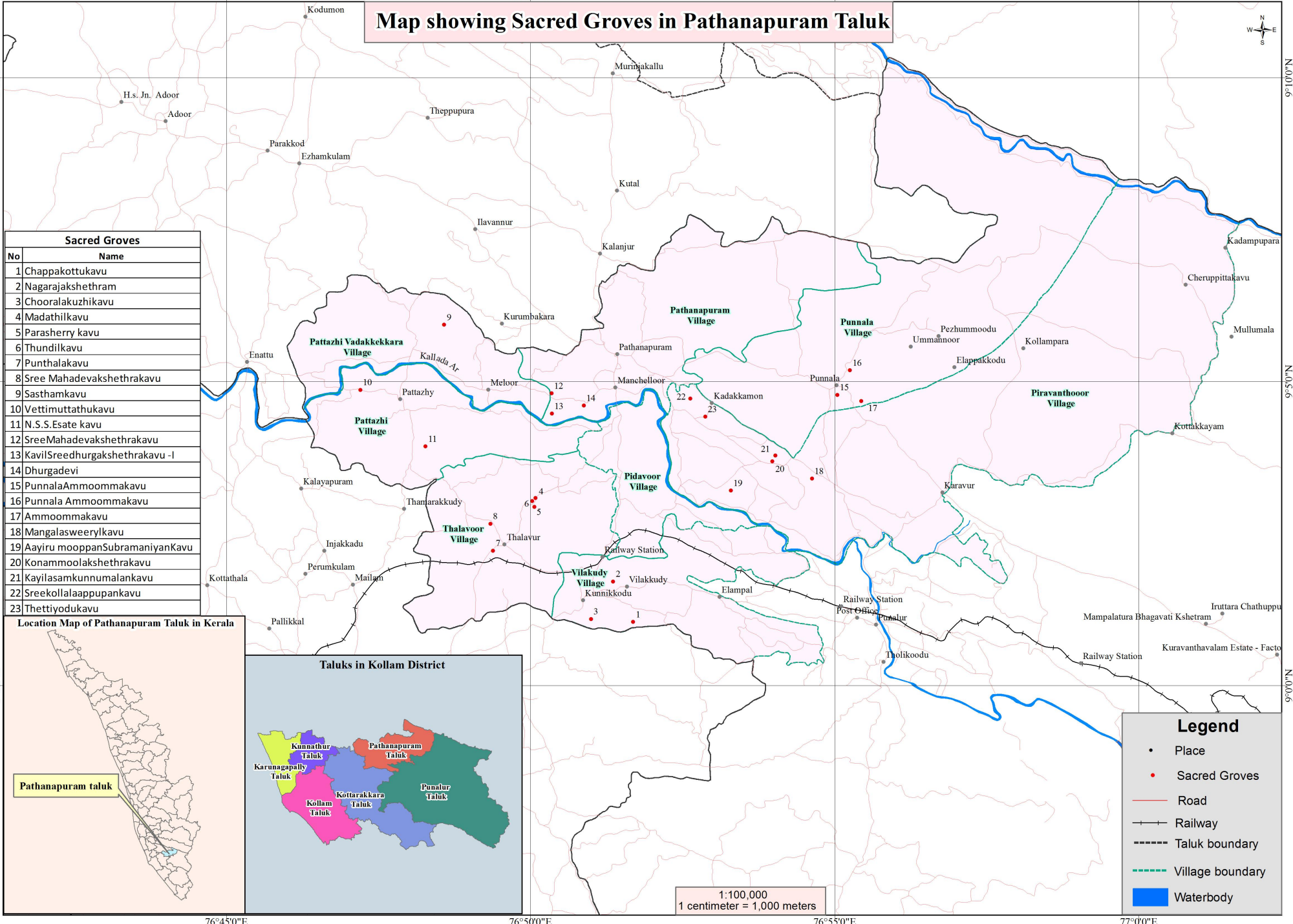
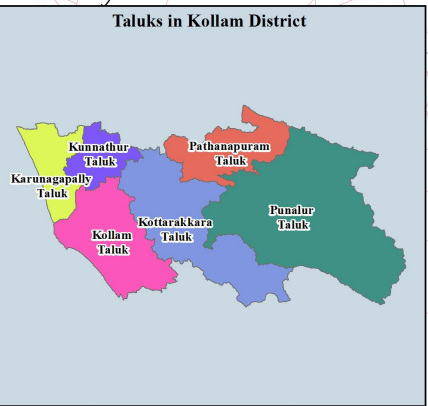
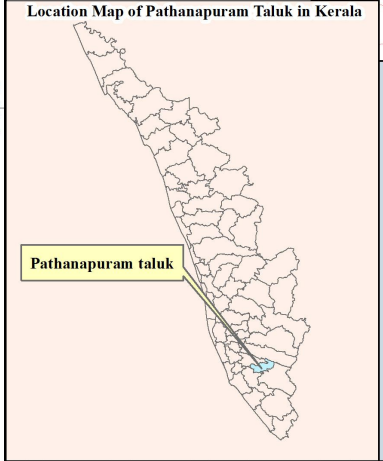

Legend

- Place
- Sacred Groves
- Road
- +— Railway
- - - - Taluk boundary
- - - - Village boundary
- Waterbody

1:100,000
1 centimeter = 1,000 meters



76°50'0"E

77°0'0"E

77°10'0"E

Map showing Sacred Groves in Punalur Taluk

No	Sacred Groves Name
1	Nagarajakshetram Kavu
2	Pullanjimedu moorthikkavu
3	Kupai Chvarukavu
4	Ayiravallikshetramvaka pekkavu
5	Ayiravallikshetramvaka pekkavu
6	Kottarathil Durga bhagavathi kshetra kavu
7	Ayilara Aayiravalli Mahadevakshetrakavu
8	Muhoorthikkavu
9	Karyottu kavu
10	Kachanikavu
11	Valiyaveettilkavu
12	Kokkottu Moorthikkavu
13	Perinjellikonam Bhagavathikshetrakavu
14	Kurumakkadu
15	Chavarukavu
16	Ealikkodu kavu
17	Sreekrishna swamy kshetrakavu III
18	Sreekrishnaswami kshetrakavu II
19	Vadaman sreekrishnaswami kshetrakavu I
20	Sree chavarukavukshetram
21	Valiyapanikkankavu
22	Kolliyil sree durga devikshetrakavu
23	Eenjakonathu moorthikkavu
24	Ananthankavu
25	Meerayikkottukavu
26	Sree Nagarajakavu
27	Chavaruneerali Appooppankavu
28	Sree maruthamangalathukavu
29	Sree Nagaraja sarppakavu
30	Meenkulathukavu
31	Thittakkaramoorthikkavu
32	Kavunkal Kavu
33	Perumanoordevikshetrakavu
34	Polunnil kavu
35	Arakkal Devikshetramkavu
36	Cheruvaloor Ammoommakkavu
37	Earuchakkal kavu
38	Penakkadavu
39	Thoyiyodu sarppakkavu
40	Alumoottilkavu
41	Urali Appooppa kavu
42	Kochuveettilkavu
43	Murukkolil kavu
44	Madan nadakavu
45	Mulavettikonam kavu
46	Thembakonam Appooppankavu
47	Puranayamkavu
48	Sree mahavishnu Sree bhagavathikshetram
49	Meppilaman kavu
50	Chavaruparakavu
51	Vallimanoor chathuppu
52	Chothirampara
53	Adavipparakkavu
54	Darppaman Chathuppan Kavu
55	Ilkoddttukavu
56	Thombil nagayakshikavu
57	Karakattu chavarukavu
58	Chavarukavu
59	Sree Mahadevakshetram
60	Chavarukavu
61	Panikkarukavu
62	Ottakkal Kavu
63	Sree Sivaparvathikshetram kavu
64	Dharmasasthakshetrakavu
65	Dharmasasthakshetrakavu

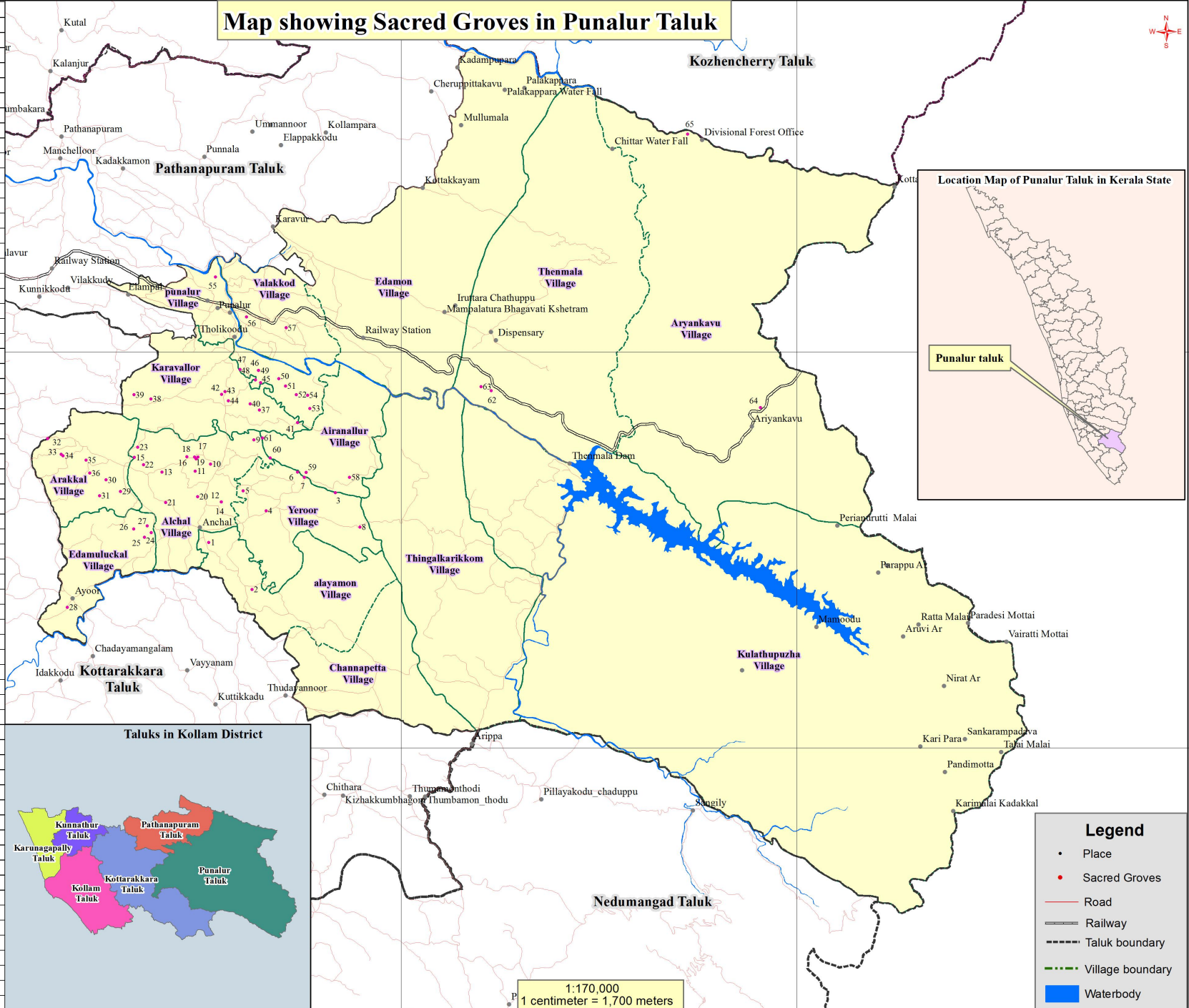

9°0'0"N

8°50'0"N

9°0'0"N

8°50'0"N

76°50'0"E

77°0'0"E

77°10'0"E

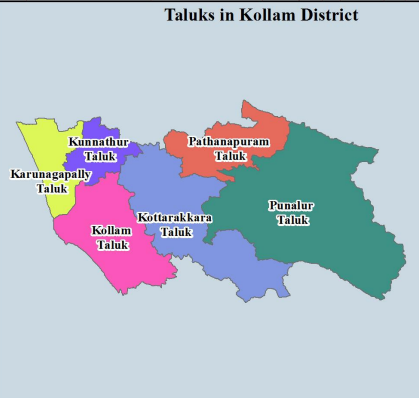

Legend

- Place
- Sacred Groves
- Road
- Railway
- - - - Taluk boundary
- - - - Village boundary
- Waterbody

1:170,000
1 centimeter = 1,700 meters



Geographical and Management Details of Kollam District

KOLLAM TALUK

Kavu No. KL/KLM	Name of Kavu & Type of Ownership	Custodian & Address	Location Village Panchayath	Sy.No.	Extent (Cents)	Diety/Pooja Details	GPS Reading	Compound Wall/ Fence/ Pond
(1)	(2)	(3)	(4)		(5)	(6)	(7)	(8)
1.PARIPPALLY VILLAGE								
1.	Mullukattil Sree Nagaru Kavu (Family Trust)	R. Prasad, Secretary Mullukattil Veedu, Thettikuzhy, Parippally, Mob:9495100433	Thettikuzhy' Parippally Kalluvathukkal	9022	11.50	Nagarajavu Nagayakshi, Ganapathi Durgadevi Yogiswaran (Daily Pooja)	E 76° 45. 461' N 08° 49. 131'	CW
2.KALLUVATHUKKAL VILLAGE								
2.	Sree Moorthy Kavu (Public Trust)	G.Varun, Secretary Mini Bhavan, Varinjam, Vaduthala PO., Kollam Mob:9446909868	Kadaman-Thottam Nadakkal, Kalluvathukkal Kalluvathukkal	--	60.00	Sivan,Nagar Nagayakshi Chithrakoodam (Daily Pooja)	E 76° 44. 971' N 08° 50. 962'	
3.	Vayalikkada Chavaru Kavu (Harijan Trust)	S.Shyju, Secretary Shyju Vilasam, Aduthala PO Varinjam, Mob:9539022925	Varinjam-Vayalikkada, Kalluvathukkal Kalluvathukkal	41/13	20.00	Sivan, Nagar Ganapathy Nagayakshi (Daily Pooja)	E 76° 44. 809' N 08° 51. 402'	
4.	Kavum Moola Sree Nagaraja Kavu (Family Temple & Kavu)	Sreeraj, Secretary, Ilamkulam, Thazham, Kalluvathukkal PO (Surendran Pillai-Secretary Mob:9947599138	Ilamkulam-Thazham, Kalluvathukkal Kalluvathukkal	483	2.00	Nagarajavu Nagayakshi (Ayilya Pooja)	E 76° 45. 773' N 08° 50. 303'	
KL/KLM	Thottathil Nagaru Kavu	Ratnamma	Mevanakonam	412/1	5.00	Nagarajavu	E 76° 45. 036'	

5.	(Family KavU)	Thottathil Mevanakonam Kalluvathukkal PO	Kalluvathukkal Kalluvathukkal			Nagayakshi Chithrakoodam (Ayilya pooja)	N 08° 49. 776'	
6.	Chenthippil Sre Chavaru kavu (Public Trust)	C.Gemini Chandrakanth Gemini Vilasam Vilavoorkonam PO Mob:9895948118	Vanchimukku- Vilavoorkonam, Kalluvathukkal Kalluvathukkal	between sy.nos 378/30 and 377/27	30.00	Nagarajavu Nagayakshi Chithrakoodam (Sivarathri pooja)	E 76° 46. 073' N 08° 50. 638'	
7.	Thottathil Sree Durga Devi Temple KavU (Family Trust)	C.Hareesh C.V.Villa Kizhakkanela PO, Parippally Mob:9846060859	Kizhakkanela Kalluvathukkal Kalluvathukkal	--	5.00	Nagarajavu Nagayakshi Chithrakoodam (Sivarathripooja)	E 76° 47. 013' N 08° 48. 697'	
3.CHIRAKKARA VILLAGE								
8.	Guru Nagappa KavU (Public Committee)	G.Gopinathan Pillai Secretary Unnimangadu Veedu Chirakarathazham PO Pin 691578, Mob:9747613197	Chirakarathazham Chathannoor Chirakkara	--	6.00	Sivan,Ganapath Nagarajavu Nagayakshi Chithrakudam Daily Pooja	E 76° 43. 233' N 08° 49. 530'	
9.	Chirakkara Sree Bhagavathy Temple KavU (Family KavU)	K.Manoj Kurup Mahima Kulathookonam, Chirakkara Puthankulam PO Mob:9633125344	-- Chirakkara Chirakkara	--	7.00	Bhadra, Durga, Nagarajavu Nagayakshi Chithrakudam Daily Pooja	E 76° 43. 684' N 08° 49. 363'	CW
10.	Valiyala KavU (Family KavU)	Jayaprakash Chirakkara, Chirakkara PO, Idavattam, Mob:9961115494	Chirakkara Kalluvathukkal Chirakkara Chirakkara	--	10.00	Pey Madan Marutha Lamp Lighting	E 76° 43. 671' N 08° 49. 373'	
4.POOTAKULAM VILLAGE								
11.	Sree Kadiyathi Appopan Kavu Family KavU	T.Madhusoodanan Parvathy, Ammarathu Mukku Poothakulam, Mob:9745069001	Poothakulam Poothakulam Poothakulam	--	5.00	Appooppan Yakshiyamma Lamp lighting	E 76° 42. 003' N 08° 48. 604'	CW
KL/KLM 12.	Konathu KavU (Public Committee)	G.Chandrachoodan Pillai C.R.Sadanam	Poothakulam Poothakulam	270/9 270/9-2-2	7.00	Sivan Bhuvaneswari	E 76° 41. 864' N 08° 48. 984'	

		Poothakulam PO Kollam 691302 0474-2516909, 9567897232	Poothakulam			Nagarajavu Nagayakshi Lamp lighting		
13.	Punnekulam Sree Madan Kavu Public Trust (Purambok)	N.Janardanan Pillai Thriveni Poothakulam PO Mob:9995686162	Punnekulam Poothakulam Poothakulam	--	50.00	Sivan Ganapathy Nagarajavu Nagayakshi Daily pooja	E 76° 42. 366' N 08° 47. 945'	CW
5. KOTTAPPURAM VILLAGE								
14.	Sree Durgadevi Temple Kavu (Family Trust)	V.Surendranathan Pillai Surabhi, Paravur Mob:9895937801	Paravur Kottapuram Paravur- Municipality	288/17	32.00	Durgadevi Nagarajavu Nagayakshi Chithrakudam Daily pooja	E 76° 40. 050' N 08° 48. 255'	CW On 3 sides
15	Puthiyakavu Temple Trust	Rajendran Unnithan, Secretary Puthiyakavu Devi Thekkumbhagam PO Paravur Mob:9633788868	Paravur Kottapuram Paravur -Municipality	177/15 5/2	47.00	Devi Nagarajavu Nagayakshi Chithrakudam Daily pooja	E 76° 39. 972' N 08° 47. 776'	Pond
6.PARAVUR VLLAGE								
16	Ollaal Siva Temple Kavu Public Trust	Madhu Kumar Secretary Thodiyil Veedu, Koonayil Paravur Mob:9447304644	Paravur Paravur Paravur - Municipality	280/5	52.00	Sivan, Devi Nagarajavu Nagayakshi Chithrakudam Aayilyapooja	E 76° 40. 525' N 08° 48. 920'	
17.	Klavara Kavu Family committee	Raghunathan Aasan Rakshaadhikari Klavara Kavu, Koonayil PO Paravur, 9349427624	Koonayil Paravur Paravur- Municipality	--	20.00	Nagarajavu Nagayakshi Chithrakudam Aayilyapooja	E 76° 40. 606' N 08° 48. 915'	CW Temporary
KL/KLM 18	Kuzhikarathazham Sree Dharmasastha Temple Nagaru Kavu	Sajeevan Pillai Valiya Pala Madom Kurumandal	Paravur Paravur Paravur-	--	45.00	Sasthavu Nagarajavu Nagayakshy	E 76° 39. 877' N 08° 49. 044'	

	Family Trust	Paravur, Mob:9847911222	Municipality			Chithrakudam Aayilyapooja		
19.	Ezhiyathu Kavu Durga Devi Temple Kavu Family Committee	D.Anilkumar Secretary Sowbhagya Koonayil Paravur PO, Mob: 995255161	Kondal Paravur Paravur Paravur Municipality	--	30.00	Durgadevi Nagarajavu Nagayakshi Nagakanyaka Aayilyapooja	E 76° 39. 824' N 08° 48. 452'	
20.	Aayiravally Mahadeva Temple Kavu	Sreedharan Unnithan Secretary Koonayil Aayiravally Mahadeva Temple Mob:9633258005	Koonayil Paravur Paravur Municipality	--	100.00	Sivan Nagarajavu Nagayakshi Chithrakudam Aayilyapooja	E 76° 40. 875' N 08° 49. 058'	
21.MAYYANAD VILLAGE								
21.	Kulangara Madankavu Family Trust	V.Dileep Kumar Pulliyazhikam Mayyanad PO Mob:9387127177	Mayyanadu Mayyanadu Mayyanadu	168/16 161/11 168/9	12.00	Madan Thamburan Bhadra, Durga Yogeeswaran Ganapathy Sivarathri	E 76° 38. 466' N 08° 50. 555'	
22.	Kallumoottil Appoopan Kav Family Kav	Valathungal Sasi Kochuvila Veedu Kalaykkodu PO, Poothakulam Kollam 691302 0474-2514681 Mob: 9745689960	Kallumoodu Kakottumala Kuttivila Mayyanad Mayyanad	264/15	5.00	No idol Lighting lamp only	E 76° 39. 336' N 08° 50. 112'	
23	Vaarayil Kav Sree Muhoorthy Siva Temple (Family committee)	S.Anil Kumar Usha Mandiram Thekkumkara Pulichira - 691304 Mob: 9747044513	Vaarayil Konnayil mukku Mayyanad Mayyanad	479/4	12.00	Durga Nagarajavu Nagayakshi Chithrakudam Aayilyapooja	E 76° 39. 378' N 08° 51. 066'	CW
KL/KLM 24	Thonnalil Moorthy Temple Kav (Family Committee)	Kovuvila Premadasan Secretary Thonnalil Moorthy Temple Kav Mayyanad	Thekkumkara Mayyanad Mayyanad	480/4	8.00	Bhadra, Ganapathy Durga, Nagar Nagayakshi	E 76° 39. 401' N 08° 51. 145'	

		Mob:9446853655				Chithrakudam Aayilyapooja		
25	Mullukadu Bhagavathy Temple Kav (Family Committee)	Gopinathan, Treasurer Kallumpuram Vellaappi Mayyanad Mob:9446607171	Vellaappy Jn Mayyanad Mayyanad	3769 3768	10.00	Durga, Nagar Bhadrakali Nagayakshi Chithrakudam Aayilyapooja	E 76° 38. 758' N 08° 50. 884'	
26	Vaarissey Kav (Family Committee)	Pauthran, Aanavelil Veedu Thaazhathussery Kootikkada PO Mob:9495553732* Geetha	Venpalakkara Mayyanad Mayyanad	--	25.00	Bhadrakali Murukan Ganapathy Nagarajavu Chithrakudam Aayilyapooja	E 76° 38. 430' N 08° 51. 624'	CW
27	Puthicherry Kav (Family Kav)	V.Rajan, President Thekkantazhikam Vaalathungal PO T.K.Reghu-0474-2555001	Venpalakkara Kootikkada Mayyanad Mayyanad	--	40.00	Nagarajavu Nagayakshi Chithrakudam Aayilyapooja	E 76° 38. 418' N 08° 51. 728'	
28	Valiyaveettil Kav PRIVATE	T.K.Soman President Thottathil, Thattamala PO Suseelan-0474-2729199 Mob:9656411528	Umayanalloor Mayyanad Mayyanad	--	10.00	Bhagavathy Ganapathy Nagarajavu Nagayakshi Aayilyapooja	E 76° 39. 337' N 08° 51. 778'	
	8. MEENAD VILLAGE							
29	Koshna Kav (N.S.S. Karayogam vaka)	S.Venkiteswara Iyer Secretary Radha Bhavan Idanadu PO, Karamkodu Chathannoor, Mob:9947417572	Karamkodu Meenadu Chathannoor	--	25.00	Bhadra, Devi Nagarajavu Nagayakshi Chithrakudam Aayilyapooja	E 76° 43. 936' N 08° 51. 733'	CW
	9. ADICHANALLOOR VILLAGE							
KL/KLM 30	Thulavila Bhagavathy Temple (N.S.S. vaka)	Janardhanan Pillai Secretary, Odanvila Veedu Thazhuthala, Mylakkadu PO Mob:9961882656	Mylakkadu Aadicanalloor Aadichanalloor	--	10.00	Yakshi	E 76° 41. 396' N 08° 51. 957'	CW (Only on front side)

31	Thulavila Bhagavathy Temple Kavu Nagaraja Kavu (N.S.S. Karayogam vaka)	Janardhanan Pillai Secretary, Odanvila Veedu Thazhuthala, Mylakkadu PO Mob:99618826561	Mylakkadu Aadichanalloor Aadichanalloor	--	15.00	Nagarajavu Nagayakshi Chithrakudam Aayilyapooja	E 76° 41. 416' N 08° 51. 830'	CW (ruined state)
32	Kadiyathithara Sree Valluvar Temple Kavu (Public Committee)	Soja Rajan, Kaadiyathu Veedu Mylakkad , Mylakkad PO 0474-2025698, Mob:9605886897	Kadiyathy- Mylakkunnu Aadichanalloor Aadichanalloor	445/15	3.00	No idol Ayilya pooja	E 76° 41. 345' N 08° 51. 495'	
33	Maanamkunnu Temple Kavu Madan Kavu (Family Temple Kavu)	Sasi President Mob:9746937052	Maanamkunnu- Mylakadu Aadichanalloor Aadichanalloor	--	50.00	Sivan Madan Chithrakudam	E 76° 41. 054' N 08° 51. 316'	
34	Thekke Mylakkad Nagaraja Temple & Kavu Kudumba Committee	Haridasan Nair, President, Puthan Veedu, Mylakkad PO, Mob: 9544472895, Manish-Jt.Sec, Mob: 9895572633	Mylakkad Aadichanalloor Aadichanalloor	--	7.00	Nagarajavu Nagayakshi Nagakanyaka Daily pooja Aayilyapooja	E 76° 41. 364' N 08° 51. 717'	
35	Kalari Bhagavathy Temple Sarpakavu (Kudumba Committee)	Sivakumar C.S. Vadake Pukkad Chathannoor PO Mob:9946294173	Kummalloor- Thonikadavu- Chathannoor Aadichanalloor Aadichanalloor	539/1 539/2	25.00	Nagarajavu Nagayakshi Chithrakudam Aayilyapooja	E 76° 43. 852' N 08° 52. 308'	CW On two sides
36	Thonikadavu Sarpakavu (Family)	S.Rajendran Moozhiiyil Veedu Kummayyur PO Pin:691523, Mob:9605595720	Kummalloor- Thonikadavu Aadichanalloor Aadichanalloor	Puram- bokku land	25.00	Nagarajavu Nagayakshi Chithrakudam Aayilyapooja Seasonal	E 76° 43. 904' N 08° 52. 278'	CW On two sides
KL/KLM 37	Melaakkal Nagaru Kav Family Kav	Arun Mob:9895052686	Melakkal Aadichanalloor Aadichanalloor	--	10.00	Nagarajavu Nagayakshi Chithrakudam Aayilyapooja	E 76° 42. 060' N 08° 52. 492'	

38	Sree Nagaru Kavu Family Trust	V.Prasannan Secretary Sreekrishnavilasam Aadichanalloor Mob:9633789050	Aadichanalloor Aadichanalloor Aadichanalloor	222/10	10.00	Bhadra devi Ganapathy Nagarajavu Nagayakshi Chithrakudam Aayilyapooja	E 76° 42. 146' N 08° 52. 589'	CW
10.THAZHUTHALA VILLAGE								
39	Kaliyazhikathu Devi Temple Kav FamilyTrust	Aravindaakshan Pillai Kaliyazhikathu Veedu Umayanalloor, Industrial Estate PO Mob:9526269667	Umayanalloor Thazhathala Mayyanadu	--	11.00	Nagarajavu Nagayakshi Chithrakudam Aayilyapooja	E 76° 38. 957' N 08° 52. 032'	
11. ERAVIPURAM VILLAGE								
40	Padinjatte veettil Sree Durga Devi Temple Sarpa Kav Family Committee	Ramachandran Pillai Secretary Veliyil Puthan Veedu Valathunkal PO Kollam-11, Mob:9562676829	Iravipuram Kollam Corporation	--	15.00	Nagarajavu Nagayakshi Nagakanyaka Aayilyapooja	E 76° 37. 598' N 08° 51. 514'	CW
41	Vaalathunkal - Vaalara Kav Family Trust	K.Chandrasekharan Nair President Vaaryaveedu, Vaalathunkal PO Mob:9446590417	Vaalathunkal Iravipuram Kollam Corporation	545/2 545/5 509/7	200.00	Vanadurga Nagarajavu Nagayakshi Chithrakudam Aayilyapooja	E 76° 37. 513' N 08° 51. 731'	CW on two sides Fencing on two sides
KL/KLM 42	Moothedathu Kav Family Kav	R.Sudhevan Moothedathu Veedu Oruma Nagar-93 Thattamala, Thattamala PO, 0474-2724667, Mob:9847506552	Thattamala Iravipuram Kollam Corporation	364/24	18.00	No idol Aayilyapooja Yearly pooja	E 76° 38. 231' N 08° 52. 136'	CW

45	Elanjikkal Kav Public Committee	Prasad Gangalayam Thekkevila, Thekkevila PO Desiyanagar-5, Kollam-691017 Mob:9995305996	Puthan Nada Mundakkal Kollam Corporation	--	40.00	Nagarajavu Nagayakshi Chithrakudam Dailypooja Aayilyapooja	E 76° 36. 888' N 08° 51. 977'	
46	Vaarazhikathu Kav Sree Mahaganapathy Temple Family Committee	S.Ajayan Secretary Pazhanjiyil Veedu Thekkevila, Desiyanagar-158 Mob:9447765143	Puthan Nada Mundakkal Kollam Corporation	--	8.00	Nagarajavu Nagayakshi Chithrakudam Daily pooja Aayilyapooja	E 76° 36. 931' N 08° 51. 979'	CW
47	Thekkevila Thekkubhagam Kalari Moorthy Kav Family Committee	V.Yashpal Sarada Bhavan Puthan Nada Nagar Thekkevila PO Kollam-16	Kanjirathinmoodu -Puthan Nada Mundakkal Kollam Corporation	--	5.00	Nagarajavu Nagayakshi Chithrakudam Aayilyapooja Yearly Pooja	E 76° 36. 815' N 08° 51. 927'	CW
48	Kunninmel Kav Family Committee	Bhargavan Secretary Vayalil Puthan Veedu Kunninmel Nagar, Iravipuram, Kollam, Mob:9744112387	Iravipuram Mundakkal Kollam Corpn	149/4	30.00	Nagarajavu Nagayakshi Nagakanyaka Aayilyapooja Dailypooja	E 76° 36. 937' N 08° 51. 562'	CW
49	Anchayathu Kav (Madan Kav) Family Kav	D.Sajeev Aswathy, Mera Nagar-218 Mundakkal, Iravipuram Mob:9895046234	Mundakkal East Mundakkal Kollam Corporation	--	15.00	Madan Seasonal	E 76° 36. 371' N 08° 51. 927'	
KL/KLM 50	Kavadi Kav Kalari Siva Temple Family Committee	Jayachandran Thankam Nivas MERA-447, Mundakkal East Mob:9747220067	Mundakkal East Mundakkal Kollam Corpn	117/28 117/35	64.00	Nagarajavu Nagayakshi Chithrakudam Aayilyapooja Yearly Pooja	E 76° 36. 234' N 08° 52. 108'	Pond

51	Puthukalil Kav Family Kav	Beena Sulekha Puthukkala House MERA-5, Mundakkal PO Kollam, Ph: 0474-2740448 Mob:8281011123	Mundakkal Mundakkal Kollam Corp	120/27	35.00	Chithrakudam Aayilyapooja	E 76° 36. 118' N 08° 52. 248'	
12. VADAKKEVILA VILLAGE								
52	Mallan thottathu devi temple kav Family kav	K.Sivadasan Mallanthodathu Vadakkevila PO, Kollam Ph: 0474-2724170 Mob:9746160151, 9288117573	Manakkad Vadakkevila Vadakkevila	--	28.00	Nagarajavu Nagayakshi Chithrakudam Aayilyapooja Yearly Pooja	E 76° 37. 560' N 08° 52. 867'	CW on three sides Pond
53	Ardhanaareeswara bhadrakali temple kav N.S.S. karayogam	Rishikesan Nair Secretary Ammu Nivas Mythri Nagar, Pattathanam Mob:8129501373	Pattathanam Amman Nada Vadakkevila Kollam Corp	--	7.00	Nagarajavu Nagayakshi Chithrakudam Aayilyapooja Yearly Pooja	E 76° 36. 700' N 08° 53. 239'	CW
54	Pattoor Madan Kav Family Kav	Ayyappan Pillai Anilam, Amman Nagar, Pattathanam Kollam, Ph:0474-2762451	Pattathanam- -Amman Nada Vadakkevila Kollam Corp	30/13	13.00	Madan Yogeeswaran Moorthy Yearly Pooja	E 76° 36. 701' N 08° 53. 321'	CW
55	Kadappalkavu sree durgadevi temple kav (Kudmbakavu)	K.P.Padmakumar Kadappal, Kadappakada PO Kollam, Ph: 0474-2761652	Kadappal- -Kadappakada Vadakkevila Kollam Corp	--	65.00	Nagarajavu Nagayakshi Chithrakudam	E 76° 36. 418' N 08° 53. 554'	CW
13. PALLIMON VILLAGE								

KL/KLM 56	Thengayyathu Moorthy kavu Family kavu	G.Hari Deva House Pallimon PO Kannalloor PO, Kollam Ph: 0474-2564203 Mob:9446115609	Pallimon Pallimon Nedumbana	349/17	5.00	No idol No pooja	E 76° 43. 044' N 08° 53. 882'	
57	Pillaveetil kavu Family kavu	V.P.Sreekumar Pillaveedu, Pallimon PO Ph: 0474-2563380 Mob:9497242696	Pallimon Pallimon Nedumbana	4043	5.00	Devi Daily lamp lighting Seasonal	E 76° 42. 953' N 08° 53. 793'	
58	Thettikunnu bhagavathy temple & kavu Public trust	Vinod Vice president Lal Bhavan, Pallimon PO Mob:9495207257	Puliyila Pallimon Nedumbana	--	5.00	Nagarajavu Nagayakshi Chithrakudam Aayilyapooja Yearly Pooja	E 76° 42. 642' N 08° 54. 507'	CW
59	Vaazhavila kavu Public Committee (Puramboke)	T.Mohanan Pillai Secretary Kollanvila Veedu Miyyannoor PO, Kollam Mob:9447414642	Miyyannoor Pallimon Nedumbana	537/17	15.00	Nagarajavu Nagayakshi Chithrakudam Aayilyapooja Yearly Pooja	E 76° 44. 676' N 08° 53. 706'	
14. NEDUMPANA VILLAGE								
60	Sreevalluvan kali kavu Family committee	Thankappan Valluvanazhikathu veedu Muttakavu, Nedumbana Mob:9895597364	Muttakkaavu- -kannalloor Nedumbana Nedumbana	6098	28.00	Nagarajavu Nagayakshi Chithrakudam Aayilyapooja Yearly Pooja	E 76° 41. 564' N 08° 52. 945'	
61	Parayil kuzhikavu Puramboke Public committee	Manoj Valluvanazhikathu veedu Muttakavu, Nedumbana PO Mob:9895597364	Kuzhiyazhikam -Muttakavu Nedumbana Nedumbana	--	10.00	Chithrakudam Daily lamp lighting	E 76° 41. 723' N 08° 53. 091'	

KL/KLM 62	Pallikkal veetu kavu Keezhuuttu kavu Family property	Gopinathan Unnithan Thekkekara, Keezhuuttu veedu Nedumbana, Ph: 0474-2564541 Mob:828127954	Nedumbana Nedumbana Nedumbana	354/7	16.00	No idol No pooja Only lamp lighting	E 76° 41. 594' N 08° 54. 808'	
63	Pazhangalathu Kavul- Private kavu (property of 3 families)	G.Bala Krishnapillai Secretary Sreejith Bhavan, Pazhangalam, Nallila PO, Ph: 0474-2563993	Pazhangalam Nedumbana Nedumbana	267	200.00	Sasthavu Ganapathy Svayambhuv Daily pooja	E 76° 41. 905' N 08° 55. 723'	CW (On 2 sides) Pond
64	Pazhangalathu sarpa kavul- II Private kavu (property of 3 families)	G.Bala Krishnapillai Secretary Sreejith Bhavan Pazhangalam, Nallila PO Ph: 0474-2563993	Pazhangalam Nallila Nedumbana Nedumbana	267	47.00	Nagarajavu Nagayakshi Chithrakudam Aayilyapooja Daily lamp lighting	E 76° 41. 898' N 08° 55. 694'	Stream on two sides
65	Pazhangalathu Muhurthy- III kavu (Ammoomma kavu) Private kavu (property of 3 families)	G.Bala Krishnapillai Secretary Sreejith Bhavan Pazhangalam, Nallila PO Ph: 0474-2563993	Pazhangalathu Nedumbana Nedumbana		60.00	Muhurthy Yearly Pooja	E 76° 41. 966' N 08° 55. 699'	
66	Aravalakavu-Pazhangalam- IV Private kavu (property of 3 families)	G.Bala krishnapillai Secretary Sreejith bhavan Pazhangalam, Nallila PO Ph: 0474-2563993	Pazhangalam Nedumbana Nedumbana	--	10.00	Aravala No idol Yearly Pooja	E 76° 41. 772' N 08° 55. 758'	
67	Pallivetta kavul- Pazhangalam-V Private kavu (property of 3 families)	G.Bala krishnapillai Secretary Sreejith bhavan, Pazhangalam, Nallila PO Ph: 0474-2563993	Pazhangalam Nedumbana Nedumbana	--	15.00	No idol Only lamp lighting	E 76° 42. 204'' N 08° 55. 657'	
15. THRIKKOVIL VATTOM VILLAGE								

KL/KLM 68	Idayaveetil kavu Family kavu	R.Balakrishna Pillai Kuzhiyilathu panayil veedu Kuruvanna Mukhathala PO Ph: 0474-2501229	Kizhavor- -Kurumanna- Thrikkovalvattom Thrikkovilvattom	--	7.00	Nagarajavu Nagayakshi Chithrakudam Aayilyapooja Yearly pooja	E 76° 53. 468' N 08° 39. 687'	
69	Perumbravil kavu Family kavu	Manikandan Pillai Perumbravil Vettilathazham Decent Jn.PO, Mukhathala Ph: 0474-2503435 Mob: 9544319676	Vettilathazham Kollam Thrikkovilvattom Thrikkovilvattom	--	10.00	Nagarajavu Nagayakshi Chithrakudam Aayilyapooja Yearly pooja	E 76° 39. 266' N 08° 53. 861'	
70	Thittavilakavu Family kavu	Lalitha B.Menon Thittavila, Decent Jn. PO, Ph: 0474-2503100 Mob: 8547857590 (Ombudsman Menon 9388792676)	Chenthapur Kannalloor Thrikkovilvattom Thrikkovilvattom	89/1	30.00	Nagarajavu Nagayakshi Chithrakudam Daily lamp Aayilyapooja	E 76° 39. 188' N 08° 54. 112'	CW on one side only
16. KILIKKOLLUR VILLAGE								
71	Sree Sankara Narayanaswamy temple kavu (Indalaayappan) Family committee	P.C.Ramachandran Nair AKN-59 Puilinthanathu Vallikeezhu, Kavanadu PO Mob:9446018369	Ayathil-Kollam Kiliyalloor Kollam corpn.	894/1 893/1 93/3	50.00	Nagarajavu Nagayakshi Chithrakudam Aayilyapooja Yearly pooja	E 76° 37. 663' N 08° 53. 496'	CW Pond
17. KOLLAM EAST VILLAGE								
72	Ayyappa Temple kavu (Devaswom Board)	M.S.Babu Secretary (Advisory Committee) Manakkad Aasramam Ayyappa Temple, Aasraamam PO	Aasramam Manakkad Kollam East Kollam corpn.	--	50.00	Nagarajavu Nagayakshi Chithrakudam Aayilyapooja Yearly pooja	E 76° 35. 137' N 08° 53. 999'	

KL/KLM 73	Kunnathu kavu Family Trust	K.S.Saleem K.S.Sadanam Kadappakada PO Mob:9544453184	Kadappakada Kollam Kollam East Kollam Corpn	--	7.00	Nagarajavu Nagayakshi Chithrakudam Aayilyapooja Yearly pooja	E 76° 36. 202' N 08° 53. 583'	
74	Kelethu Kav Family committee	Abhilash(Secretary) 8606071455 K.Karunakaran, Thayyil, Puthuval, Aasramam,Kollam Ph: 0474-2741226	Aasramam Vaidyasala Nagar Kollam East Kollam Corpn	--	20.00	Nagarajavu Nagayakshi Chithrakudam Aayilyapooja Yearly pooja	E 76° 36. 092' N 08° 54. 118'	CW
75	Uliyakovil Sreedurga bhagavathy temple kavu (NSS Karayogam) Private	B.Radhakrishnan Nair President Karthika, Korathu Nagar 56, Kadappakada PO Mob:9846137309	Uliyakovil Kadappakada Kollam East Kollam Corpn	--	150.00	Nagarajavu Nagayakshi Chithrakudam Aayilyapooja Yearly pooja	E 76° 36. 416' N 08° 54. 380'	CW
76	Kollathamma mahakshethra kavu Family kavu	S.Anil Panikker Eeswaraalayam Gurudeva nagar Thuruthy, Uliyakovil PO Kollam-19, Mob:9562646091	Thuruthy Uliyakovil Kollam East Kollam corpn	14, 15, 16 & 17	80.00	Nagarajavu Nagayakshi Chithrakudam Daily pooja	E 76° 36. 537' N 08° 54' 680'	
77	Kattil Nagarukavu Family kavu	K.Saraswathy Amma Kaattil veedu RVC-ARA-97, Thevally PO, Kollam- 9, Mob:974600721 Ph:0474-2798228	Thevally Kollam West Kollam Corpn	227/115	10.00	Nagarajavu Nagayakshi Chithrakudam Aayilyapooja Yearly pooja	E 76° 34. 584' N 08° 53. 772'	CW
78	Poomukhathu kavu Devaswom Board	N.Ramachandranunnithan Thaalipanakkal, Kannimel cheri Kavanadu PO, Kollam-3 (Unnikrishnan Mob:9349437213)	Kannimelcheri Kavanadu Kollam West Kollam corpn	--	2.00	Nagarajavu Nagayakshi Aayilyapooja	E 76° 33. 435' N 08° 54. 790'	

KL/KLM 79	Sree mulankadakam devi temple kavu Public trust	Dr.Mohanraj Sree Mulankadakam Devi temple Bharana Samithi Thirumullavaram, Kollam (Sivaprasad-Trust Member Mob:9895317923)	Thirumullavaram Kollam West Kollam corpn	--	30.00	Nagarajavu Nagayakshi Chithrakudam Aayilyapooja Yearly pooja	E 76° 33. 994' N 08° 53. 812'	CW Pond
80	Naanamacham Veedu kavu Family Kavu	M.Sadasivan Nair Kumbalathu Veedu Jayan Nagar House No.28, Thevally PO, Oolayil, Mob:9539592394	Oolayil Kollam West Kollam corpn	--	20.00	Nagarajavu Nagayakshi Chithrakudam Daily lamp Aayilyapooja	E 76° 34. 842' N 08° 53. 560'	CW
81	Oolayil Madom Kav Family Committee	G.Gangadharan Oolayil Madom Thevally PO Mob:9653536111	Oolayil Kollam West Kollam corpn	858	12.00	Nagarajavu Nagayakshi Chithrakudam Daily lamp lighting Aayilyapooja	E 76° 34. 802' N 08° 53. 851'	
82	Vanadurgadevi temple kavu	K.Ramachandran Pillai Secretary Gauri Vihar Thevally, Kollam 0474-2796801 Mob:9400796801	Thevally Kollam west Kollam corpn	--	10.00	Vanadurga Ganapathy Yogeeswaran Nagarajavu Chithrakudam Daily lamp lighting Aayilyapooja	E 76° 34. 626' N 08° 54. 112'	CW
18. SAKTHIKULANGARA VILLAGE								
83	Mahalakshmi Kav Mahalakshmi Kav	Ilayadathu Ravi (Informer) Ilayadathu Veedu, Kavanadu PO, Kollam-3 Mob:9495183670	Kallettu kadavu Sakthikulangara Kollam Corpn.	--	1.00	Lakshmi Devi Lamp lighting only	E 76° 33. 228' N 08° 55. 785'	
19. THRIKADAVOOR VILLAGE								

KL/KLM 84	Nelluvila Kavu (Ayyam koyikkal temple) Devaswom Board Advisory Committee	R.Gopalakrishnan Nair Kattuvila puthan veedu Kureepuzha PO 0474-3297465	Kureepuzha Thrikkadavoor Thrikkaruva	57/3	80.00	Vanayakshi Rakshas Nagarajav Nagayakshi Marutha Daily pooja Aayilya pooja	E 76° 34. 365' N 08° 55. 435'	
85	Ayyam koyikkal temple kavu Devaswom Board Advisory committee	R.Gopalakrishnan Nair Kaatuville puthan veedu Kureepuzha PO 0474-3297465	Kureepuzha Thrikkadavoor Thrikkaruva	57/4-5	15.00	Sasthavu Ganapathy Madan thampuran Daily pooja	E 76° 34. 393' N 08° 55. 385'	
86	Aayiravillan Siva-Parvathy temple Aayiravally kavu NSS controlled	R.Suresh Babu, Secretary Kuzhivila kizhakkethil Kureepuzha PO, Biju President- Mob:9946321229	Kureepuzha Thrikkadavoor Thrikkadavoor	--	5.00	Nagarajav Nagayakshi	E 76° 34. 098' N 08° 55. 083''	
87	Vanchippuzha Devi temple & Kavu Family Kavu	J.Gopalakrishna Pillai IRG Bhavan Kureepuzha PO Perinadu, Kollam Mob:9895833089	Kureepuzha Thrikkadavoor Thrikkadavoor	71/88	189.00	Vanadurga Nagarajavu Nagayakshi Nagakanyaka Daily pooja Aayilya pooja	E 76° 34. 807' N 08° 54. 844'	Two Ponds
88	Mullankode Sreedurga Bhagavathy temple kavu Family committee	V.Radhakrishnan Thottumukhathu veedu Kaanjaveli PO Kollam 691602 Mob:9526629014	Kaanjaveli- mullankode Thrikkadavoor Thrikkadavoor	--	17.00	Durgadevi Ganapathy yogeeswaran Nagarajavu Nagayakshi chithrakoodam Daily pooja Aayilya pooja	E 76° 35. 610' N 08° 56. 830'	CW Pond
20. MANGAD VILLAGE								

KL/KLM 89	Cheruvally Madan Kavu Family Trust	R.Biju Cheruvally Madan Kavu Kareekode TKMC, Kollam (Raveendran Pillai Mob:9846960137	Kareekode-Perur Mangadu Kollam corpn.	--	10.00	Madan Marutha Daily lamp lighting	E 76° 37. 984' N 08° 55. 337'	CW
90	Kuruthy Kaman Temple Sarpakavu Family Trust	K.Somasekharan Nair President Jayavihar, Kareekode, Kollam-5 0474-2711199 (Unnikrishna Pillai Mob:9446010854)	Kareekode Mangadu Kollam Corpn.	--	50.00	Sivan Ganapathy Daily pooja Aayilyapooja	E 76° 37. 824' N 08° 55. 337'	CW Pond
21. KOTTANKARA VILLAGE								
91	Maambuzha Indalayappan temple kavu (Public Committee)	J.Sivanandan Secretary Palottu veedu, Aalumoodu PO Mob: 9387308082 (Sasidharan Pillai- Mob:934997282)	Maambuzha- kottankara Kottankara Kottankara	--	200.00	Ganapathy Ayyappan, Devi Nagarajavu Nagayakshi Nagakanyaka Daily pooja Aayilya pooja	E 76° 39. 223' N 08° 55. 334'	Pond
92	Peroor karumnelloor bhagavathy temple kavu Public Trust	B.Subhavarma Raja President Karumnelloor bhagavathy temple, Peroor Mob:9447206586	Peroor Kottankara Kottankara	--	100.00	Devi Nagarajavu Nagayakshi Nagakanyaka Daily pooja Aayilya pooja	E 76° 38. 387' N 08° 54. 643'	CW On 2 sides Pond
KL/KLM 93	Kochukavu Bhagavathy Temple Public Committee	Dilip Raj.R. Deepanjali Bhavan Kochukavu TKM, CPA, Kollam-5 Mob:9744983744	Peroor Kottankara Kottankara	--	30.00	Vanadurga Nagarajavu Nagayakshi Nagakanyaka Daily pooja Aayilya pooja	E 76° 38. 335' N 08° 54. 476'	Pond

94	Sree Madan kavu devi temple Family kavu	Biju S. Mon Karingottu veedu Peroor, Kollam-5 Mob:9400015936 Ph:0474-2713686	Karingottu Peroor Kottankara Kottankara	--	25.00	Madan, Ganapathy bhuvaneswary Nagarajavu Nagayakshi chithrakoodam Daily pooja Pooja Pooyamnal	E 76° 38. 226' N 08° 54. 810'	CW
95	Meloottu kavu-Sarpakavu-I Public committee	P.B.Harikumar President Puthoor veedu Thattarkonam PO, Kollam-5 Mob: 9349978855 (T.Sunil Kumar Secretary, Mob:9400270957)	Manakkara- thattarkonam Kottankara Kottankara	--	25.00	Nagarajavu Nagayakshi Nagakanyaka Daily pooja Aayilya pooja	E 76° 39. 142' N 08° 54. 812'	Pond
96	Manakkara Melekavu-II (Appooppan kavu) Public committee	P.B.Harikumar, President, Puthoor veedu, Thattarkonam PO, Kollam- 5, Mob: 9349978855 (T.Sunil Kumar Secretary, Mob:9400270957)	Kottankara Kottankara Kottankara	--	10.00	No idol Lamp lighting only	E N 08° 54. 856'	
KL/KLM 97	Sree udayan kavu Mahadeva temple Public trust	K.Ajeesh Kumar Nivedyam Society Jn., Perumbuzha PO Mob:9447905111	Punikkanthal Society Jn. Kottankara Ilamballoor	5556	40.00	Sivan Kirathamoorthy Ganapathy (Daily pooja) Nagarajavu Nagayakshi Aayilya pooja	E 76° 40. 081' N 08° 55. 585'	Pond
98	Paappadikavu Family kavu	R.Manikantan Pillai Paappadi, thekkethil Perumbuzha PO Mob:9995960579	Paappadi Perumbuzha Kottankara Kottankara	--	8.00	Nagarajavu Nagayakshi chithrakoodam	E 76° 40. 020' N 08° 56. 414'	
22. ELAMBALLUR VILLAGE								

99	Kochu kodiattu kavu Family kavu	Lalitha bhai amma Binu nivas Cheriyela Aalumoodu PO (Sunil Lal- Mob:9387904207)	Elamballoor	--	50.00	Nagarajavu Nagayakshi chithrakoodam Aayilya pooja Seasonal	E 76° 39. 455' N 08° 54. 902'	
100	Elanjikkal Sreebhadra Devi temple kavu Family Trust	C.P.Sukumara Pillai Convener Elanjikkal Sreebhadra Devi Temple Trust, Kundara PO Mob: 9847415443 (Rajasekara Pillai-Watcher- MoB: 9539440982	Kovil mukku Perumbuzha Elamballoor	--	30.00	Bhadra Devi (Daily pooja) Nagarajavu Nagayakshi Aayilya pooja	E 76° 40. 057' N 08° 56. 486'	CW
23. MULAVANA VILLAGE								
101	Puthiyaveettil kavu Family Kavu	J.Sasidharan Pillai Puthiya veedu Mulavana PO, Kundara Mob:9387812121	Kannimel mukku Kundara Mulavana Kundara	65/1-3	30.00	Pey kavu Lamp lighting Weekly pooja	E 76° 41. 072' N 08° 58. 945'	
KL/KLM 102	Vilayil temple kavu (Private)	B.Suresh Vilayil veedu Mulavana PO, Kundara Mob:9048929274	Kannimel mukku Mulavana Kundara	238/8	10.00	Nagarajavu Nagayakshi chithrakoodam Aayilya pooja Seasonal	E 76° 41. 007' N 08° 58. 490'	
103	Kadayaatt kudumba kavu Family trust	Unnikrishnan Uthan Kadayaatt veedu Mulavana, Kundara 691503 Mob:9495483802	Mulavana Mulavana Kundara	--	25.00	Nagarajavu Nagayakshi chithrakoodam Monthly pooja	E 76° 41. 143' N 08° 59. 193'	
104	Nalloor Kav Mamachan Kav	Rajasekharan Nair Nalloor veedu Kundara PO Ph: 0474-2524922 Mob:9387509115	Kaanjirakode Mulavana Kundara	554/15	30.00	No idol (sangalpam) Daily lamp lighting Yearly pooja	E 76° 40. 589' N 08° 58. 132'	

105	Mamachan Kav Public committee	Raveendran Pillai Secretary Ramyalayam Kaakkolin, Kundara Ph: 0474-2524839	Kaakkolin Mulavana Kundara	558/13	15.00	Devi Sivan Weekly pooja No idols in kavu	E 76° 40. 695' N 08° 58. 112'	
106	Mamachan Sarpakavu Public committee	Raveendran Pillai Secretary Ramyalayam Kaakkolin, Kundara Ph: 0474-2524839	Kaakkolin Mulavana Kundara	--	50.00	Nagarajavu Nagayakshi chithrakoodam Lamp lighting Aayilya pooja	E 76° 40. 741' N 08° 58. 193'	
107	Thathodathu kavu Family kavu	Mohanan Pillai Thathodathu veedu, Kundara PO (Lathika-8129178170) (Nandu-9567812330)	Kaakkolin Mulavana Kundara	--	3.00	Yogeeswaran Madan Yearly (Seasonal) ooja	E 76° 40. 758' N 08° 57. 960'	
KL/KLM 108	Pillaveetil kavu Family kavu	Sudhakaran Pillai (Owner) Pillaveedu Kaanjirakode, Kundara PO Ph: 0474-2526280 Mob:9645713976	Pillaveedu Kaanjirakode Mulavana Kundara	470/6	25.00	Bhadra Nagarajavu Nagayakshi chithrakoodam Monthly pooja Seasonal	E 76° 40. 394' N 08° 58. 010'	
109	Parapurathu kavu	A.Ayyappan Parapurathu veedu Kumbalam PO, (Lakshmikutty- Ph: 0474-2521717)	Kumbalam Pulimoodu Mulavana Perayam	248/7-2	7.00	No idol Seasonal pooja	E 76° 39. 938' N 08° 59. 450'	
110	Kuzhuyathu Kav Karayogam vaka	Sivaprasad Minnaram, Chemmakkadu PO Mob: 9446273219 (Radhakrishna Pillai- Mob:8547022981)	Kuzhiyam Perunadu Perunadu	--	40.00	Devi (Daily pooja) Nagarajavu Nagayakshi chithrakoodam Aayilya pooja	E 76° 38. 338' N 08° 56. 608'	Pond
25. PANAYAM VILLAGE								

111	Meenathel kavu Family committee	A.Chellappan Pillai Geetha Bhavan Perumon PO Perunad Kollam 0474-2552510	Panayam Panayam	44/7	12.00	Sivan Parvathy (Daily pooja) Nagarajavu Nagayakshi chithrakoodam Aayilya pooja	E 76° 36. 883' N 08° 58. 064'	CW
112	Koyikkamukkathu bhagavathy temple kavu Public kavu	S.Unnikrishna Pillai President Udanazhikathu Perumon PO Perunad Mob:9747547336	Perumon Panayam Panayam	--	80.00	Rajeswari Nagarajavu Nagayakshi chithrakoodam Aayilya pooja	E 76° 36. 797' N 08° 58. 116'	
KL/ KLM 113	Koyikkamukkathu bhagavathy temple kavu Public kavu	S.Unnikrishna Pillai President Udanazhikathu Perumon PO, Perunad Mob:9747547336	Perumon Panayam Panayam	--	30.00	Nagarajavu Nagayakshi chithrakoodam Aayilya pooja	E 76° 36. 784' N 08° 58. 149'	
114	Mulangal kavu Family committee	K.V.Viswanathan Pillai Mulangal veedu Perumon PO Perunad Kollam Ph: 0474-2552541	Perumon Panayam Panayam	51/7	10.00	Durgadevi Ganapathy (Daily pooja) Nagarajavu Nagayakshi chithrakoodam Aayilya pooja	E 76° 36. 975' N 08° 58. 086'	
115	Karinthakkal kavu Family kavu	K.Muraleedharan Pillai Apsara, Perumon PO Perunad 691601 Mob:9447504342 (Santhakumari Amma 8086192073)	Perumon Panayam Panayam	--	20.00	Nagarajavu Nagayakshi Chithrakoodam Daily pooja Aayilya pooja	E 76° 36. 489' N 08° 57. 893'	Pond

116	Thennichazhikathu kavu Family kavu	R.Balan Pillai Thennichazhikathu- Puthan veedu Perumon PO, Perunad Mob:9605906184	Perumon-West Panayam Panayam	--	5.00	Nagarajavu Nagayakshi chithrakoodam only lamp lighting no pooja	E 76° 36. 541' N 08° 58. 086'	
117	Njaavar kavu Railway purambokke Originally Private .	R.Manoharan Pillai Pattupurackal Puthan vedu Perumon PO Mob:9400904690	Perumon Panayam Panayam	--	20.00	Bhadra devi Yogeeswaran Daily lamp lighting Seasonal pooja	E 76° 36. 895' N 08° 57. 878'	Railway Puramboke
KL/KLM 118	Bhuvaneswari temple kavu Muhurthy vilakavu PRIVATE	P.Jayaraj Aambadi, , Chittayam Inchavila PO,Kollam Mob: 9633817557 (Suresh Kumar- Mob: 8157929053	Panayam Panayam	--	4.00	Bhuvaneswary Daily pooja Nagarajavu Nagayakshi Chithrakoodam Aayilyapooja	E 76° 37. 027' N 08° 57. 707'	
119	Sree Madan kavu Public Trust	T.Sreekuttan Secretary Punnavila veedu Chemmakkadu PO Mob:9889981930	Chemmakkadu- Anchalumoodu Panayam Panayam	--	5.00	Mahadevan Ganapathy Nagarajavu Nagayakshi Saturday - pooja Monthly pooja	E 76° 37. 380' N 08° 56. 704'	
120	Madathil kavu nagaraja temple Public trust	Abhilash President Nagaraja temple trust, Chemmakkadu Mob: 9446313972 (Omanakuttan-Sec, Mob:9746595597	Chemmakkadu Panayam Perunadu	123/2-1	10.00	Nagarajavu Nagayakshi Chithrakoodam Aayilyapooja	E 76° 37. 511' N 08° 56. 417'	

121	Thruppanayam Devi Temple kavu Public kavu	K.Chandrababu Secretary Mullukaattu veedu Panayam PO Perunad 9487323940 (Muraleedharan Pillai 9447159841)	Panayam- Perunad Panayam Panayam	--	20.00	Devi Nagarajavu Nagayakshi Chithrakoodam Dailypooja Aayilyapooja	E 76° 36. 983' N 08° 56. 653'	Pond
KL/ KLM 122	Mulackal kavu Family committee	S.Ramachandran Nair Mulackal veedu Panayam vadakku Panayam PO Mob:9605108409	Panayam- -vadakku Panayam Panayam	--	10.00	Devi No idols in kavu, only imaginary Seasonal pooja	E 76° 37. 139' N 08° 56. 832'	
123	Kuzhivila Sree Bhagavathy temple and kavu Family committee	Sudhakaran Secretary Gold Covering Thaanimukku Perunad 0474-2553632 Mob:9847453211	Chaarukadu Chemmakkaadu Panayam Panayam	--	20.00	Bhadra Durga Ganapathy (Daily pooja) Nagarajavu Nagayakshi Chithrakoodam Aayilyapooja	E 76° 37. 903' N 08° 56. 444'	Pond
124	Aayiravillan Mahadeva Temple & Kavu-I Moorthy Kavu Public Trust	Thilakan Secretary Mob:9349996744	Chandanathodu Chemmakkaadu Panayam Panayam	--	40.00	Sivan Parvathy Daily pooja	E 76° 38. 058' N 08° 56. 227'	
125	Aayiravillan Mahadeva Temple & Kavu-II Sarpa Kav Public Trust	Thilakan Secretary Mob:9349996744	Chandanathodu Chemmakkaadu Panayam Panayam	--	100.00	Sivan Parvathy Nagarajavu Nagayakshi Chithrakoodam Aayilyapooja	E 76° 38. 010' N 08° 56. 226'	Pond
26. THRIKKARUVA VILLAGE								

126	Mele veetil nagaru kavu Family kavu	Rajesh Narayanan Anhaalumoodu Mandirathil Njaarackal Perunad PO Mob:9447750598	Vadakke kara Thrukkaruva Thrukkaruva	71/12	20.00	Nagarajavu Nagayakshi Madan Chithrakudam Lamp lighting Aayilyapooja	E 76° 36. 140' N 08° 57. 257'	
KL/ KLM 127	Karingottu Kav Family kavu	(Gangadharan Pillai 0476-2835545),Subhadrayamma Kazhinjattazhikathu, Vadakke kara, Thrukkaruva (Sobhana-9847799054) (Vinod-9495432545)	Karingottu- -Ashtamudi Thrukkaruva Thrukkaruva	--	16.00	Nagarajavu Nagayakshi Chithrakoodam Aayilyapooja	E 76° 36. 287' N 08° 57. 071'	Pond
128	Puthuveedu Devi temple sarpa kavu Family kavu Public trust	P.Gopakumar Joint Secretary Sreelakshmy, Ashtamudi PO, Kollam, Mob:9447065515 (R.Ajith Kumar-Sec.- 9447957844)	Kurumbalamoodu Ashtamudi Thrukkaruva Thrukkaruva	--	25.00	Nagarajavu Nagayakshi Chithrakoodam Aayilyapooja	E 76° 35. 868' N 08° 58. 036'	CW
129	Sree bhadra Bhagavathy -temple kavu-I Cherumannoor Family kavu	K.Kunjukrishna Pillai "Soumya", Njarackal , Perunadu PO Mob:9446111311	Njaarackal- -Perinadu Thrukkaruva Thrukkaruva	--	15.00	Nagarajavu Nagayakshi Daily pooja Aayilyapooja	E 76° 36. 474' N 08° 56. 327'	CW
130	Cherumannurkavu-II	K.Kunjukrishna Pillai "Soumya", Njaarackal Perunadu PO Mob:94461 11311	Njaarackal-Perunad Thrukkaruva Thrukkaruva	--	8.00	Madaswamy Vanayakshi Sasthavu Daily lamp lighting Yearly pooja	E 76° 36. 454' N 08° 56. 310'	

131	Sreebhadrakali temple kavu Previously family property Now common kavu	S.Sunil Kumar Sunil bhavanam Inchavila Inchavila PO Mob:9747749387	Inchavila-Panayam Thrukkaruva Thrukkaruva	719	15.00	Nagarajavu Nagayakshi Chithrakoodam Daily pooja Aayilyapooja	E 76° 36. 757' N 08° 57. 108'	
KL/ KLM 132	Mukkathu kavu Family kavu	N.Ramachandran Kannamangalathu Veedu Prakulam Mob:8086274062 0474-2701777	Prakulam Thrukkaruva Thrukkaruva	387/3-3 3-1	10.00	Durgadevi Nagarajavu Nagayakshi Chithrakoodam Daily pooja Aayilyapooja	E 76° 34. 834' N 08° 56. 233'	
133	Valiya madathil kavu Family kavu	Chakrapani Valavil veedu Prakulam, Prakulam PO 0474-2072912	Prakulam Thrukkaruva Thrukkaruva	--	20.00	Nagarajavu Nagayakshi Chithrakoodam Aayilyapooja	E 76° 34. 744' N 08° 56. 114	
134	Panachivilakam temple & kavu Family committee	Babu Secretary Mob:9400901813	Prakulam Thrukkaruva Thrukkaruva	--	5.00	Devi Nagarajavu Nagayakshi Chithrakoodam Daily pooja Aayilyapooja	E 76° 35. 015' N 08° 56. 279'	
135	Mullankode Sreedurga Bhagavathy temple & Kavu Family kavu	Subhash Chandrabose Mullankottu veedu Kaanjaaveli PO Mob:9946944130 0474-2700199	Kaanjaaveli Prakulam Thrukkaruva Thrukkaruva	--	10.00	Durgadevi Daily pooja Nagarajavu Nagayakshi Aayilyapooja	E 76° 35. 607' N 08° 56. 828'	Pond

136	Sreebhadra bhagavathy temple & kavu Family kavu	K.G.Ramachandran Pillai Deepa bhavanam Njaarackal Pernadu PO Mob:9388891783	Cherumannoor- Njaarackal Thrukkaruva Njaarackal	--	8.00	Devi Dailypooja Nagarajavu Nagayakshi Aayilyapooja	E 76° 36. 464' N 08° 56. 306'	
KL/KLM 137	Elumala Indalayappan temple & kavu Family trust	Sankaranarayanakurup, Secretary Syamalalayam, Njaarackal Perunadu PO-691601 Mob:9447115287 Aji-Treasurer - 9744107434	Kaanjaaveli- -Prakulam Thrukkaruva Thrukkaruva	2824	10.00	Parvathy Daily pooja Nagarajavu Nagayakshi Chithrakoodam	E 76° 36. 134' N 08° 56. 388'	Pond
27. MANDROTHURUTHU VILLAGE.								
138	Marangattu Kavu Family Kavu	N.Krishnapillai Krishnabhavan Villumangalam Monroe Thuruthu 0474-2542588, Mob:9747324581	Monroe Thuruthu Monroe Thuruthu Monroe Thuruthu	420/5	80.00	Mamachan Moorthy (Imaginary naga idol) Yearly pooja	E 76° 37. 874' N 09° 00. 191'	Pond
139	Aarukuzhy kavu (Appooppan kavu) Family kavu	Baburajan Aarukuzh Kizhakkathil, Villumangalam Monroe Thuruthu (Ranjith-9745528800)	Idiyakadavu Monroe Thuruthu Monroe Thuruthu	--	3.00	No idols Only imaginary Lamp lighting	E 76° 37. 953' N 09° 00. 170'	
28. EAST KALLADA VILLAGE								
140	Thenur Kav Family Kav	V.Gopalan, Aarukuzhiyil veedu Villumangalam, Monroe Thuruthu (Manoj G 9746914331)	Kizhakke Kallada Kizhakke Kallada Kizhakke Kallada	--	75.00	Nagarajavu Nagayakshi Daily lamp lighting	E 76° 38. 146' N 09° 00. 238'	

141	Puthuveetil kavu (Pivate)	Chandran Pillai and Ambika Puthuveedu, Kizhakke Kallada PO, Mob:9562158310 9446797518 (Ambika)	Koyikkal Muri Kizhakke Kallada Kizhakke Kallada	14/13	15.00	Nagarajavu Nagayakshi Chithrakoodam	E 76° 38. 959' N 09° 01. 296'	CW On one side only
142	Vaaryathu Kav Family kavu	Sheela Mohanan C/o. Gopalakrishnan CCF 0474-2454945	Vaaryathu Koyikkal muri Kizhakke Kallada	--	50.00	Nagarajavu Nagayakshi Chithrakoodam	E 76° 38. 961' N 09° 01. 266'	CW
KL/KLM 143	Ilayadathu Madom Kav (Private)	B.Sundaram Ilayadathu Madom Kizhakke Kallada PO 0474-2585608	Koyikkal Muri Kizhakke Kallada Kizhakke Kallada	8/1	10.00	No idol No pooja	E 76° 38. 935' N 09° 01. 382'	Pond
144	Sree Narayanapuram Temple sarpa kav NSS Karayogam	Gopalakrishnapillai Secretary Vattathopil, Koyikkal Muri Kizhakka Kallada 0474-2585340, Mob:94470 85340	Koyikkal Muri Kizhakke Kallada Kizhakke Kallada	--	20.00	Mahavishnu Daily pooja Nagarajavu Nagayakshi Chithrakoodam Aayilyapooja	E 76° 38. 934' N 09° 01. 359'	Pond
145	Idavana kav & temple Family kav	S.Suresh Kumar Idavanathundil Padayar, Kizhakke Kallada PO Mob:99618 05918	Kizhakke Kallada Kizhakke Kallada Kizhakke Kallada	--	30.00	Devi Monthly pooja	E 76° 39. 321' N 09° 01. 579'	One side Kallada River
146	Puthumana kav Family kav	V.Rajeev Puthumana, Koyikkal Muri Kizhakke Kallada PO Mob:9400925540	Kizhakke Kallada Kizhakke Kallada Kizhakke Kallada	39/11	15.00	Nagarajavu Nagayakshi Chithrakoodam Yearly pooja	E 76° 39. 181' N 09° 01. 068	
147	Paruvathuruthiyil kav	Ayyappan Paruvathuruthiyil Koyikkal Muri Kizhakke Kallada PO Mob:9526847478	Kizhakke Kallada Kizhakke Kallada Kizhakke Kallada	45/2	20.00	Sivan Parvathy Daily pooja	E 76° 39. 178' N 09° 01. 269'	

KARUNAGAPPALLY TALUK

Kavu No. KL/KAR	Name of Kavu & Type of Ownership	Custodian & Address	Location Village Panchayath	Sy.No.	Extent (Cents)	Diety/Pooja Details	GPS Reading	Compound Wall/ Fence/ Pond
(1)	(2)	(3)	(4)	(5)		(6)	(7)	(8)
1.NEENDAKARA VILLAGE								
1	Shivashewkthram Thottadthimadam Kavu (Kudumbhakavu)	SasidharanNamboothiri ThottathilMadam Neendakara.P.O. Ph: 0476 2685670	Thottadthil Neendakara Neendakara	170/9-2	5.00	Nagaru Seasonal Pooja	E 76° 32. 234' N 08° 56. 915'	Pond
2	Vayalolil Devishekthram (Kudumbha kavu)	B.Leelavakkippilla Snehaveedu, Vayalolil Neendakara.P.O. Mob: 9633836581	Sheelanthi Mukku Neendakara Neendakara	190/17	5.00	Nagaru Daily Pooja	E 76° 32.300' N 08° 56.925'	CW Pond
2.THEKKUMBHAGOM VILLAGE								
3	NattodiKavu(Ummathi kavu) (Kudumbha Trust)	Krishnakumar, Anjali Naduvattucheri Chavara South.P.O Mob:8281013424	Naduvattucheri Thekkumbhakam Thekkumbhakam	265/5	27.00	Nagaru Seasonal Pooja Yearly Pooja	E 76° 33.410' N 08° 57.686'	
4	Thekkumvilakavu (Kudumbha Committee)	SreedharanPilla KattilPuttan Veedu, Malibhakam, Chavara South.P.O Mob:9400150923	Madathilmukku-Malibhakam Thekkumbhakam Thekkumbhakam	18/3, 18/11, 218/5	200.00	Nagaru Seasonal Pooja Yearly Pooja	E 76° 34. 034 ' N 08° 57. 920'	
5	Konayathukavu (Kudumbha Kavu)	BhaskaraKuruppu KuzhiyathuThekku Malibhakam, Chavara South.P.O Ph:0476 2882773	Konayathu Nadakkavu Thekkumbhakam Thekkumbhakam	-	140.00	Nagaru Daily pooja	E 76° 33.574' N 08° 58.150'	CW Pond

KL/KAR 6	Kavilezhathukavu (Kudumbha Kavau)	Rajendran Pilla Konayathuthazhe Puthuvalveedu Chavara South .P.O Mob: 9020282707	Konayathunadakavu Thekkumbhakam Thekkumbhakam	-	100.00	Nagaru Seasonal Pooja Monthly Pooja	E 76° 33.439' N 08° 58.120'	Pond
7	ParuthikkalKavu (Kudumbha Kavau)	Sivaprasdhan Pilla Paruthikkal Padingattaveedu VadakkumBhaham Chavara South.P.O Mob: 9446129757	VadakkumBhaham Nadakkavu Thekkumbhakam Thekkumbhakam	-	20.00	Nagaru Seasonal Pooja Yearly Pooja	E 76° 33.641' N 08° 58.379'	Pond
8	NallappalathukezhakkePut huvalkavu (Kudumbha Kavau)	MohananaPilla Nikunjam, Chavara South .P.O Mob: 9400882536	Chavara Thekkumbhakam Thekkumbhakam Thekkumbhakam	1550	50.00	Nagaru Seasonal Pooja Yearly Pooja	E 76° 33.464' N 08° 57.461'	
3.CHAVARA VILLAGE								
9	Kottan Kullangara devishekthrakavu (Devasam Board)	Padmakumar VidanalBanglavu Kullangarabhaham Chavara South .P.O Mob: 9846041111`	NH Kottamkullangara Chavara Chavara	-	5.00	Nagaru Daily Pooja	E 76° 32.107' N 08° 58.792'	CW Pond
10	PattoorKavu (Kudumbha Kavau)	Santhosh Kumar Parvathi Mandiram Mukunthapuram .P.O. Pattathanam, Chavara Mob: 9846695677	Menampalli Chavara Chavara Chavara	363/7	62.00	Nagaru Seasonal Pooja Monthly Pooja	E 76° 33.360' N 08° 58.982'	Pond
11	PanachaikkalKavu (Kudumbha Committee)	Surendiran Pilla SujithBhavanam, ellamPalli, Mukunthapuram.P.O, Chavara, Mob: 9745687688	Menampalli Chavara Chavara Chavara	350/ 14-1-2	15.00	Nagaru Daily Pooja	E 76° 33.360' N 08° 59.099'	Pond
12	KavanalKavu (Kudumbha Committee)	SreeKumar OuttuseriVeedu,Madappalli, Chavara.P.O, Mob:9947272221	Madappalli Chavara Chavara Chavara	476/21	20.00	Nagaru Seasonal Pooja Monthly Pooja	E 76° 32.811' N 08° 59.293'	Pond
KL/KAR	AmmaveettilKavu	MinaKumari	Mukunthapuram	172/7	10.00	Nagaru	E 76° 33.443'	

13	(Kudumbha Kavu)	Ammaveettil Mukunthapuram.P.O Mob:8547458486	Chavara Chavara			Seasonal Pooja Monthly Pooja	N 08° 59.631'	
14	KannethumKaduKavu (Kudumbha Kavu)	Sraswathikuttiyamma KannethumKattil KunnalumMoodu Chavara.P.O	KunnalumMoodu Chavara Chavara	410/7	15.00	Idols damaged Seasonal Pooja Monthly Pooja	E 76° 32.364' N 08° 58.793'	
15	VlakkottuKudumbhakavu (Kudumbha Kavu)	RadaKrishnapilla VlakkottuVeedu Kottaikkakam Chavara Mob:9447181982	KunnalumMoodu Chavara Chavara Chavara	382/3	6.00	Nagaru Seasonal Pooja	E 76° 32.277' N 08° 59.031'	Pond
4.THEVALAKKARA VILLAGE								
16	Thudayinkottu Vanadurga kavu (Kudumbha Kavu)	SivasankaraPilla Vettoorveedu Edappallikotta Tevalakkara Mob: 9020516357	Pooyamkullam Tevalakkara Tevalakkara	9/8	32.00	Nagaru Daily Pooja Ayila Pooja	E 76° 33.614' N 09° 00. 325'	
17	Kizhake IdavanaduKavu- I (KudumbhaKavu)	P.Raveendhiran Pilla Kizhake Idavanaduveedu Palakkyal Tevalakkara.P.O. Mob: 9745864795	Palakkyal Tevalakkara Tevalakkara	160/3	12.00	Nagaru Daily Pooja Ayila Pooja	E 76° 33.824' N 09° 00.044'	Pond
18	Kizhake IdavanaduKavu- II (KudumbhaKavu)	P.Raveendhiran Pilla Kizhake Idavanaduveedu Palakkyal, Tevalakkara.P.O. Mob: 9745864795	Palakkyal Tevalakkara Tevalakkara	159/11	19.00	Bhadrakali in temple No deity Bhraman Pooja	E 76° 33.828' N 09° 00.006'	
19	KottoorKavu (KudumbhaTrust)	Vijayamma Kottoor Ambhika Devishekthram Palakkyal Tevalakkara.P.O. Mob: 9495613774	Palakkyal Tevalakkara Tevalakkara	194/6	53.00	Nagaru Daily Pooja Ayila Pooja	E 76° 33.850' N 08° 59.912'	Pond
KL/KAR	KuzhkkathrayilKavu	V.Sudhakaran	Palakkyal	201/2	8.50	Nagaru	E 76° 33. 963'	

20	(Private)	Kuzhikkathara Palakkyal, Tevalakkara.P.O. Pho: 0476 2876244	Tevalakkara Tevalakkara			Daily Pooja Ayila Pooja	N 08° 59.878'	
21	Palliyadiyilkavu (Kudumbhakavu)	B. BabukuttanPilla Peringellypurathu Palakkal, Tevalakkara.P.O. Mob: 9846048170	Palakkyal Tevalakkara Tevalakkara	136/5	10.00	Nagaru Monthly Pooja	E 76° 33.976' N 09° 00.050'	
22	Puthoorsarpakavu (Private)	R. Rajashekarannair Puthoorveedu Puthansangetham Koyevilla.P.O Mob: 94967800014	Puthansangetham Tevalakkara Tevalakkara	236/18 236/20	10.00	Nagaru Daily Pooja Ayila Pooja	E 76° 34.070' N 08° 59.554'	CW Pond
23	Chenattukavu (Purampokku vaka)	P. KunjuramanPilla RashiBhavan Puthansngetham Kovilvillla.P.O., Tevalakkara Mob; 9495 267221	Puthansangetham Tevalakkara Tevalakkara	-	10.00	Nagaru Yearly Pooja	E 76° 34.157' N 08° 59.446'	
24	Panikkaveedil Sarpa kavu (Kudumbha Trust)	ShivashankaraPilla Mallakathuveedu Tevalakkara.P.O., KarunnagaPalli Mob: 9388894669	Tevalakkara Tevalakkara Tevalakkara	225/16-5	25	Nagaru Daily Pooja Ayila Pooja	E 76° 34. 413' N 09° 00.966'	CW Pond
25	Panikkaveetil kalarikavu (Kudumba trust)	ShivashankaraPilla Mallakathuveedu Tevalakkara.P.O., KarunnagaPalli Mob: 9388894669	Tevalakkara Tevalakkara Tevalakkara	226/16-1	25	Nagaru Daily Pooja Ayila Pooja	E 76° 34.424' N 09° 00.921'	CW
26	KothamangalathuKavu I (Kudumbha Trust)	B. ThulasidharanPilla Kothamangalathuvaliyaveedu Naduvilakkara, Tevalakkara Kollam 690524, Mob; 9447400720	Naduvilakkara Tevalakkara Tevalakkara	218/1-2-2	30.00	Nagaru Daily Pooja Ayila Pooja	E 76° 34.325' N 09° 01.126'	CW Pond
	KothamangalathuKavu II	B. ThulasidharanPilla	Naduvilakkara	218/1-1	70.00	NIL	E 76° 34.232'	

KL/KAR 27	(Kudumbha Trust)	Kothamangalathuvaliyaveedu Naduvilakkara Tevalakkara Kollam 690524 Mob; 9447400720	Tevalakkara Tevalakkara			Shifted deity	N 09° 01.105'	
28	Panthaplavilkavu (Kdumbhaveedu)	V.SasidharanPilla Panthaplavil Naduvilakkara, Tevalakkara.P.O. Kollam 690524	Naduvilakkara Tevalakkara Tevalakkara	169/7	30.00	Nagaru Ayila Pooja	E 76° 34.219' N 09° 00.916'	CW
29	AthinalloorArikKa Kav (Private)	Vijayakumar Palazhiyil, Padappanakkal Mob:9446662066	Padappanal Tevalakkara Tevalakkara	546/2	100.00	Nagaru	E 76° 35.608' N 09° 00.519'	Pond
30	MangipurashsekthramKavu (Kudumbha Committee)	C. N. UmmaPrasad Mangipuzhaveedu Athinalloor south, Kollam Mob: 9496330045	Aathiyannoor South Tevalakkara Tevalakkara	-	5.00	Nagaru Daily Pooja Ayila Pooja	E 76° 35.429' N 09° 00.362'	
31	ShivaParvathyshekthram (Private)	C.K.RajendraPrasad Shivaparvathyshekthram Tevalakkara.P.O	Tevalakkara Tevalakkara Tevalakkara	-	20.00	Nagaru Seasonal Pooja Ayila Pooja	E 76° 34' 51.1'' N 09° 00'24.8''	CW
32	KottoorKavu (Private)	MadhavikuttyAmma Kottoorveedil Palaykkal, Tevalakkara.P.O.	Tevalakkara Tevalakkara Tevalakkara	-	15.00	No deity Daily Pooja Ayila Pooja	E 76° 33' 51.4'' N 08° 59' 51.1''	
5.PANMANA VILLAGE								
33	MinnamThottiksethramKa vu (Kudumba kavu)	Ramachandranpilla Minnamthottiksethram Chavara.P.O, Mob:9946188347	Panmana Panmana	-	5.00	Nagaru Daily Pooja	E 76° 31.718' N 09° 00.031'	Pond
34	Kallapallikavu (Kudumbakavu)	S.Omanakuttan Kallapallithekkathil chittoor Pthemana.P.O Ph: 04762672850	Chittoor Panmana Panmana Panmana	147/7	10.00	Nagaru Monthly Pooja	E 76° 31. 680' N 09° 00. 152'	Pond
	MangalathuKavu	D.Sarasowathy	Chittoor	193/15	5.00	NagaruMonthly	E 76° 31. 473'	CW

KL/KAR 35	(Kudumbhakavu)	shivaBhavanam chittoor, Pathemana.P.O Ph; 04762063405	Panmana Panmana Panmana			Pooja	N 09° 00. 131'	
36	Palapazhinjiyil Kav (Kudumba Committee)	Balachandiran Pilla Palapazhinjiyil, Aaakkal, Pathemana, Edapallicode.P.O. Mob:9567579665:	Aakkal Palapazhinji Panmana Panmana	285/1-2	8.00	Nagaru Ayila Pooja	E 76° 32. 572' N 09° 00. 128'	Pond
37	ThenginPallikavu (Kudumbhakavu Committee)	M.DevaRajan Thenginpallithekkathil Kolam, Pathemana, Chavara.P.O Mob: 8606612637.	Kollam Panmana Panmana Panmana	236/1	5.00	Nagaru Ayila Pooja	E 76° 32. 425' N 09° 00. 183'	CW
38	Punthalathukavu (Kudumbha Trust)	N.AayyappanPilla, Sanjay Bhavan Kolam, Pathemana Mob: 9447715957	Panmana Panmana Panmana	-	7.00	Nagaru Daily Pooja Ayila Pooja	E 76° 32. 321' N 09° 00. 183'	CW
39	PalottuKavu (Private)	K. VijayaBabu, Palottuveedu Pathemana, Edapallicode.P.O. Mob: 9495681536	Panmana Panmana Panmana	Purampok	40.00	NagaruMonthly Pooja	E 76° 32. 281' N 09° 00. 522'	Pond
40	VadakebhahathuKavu (Private)	Ballappanpilla, Vadakebhahathu Edapallikotta.P.O Mob; 9447080092	Panmana Panmana Pathemana	-	5.00	Nagaru Daily Pooja Yearly Pooja	E 76° 32. 195' N 09° 00. 483'	
41	MadathilKavu (Kudumbhakavu)	K.RajendiranNair Kamalabhavan, Pathemana.P.O Chavara, Mob:9746689507	Panmana Panmana Panmana	-	10.00	Nagaru Ayila Pooja	E 76° 32. 075' N 09° 00. 393'	
6.VADAKKUMTHALA VILLAGE								
42	ThazhathuKavu (Kudumbha Committee)	M.Ashok Kumar, AshokBhavan Kollaka.P.O, Karunagapalli Mob: 9947387958	Kollaka-Panmana Vadakkumthala village	49/19	37.00	Nagaru Daily Pooja Ayila Pooja	E 76° 32. 843' N 09° 02. 913'	CW Pond
43	BanglavilKavu (KudumbhaKavu)	RadhaDevi Dr.Gopalakrishnapilla Banglavilveed Kollaka Kollaka.P.O Karunnagapalli Mob: 9846019782	Kollaka Panmana Vadakkumthala	4/5-3	50.00	Nagaru Seasonal	E 76° 32. 704' N 09° 02. 858'	CW Pond
KL/KAR 44	ValliyaPurakkalSreeBhagav athikshethramKavu	Vijayan, Puthanveettil Kollaka Karunnagapalli	Kollaka Panmana	35/5-2	10.00	Nagaru Seasonal	E 76° 32. 660' N 09° 02. 719'	

	(Public committee)	Mob: 9645067503	Vadakkumthala					
45	ManayilKavu (Kudumbha kavu)	Parameswaran Pilla Karalil Manayil, Pathemana.P.O Ph; 04762672760	Panmana Vadakkumthala	- 656/1	25.00	Nagaru Ayila Pooja	E 76° 33. 008' N 09° 00. 828'	Pond
46	Annilazhikathukavu	OmanakuttanPilla Annilazhikathuveedu Manayil, Pathemana Mob; 8281011225	Manayil Panmana Vadakkumthala	668/91	43.00	Nagaru Daily Pooja Ayila Pooja	E 76° 33. 203' N 09° 00. 860'	CW Pond
47	Vadakkumthala panayannarkavu (N.S.S)PRIVTE	Shivanpilla, Ellampillashwerry, Pathemana.P.O Mob: 9645357776	Kuttivattam Panmana Vadakkumthala	-	70.00	Nagaru Ayila Pooja	E 76° 33. 016' N 09° 01. 826'	Pond
48	Thengazhakathukavu (Private)	Unnikrishnan Thengazhakathuveedu, Vadakkuthala Mob: 9656433554	Vadakkumthala Panmana Vadakkumthala	261/5 261/5-2	75.00	Nagaru Ayila Pooja	E 76° 32. 843' N 09° 01. 416'	Pond
49	Thazhyilkshethrakavu (Kudumba committee)	Radhkrishnan, G.Ajayan Thazhayilveedu Vadakkumthalamekku Vadakkuthala.P.O. Mob: 989559821	vadakkumthalamekk Panmana Vadakkumthala		5.00	Nagaru Daily Pooja Ayila Pooja	E 76° 32. 139' N 09° 01. 262'	Pond
50	KonthraVayaldhurgadeviks hethram (Public Committee)	S. Muraleedharan, Sreenilayam Vadakkumthalamekku Vadakkuthala.P.O Mob: 989559821	Karunnagapalli Panmana Vadakkumthala		15.00	No deity Only lamp	E 76° 32. 124' N 09° 01. 356'	
51	KollakadevikshethravumKa vum (Kudumbha Committee)	Devarajan, V.gopalKrishnan Sadhupuram, Vadakkuthala.P.O. Karunnagapalli Mob: 9745427898	Kollak Panmana Vadakkumthala	4087	17.00	Nagaru Daily Pooja Ayila Pooja	E 76° 32. 261' N 09° 01. 499'	Pond
52	Chavarakkalkavu (KudumbhaKavu)	K. Indirabhaye Chavarakkal Kollaka.P.O., Karunnagapalli Ph: 0476 2622951	Karunnagapalli Panmana Vadakkumthala	22/7	60.00	Nagaru Ayila Pooja	E 76° 32. 424' N 09° 02. 491'	Pond
KL/KAR 53	MukkonathuKavu(Kudumb haKavu)	C.RajanBabu Marammelil, Pathemana	Marammelil Panmana	465/12	60.00	Nagaru Ayila Pooja	E 76° 32. 455' N 09° 01. 492'	Pond

		Vadakkumthala .P.O Mob:944785945	Vadakkumthala					
54	Mozhaswerrykshethramka vu (Kudumba committee)	P.Sundhareshan AnilBhavan Porukkara, Edapalli.P.O Kollam 691583 Mob: 9495 070862	EdapalliKotta Panmana Vadakkumthala	509/17	5.00	Nagaru Ayila Pooja	E 76° 32. 099' N 09° 01. 174'	Pond
55	ValliyaveedilKavu I (Kubumbha Trust)	R.SreerajanNair Lakshmivilasam Vadakkumthala East.P.O. Karunnagapally Mob: 9846750599	Mullaswerry Panmana Vadakkumthala	407/7	10.00	Nagaru Ayila Pooja	E 76° 32. 797' N 09° 01. 259'	Pond
56	ValliyaveedilKavu II (Kubumbha Trust)	R.SreerajanNair Lakshmivilasam Vadakkumthala East.P.O. Karunnagapally Mob: 9846750599	Mullaswerry Panmana Vadakkumthala	407/7	5.00	No deity No pooja	E 76° 32. 813 N 09° 01. 234'	
57	ValliyaveedilKavu III (Kubumbha Trust)	R.SreerajanNair Lakshmivilasam Vadakkumthala East.P.O. Karunnagapally Mob: 9846750599	Mullaswerry Panmana Vadakkumthala	407/7	30.00	No deity No pooja	E 76° 32. 823' N 09° 01. 269'	
7.AYANIVELIKULANGARA VILLAGE								
58	Thondalilsreedevi Nagarajakshethram (Public Committee)	S. Rameshan Thondathel Padthecku, Karunnagapalli Mob: 9539481759	Padayannarthekku Municipality Aayanivelikulangara	593/B	15.00	Nagaru Ayila Pooja Seasonal	E 76° 31. 940' N 09° 02. 774'	Pond
59	PuthuveedilKavu (Kudumbhakavu)	Ad: DeepakPilla Puthuveedil Aayanivelikulangara S.V.M.Market.P.O Mob; 9995154084	Municipality	700/6	100.00	Nagaru Daily Pooja Seasonal	E 76° 31. 953' N 09° 02. 357'	Pond
KL/KAR 60	KambharaKavu (Kudumbhakavu)	K.SasidharanPilla Mangadettuvedu	Kozhikkode mekkum Sasthannada	522/B	10.00	Nagaru Seasonal	E 76° 31. 654' N 09° 02. 120'	CW Pond

		S.V.M.P.O Karunnagapalli Mob: 7561012019	Municipality Aayanivelikullangara					
61	KottoorKavu (KudumbhaKavu)	A.B.Sreekuttan Kottoor S.V.M.P.O, Kozhikkode Karunnagapalli Mob: 9496295311	Kozhikkode mekkum Sasthannada Municipality Aayanivelikullangara	-	5.00	Nagaru Seasonal	E 76° 32' 648" N 09° 02' 135"	
62	KnnanbhalliKavu (Kudumbha Trust)	K.G. Krishnapilla Kannanbhalli Trust S.V.M.P.O., Karunnagapalli Mob;9446023615	Aayanivelikullangara Municipality Aayanivelikullangara	552/3	25.00	Nagaru Ayila Pooja	E 76° 31. 887' N 09° 02. 499'	CW
63	VazhapillethuKavu (KudubhaKavu)	N. LambhotharanPilla Vazhapillethu thekkathil S.V.M.P.O Kozhikkode Karunnagapalli Mob: 9446586875	Aayanivelikullangara Municipality Aayanivelikullangara	365/13	15.00	No deity Lighting lamp	E 76° 31. 290' N 09° 02. 413'	Pond
64	Pullimoodil SreeBhadirakallikshethram (Kudumbha)	K. Devarajan Pullimoothil veedu S.V.M.P.O Kozhikkode Karunnagapalli Ph: 9745846047	Kozhikkode Municipality Aayanivelikullangara	7011/ 7012	5.00	Nagaru Ayila Pooja	E 76° 31. 454' N 09° 02. 228'	
65	KodakkattuKavu (KudumbhaKavu)	Vellayudha Kurup Pannayathuveedu Pathemana	Kottakkadu Kozhikkode Municipality Aayanivelikullangara	-	20.00	Nagaru Ayila Pooja	E 76° 31. 674' N 09° 01. 996'	
66	KavungalilKavu (KudumbhaKavu)	SadhasivanPilla JayarajNagar-32 S.V.M. P.O. Kozhikkode Karunnagapalli Mob: 0476 2626376	Kozhikkode Municipality Aayanivelikullangara	507/9.17	5.00	Chitrakoodam only Ayila Pooja	E 76° 31. 644' N 09° 01. 935'	
KL/KAR 67	AallamPalliKavu (Kudumbhakavu)	SadhashivanPilla Padathinakathu	Chembhakaswerry Municipality	472/10	10.00	No deity Seasonal	E 76° 31. 550' N 09° 01. 858'	

		Chembhakaswerryl S,V.M.P.O Mob: 8129287337	Aayanivelikullangara					
68	ChangayilKavu (Kudumbhakavu)	MohanaDas PadmasreeChangayil S.V.M.P.O	Chanayil Kozhikkode Municipality Aayanivelikullangara	-	18.00	Daily Pooja Ayila Pooja	E 76° 31. 531' N 09° 01. 721'	
69	VattatharaKavu (Private)	V.Ramakrishnakuruppu Harimandhiram S.V.M. P.O, Vattathara Kozhikkode Karunnagapalli	Vattathara Kozhikkode Municipality Aayanivelikullangara	3019/A-2	20.00	Nagaru Pooja Seasonal	E 76° 31. 357' N 09° 01. 975'	CW
70	Sreedharmashathakshethr amKavu (public committee)	Balakrishnanunnithan Kattilethuvedu S.V.Market.P.O. Karunnagapalli	Kozhikkode Municipality Aayanivelikullangara	467/4	30.00	Nagaru Ayila Pooja	E 76° 31. 528' N 09° 02. 127'	Pond
71	AayannivellikullangaraSree Bhadhira BhagavathikshethravumKa vum (Public committee)	K.Appukuttan Aarannakethil S.V.Market.P.O. Karunnagapalli Mob: 9400271957	Aayanivelikullangara Municipality Aayanivelikullangara	-	5.00	No deity Ayila Pooja	E 76° 31. 787' N 09° 02. 525'	
8.KARUNAGAPPALLY VILLAGE								
72	MengayilmekkathilKavu (Kudumbhakavu)	A.Maniyamma Mengayilveedu Mekkathil, Alappadu Aallumkavu.P.O Karunnagapally	Shakthiparambh Aalappadu Karunnagapally Karunnagapally-Mu	188/11	8.00	Nagaru/Yakshy Ayila Pooja	E 76° 30. 536' N 09° 03. 813'	Pond
73	ShakthiparambhKavu (N.S.S. karayogam PRIVATE)	A. Ananthakrishnanpilla Vazhapallil veedu.Aalappadu Aallumkadavu .P.O Mob: 9495539628	Shakthiparambh Aalappadu Karunnagapally-mun Karunnagapally- village	54/1	10.00	Nagaru Seasonal Ayila Pooja	E 76° 30. 499' N 09° 03. 815'	
KL/KAR 74	PazhavorKavu (Kudumbhakavu)	S.DhamodharanPilla Pazhavorveedu	Karunnagapally Karunnagapally-mun	49/1	5.00	Nagaru Seasonal	E 76° 30. 536' N 09° 03. 903'	

		Aalappadu, Aallumkadavu .P.O Mob: 9495539628	Karunnagapally- village			Ayila Pooja		
75	Thevar kavu SreeBhagavathikshethram (Kudumbhakavu)	B.Sreekumar Sreebhagavathikshethram Karunnagapally Mob: 9447560221	Karunnagapally Municipallity Karunnagapally- village	-	20.00	Nagaru Ayila Pooja	E 76° 32. 462' N 09° 03. 170'	CW
76	AakkanaduKavu (Kudumbhakavu)	GopalaKrishnapilla Aiswarriya Aakkanadu Mob: 9447497463	Padayannarhtekku Karunnagapally Municipallity Karunnagapally	629/8	5.00	No deity Ayila Pooja	E 76° 32. 315' N 09° 03. 215'	CW
77	ThottathilVadikkeMadam (Kudumbhakavu)	DelipeKumar, Thottathil VadikkeMadam Karunnagapally Mob: 9539755483	Padayannarhtekku Karunnagapally Municipallity Karunnagapally	429	5.00	Nagaru Ayila Pooja	E 76° 32. 167' N 09° 03. 259'	
78	ThayilKavu (Kudumbhakavu)	R.Shankarapilla Thachil Padayannarhtekku Karunnagapally	Karunnagapally Municipallity Karunnagapally	409/11,6, 4-9	15.00	Nagaru Ayila Pooja	E 76° 32. 119' N 09° 02. 975'	CW Pond
79	VellimanaKavu (Kudumbhakavu)	AjithshangarPotti Mob: 9447053326	Karunnagapally Municipallity Karunnagapally	439/9	30.00	Nagaru Yearly Pooja	E 76° 32. 066' N 09° 03. 297'	
80	Thiruvoorkavu (Kudumbhakavu)	MadhavanUnnithan Kottakkakathu Padayannarkulangara KarunnagapallyMob: 9495473826	Karunnagapally Municipallity Karunnagapally	-	250.00	Nagaru Daily Pooja	E 76° 32. 122' N 09° 03. 460'	CW Pond
81	Thekkekunnikkalkavu (Kudumbhakavu)	K.Chandhran Thekkekunnikkal, Karunnagapally Mob: 8547023157	Karunnagapally Municipallity Karunnagapally	649/12-13	5.00	No deity Yearly Bramana Pooja	E 76° 32. 378' N 09° 03. 469'	
82	Kunnathukavu (Private)	Anirudhan, Karthika Padayannarkunnu vadakku Karunnagapally Mob: 8547023157	Karunnagapally Municipallity Karunnagapally	650/12	7.50	Devi Ganapathy Seasonal Monthly Pooja	E 76° 32. 370' N 09° 03. 599'	
KL/KAR 83	Ambhalaswerrykavu (Kudumbhakavu)	Gopalan Ambhalaswerryil	Karunnagapally Municipallity	491/11-6	14.00	Siva Yogiswar-an	E 76° 31. 918' N 09° 03. 722'	Pond

		Padayannarkunnu vadakku Karunnagapally Mpb: 9995326672	Karunnagapally			Daily Pooja		
84	KodiyattuMadakavu (Kudumbhakavu)	D.Santhoshkumar KodiyattuMadam Padayannarkunnu vadakku Karunnagapally Mpb: 9995326672	Padayannarkulangara Municipallity Karunnagapally	633/2	20.00	Idol Shifted	E 76° 32. 238' N 09° 03. 426'	Pond
85	KozhiswerrySreemahavish nukshethramkavu (Kubumbhakavu)	Daya K. Panicker Mob: 9447602961	Padayannarkulangara Municipallity Karunnagapally	-	5.00	Nagaru Seasonal Ayila Pooja	E 76° 31. 984' N 09° 03. 426'	CW
86	EddaswerryMadakavu I (Private)	Parameswaran Mob: 8086202517	Municipallity		20.00	Nagaru Seasonal Ayila Pooja	E 76° 31. 562' N 09° 03. 410'	Pond
87	EddaswerryMadakavu II (Private)	Parameswaran Mob: 8086202517	Municipallity	-	10	No pooja No deity	E 76° 31. 528' N 09° 03. 395'	CW
9.KALLELIBHAGOM VILLAGE								
88	KallummethuKavu (Kudumbhakavu)	K.RajanPilla Kallummethuveedu ThodiuoorNorth.P.O Karunnagapally Mob: 9847996827	Thodiuoor Thoodiyoor Kallelibhagam	448/20	5.00	Nagaru Seasonal Yearly Pooja	E 76° 34. 222' N 09° 04. 010'	
89	Punnalakavu (Kudumbhakavu)	K. Somanpilla Punthalathekkathil Thodiuoor.P.O Mob: 9446182319	Muzhagodi Thodiyoor Thoodiyoor Kallelibhagam	4336/16	30.00	No deity Seasonal Yearly Pooja	E 76° 33. 797' N 09° 03. 943'	
90	ThennalaKavu (Kudumbhakavu)	SukumaraPilla Thennala Thodathil Edakulangara, Karunnagapalli Mob: 9446527462	Kallelibhagam Thoodiyoor Kallelibhagam	427	118.00	Nagaru Ayila Pooja	E 76° 32. 799' N 09° 03. 356'	Pond
KL/KAR 91	MulamoottilKavu (Kulangarakshethram)	Bramadhasan Chithravilla	Kallelibhagam Thoodiyoor	-	7.00	Nagaru	E 76° 33. 269' N 09° 03. 124'	

	(Kudumbhakavu)	Kallelibhaham Karunnagapalli Mob: 9746263539	Kallelibhagam			Seasonal Ayila Pooja		
92	Kallelibhaham Shamboovallil Sreedhrga devikshethravum Kav (Private)	K. BhaskaraPilla Palazhi, Shamboovallil Kallelibhaham Mob: 9446254403	Kallelibhagam Thoodiyoor Kallelibhaham village	243/5	75.00	Nagaru Seasonal Ayila Pooja	E 76° 33. 351' N 09° 02. 805'	Pond
93	Mannarathukavu (Manisherikavu) (Kudumbhakavu)	B.Mohanan, Lekshmivilasam Kallelibhakam.P.O Karunagapally, Mob:9745846030	Kollathu Jn: Thoodiyoor Kallelibhagam	-	30.00	Nagaru Pooja nil	E 76° 33. 824' N 09° 03. 729'	
10.THODIYUR VILLAGE								
94	Unnalethukavu sarpakavu (Kudumbhakavu)	Uthaman.N. Unnalehtu Puliuoorvanchitheku Edakulangara.P.O Karunnagapally Mob: 9895758677	Edakulangara Thodiyoor Thoodiyoor village	-	5.00	Nagaru Yakshi Ayila Pooja Seasonal pooja	E 76° 32. 978' N 09° 03. 927'	CW
95	Kunilkavu (Kudumbhakavu)	M.Rajan Karukatharayil Puliuoorvanchi Vadaku Thazhava.P.O Mob:9388881578	Pulliyoor Thodiyoor Thoodiyoor	-	80.00	No deity No pooja	E 76° 32. 849' N 09° 04. 750'	Pond
96	Kotherilkavu (Kudumbhakavu)	S.Lenin Thoppil Edakulangara, Karunagapally Mob:9847834174	Edakulangara Municipality Thodiyoor	74/5	5.00	Nagaru Ayila Pooja Seasonal	E 76° 32. 740' N 09° 04. 175'	
97	Vattaikattukavu (Kudumbhakavu)	K.Madhavipilla Vattaikattuhouse Edakulangara.P.O Karunnagapally Mob:9496688203	Edakulangara Municipality Thodiyoor	76/8-3,8	2.00	Nagaru Ayila Pooja	E 76° 32. 825' N 09° 04. 243'	
KL/KAR 98	Appichethukavu (Private)	Madathilayyathu Thekkum murimekku	Thazhava Thodiyoor	-	15.00	Nagaru Ayila Pooja	E 76° 32. 816' N 09° 05. 065'	

		Thazhava Mob:9539890319	Thoodiyoor					
99	Karunagapally Engineering Collegekavu (GOVT.)	Sri.Hari-Principal IHRD Govt:Engineering College Karunagapally PH:04762659353	- Municipality Thodiyoor	-	10.00	No deity No pooja	E 76° 33. 403' N 09° 03. 859'	
100	Thachirethukavu (Kudumbhakavu)	P.Vijayanpilla, Vanmelil, Thekkathil, Thazhava.P.O Karunnagapally Mob:9495697874	- Thodiyoor Thodiyoor	-	150.00	Nagaru Ayila Pooja Seasonal	E 76° 33. 337' N 09° 04. 653'	Pond
101	Unnaletu Moorthikavu (Kudumbhakavu)	Uthaman.N, Unnaletu Puliuoorvanchitheku Edakulangara.P.O Karunagapally Mob:9895758677	Edakulangara Thodiyoor Thoodiyoor	-	40.00	Moorthy Seasonal	E 76° 33. 015' N 09° 03. 906'	Pond
102	Sree dhekshinakashi Divyakshethravum Kavum (Kudumbakshethram) (Public Committee)	D.Prasannakumar Vishnupreeyam, Kuttinakkala Thodiyoor.P.O Mob:9447156118	Thodiyoor Thodiyoor Thodiyoor	7297	40.00	No deity No pooja	E 76° 33. 933' N 09° 04. 217'	
103	Sreedhekshinakashi Divyakshethram (Sarppakavu) (Public Committee)	D.Prasannakumar, VishnuPriyam Kuttinakkala, Thodiyoor.P.O Mob:9447156118	Kuttinakkala Thodiyoor Thoodiyoor Thodiyoor	7289	10.00	Nagaru Ayila Pooja-and every Sunday	E 76° 33. 929' N 09° 04. 186'	CW
104	Thavavattilkavu (Public committee)	D.RaveendiranPilla, Madhavam Muzhakodi, Thodiyoor.P.O Mob:9847599142	Muzhakkodi Thodiyoor Thoodiyoor Thodiyoor	342/10	22.00	Nagaru Ayila Pooja-and every Thursday	E 76° 33. 760' N 09° 04. 137'	Pond
105	Kollathukalarishivashkther amkavu (Kudumbhakavu)	A.ThulaseedharanPilla Meenathathilhouse P.V. North, Thazhava.P.o Mob; 9496688199	Edava Thodiyoor Thoodiyoor Thodiyoor	178/6 178/14	15.00	Nagaru Ayila Pooja	E 76° 33. 139' N 09° 04. 942'	
KL/KAR	Malumelsreebhagavathyks hethram	T. Rangunathan Kottakkathu	Thodiyoor Thodiyoor	-	20	Nagaru/ Yakshi Daily Pooja	E 76° 36' 03.9" N 09° 04' 26"	CW

106	(Private)	Thodivoor North.P.O Mob; 9446973957	Thodiyoor			Ayila Pooja		
107	Kallishweerikkal bhagavathi kshethram (Public committee)	Shivadhasan.K. Chakkittayil veedu Thodivoor North.P.O Mob; 9142743406	Thodiyoor Thodiyoor Thodiyoor	511/12	2.00	Nagaru/Yakshi Daily Pooja Ayila Pooja	E 76° 34' 24" N 09° 05' 18.7"	
108	NedumburathuKavu (Kudumbhakavu)	P. UnnikrishnanPilla Nedumpurathuveedu Thodivoor North.P.O Mob; 0476 2865790	Thodiyoor Thodiyoor Thodiyoor	510/2	20.00	Nagaru Daily Pooja Ayila Pooja	E 76° 34' 20.2" N 09° 05' 22.5"	
109	Aekkarethukudumbhakavu (Kudumbhakavu)	Damodharan Aakkarethu Thodivoor North.P.O Mob; 944652464	Thodiyoor Thodiyoor Thodiyoor	-	5.00	Nagaru Daily Pooja Ayila Pooja	E 76° 34' 43.5" N 09° 05' 03.9"	
110	Vallathayathukudumbhaka vu (Kudumbhakavu)	N. KuttanNair Vallathayathu Thodivoor North.P.O Mob; 0476 2863569	Thodiyoor Thodiyoor Thodiyoor	492/1	9.00	No deity Lighting lamp	E 76° 34' 38.9" N 09° 05' 04.5"	
111	PalliyambilKudubhakavu (Public committee)	B.Radhakrishnan Thodivoor North.P.O Mob; 944672100	Thodiyoor Thodiyoor Thodiyoor	520/8-2	10.00	Nagaru Daily Pooja Ayila Pooja	E 76° 34' 40.1" N 09° 05' 15.1"	
112	KallumpurathuKavu (Kudumbhakavu)	Abhayan.S Kaiiumpurathu Thodivoor North.P.O Mob; 9495116267	Thodiyoor Thodiyoor Thodiyoor	500/14-12	5.00	Nagaru Daily Pooja Ayila Pooja	E 76° 34' 28.5" N 09° 04' 59.3"	
113	PalliambilathuKavu (Kudumbhakavu)	AjithKumar Palliedathu, Thodivoor North.P.O Mob; 9447460272	Thodiyoor Thodiyoor Thodiyoor	519/8	4.00	No deity Lighting only	E 76° 34' 36.5" N 09° 05' 12.5"	
114	MankombhilSreebhadhirak allikshethram (Kudumbhakavu)	Sudheesh.P. SeethuBhavan, Thodivoor North.P.O Mob; 9961443973	Thodiyoor Thodiyoor Thodiyoor	-	30.00	Nagaru Daily Pooja Ayila Pooja	E 76° 34' 21.8" N 09° 04' 57.8"	CW
11.ADINAD VILLAGE								
	Mundumtharayilkavu	V. Babu	Aadinadu	-	50.00	Nagaru	E 76° 30. 117'	CW

KL/KAR 115		Surrya, Kattukadavu Karunnagapally Mob: 9446900782	Kullashegarapuram Aadinadu south			Daily Pooja Ayila Pooja	N 09° 03. 817'	Pond
116	Sree khandakarnnanKavu (Private)	Sreedharan-Sec. Mob: 8547273331	Aadinadu thekku Kullashegarapuram Aadinadu south	-	5.00	Appuppan (Sivan)	E 76° 31. 143' N 09° 04. 124'	CW
117	Kangikkalmekkkathilkavu (Private)	Viswanathan Kallikkalvadakkathil Neelikkulam K.S.Puram Ph: 04762 640338	Aadinadu thekku Kattinkadavu Kullashegarapuram Aadinadu south	623/2	10.0	No deity No pooja	E 76° 31. 132' N 09° 00. 271'	Pond
118	Ellambiliswerry Vadakke kavu I	P. Darmarajan EllambiliswerryIveedu Kattilkadavu Karunagapally Mob: 8547522482	Aalochanamukku Kullashegarapuram Aadinadu south	135/4, 135/4,18	12.00	Nagaru Daily Pooja Ayila Pooja	E 76° 30. 105' N 09° 04. 079'	
119	Ellambiliswerry Thekke kavu II	P. Darmarajan EllambiliswerryIveedu Kattilkadavu, Karunagapally Mob: 8547522482	Aalochanamukku Kullashegarapuram Aadinadu south	135/3	6.00	Nil no deity/ no pooja	E 76° 30' 100" N 09° 04' 028"	CW
120	Pazhayakavu (Kudumbhakavu)	S.B.Sasidharan Sowathi.Aadinadu North Karunagapally Mob: 8547522482	Aadinadu North Kullashegarapuram Aadinadu south	317/9	20.00	Nagaru Daily Pooja Ayila Pooja	E 76° 29. 963' N 09° 04. 867'	Pond
121	Bhadhirabhagavathyksheth rakavu (Kudumbhakavu)	V.Somashekar Kayepallivadakkathil Punnakullam Kullashegarapuram	Puthantheruvu Kullashegarapuram Aadinadu south	48/12	8.00	Nagaru Daily Pooja Ayila Pooja	E 76° 31. 443' N 09° 04. 885'	
122	Thomalloorkavu (Kudumbhakavu)	Somanpilla Thomalloor Aadinadu North Mob: 9447497475	Aadinadu Kullashegarapuram Aadinadu	341/5	5.00	No deity/ No pooja	E 76° 30. 305' N 09° 04. 809'	
123	Aayyamkoyekkal kavu (Kudumbhakavu)	Parameswarran Potti Palakkottu Madam	Aalochanamukku Kullashegarapuram	365/8	20.00	Nagaru Daily Pooja	E 76° 30. 328' N 09° 04. 534'	

		Kullashegarapuram Karunagapally	Aadinadu			Ayila Pooja		
124	Mattathukavu (Kudumbhakavu)	G.Mohanpilla, Mattathuveedu Aadinadu thekku Kattilkadavu	Aadinadu thekku Kullashegarapuram Aadinadu	389/6	60.00	Nagaru Seasonal	E 76° 30. 289' N 09° 04. 503'	Pond
125	Edaswerrykavu(Kudumbha kavu)	RamachandhiranPilla Mampazhaswerril Aadinadu south, Kattilkadavu, Karunagapally Mob: 9446834771	Aadinadu thekku Kullashegarapuram Aadinadu	-	7.00	Nagaru Daily Pooja Ayila Pooja	E 76° 30. 540' N 09° 04. 618'	
126	Vishnakkavu (Kudumbhakavu)	Dr. Shivasudhan Mob: 9447453126	Aadinadu thekku Kullashegarapuram Aadinadu	-	30	No deity No poja	E 76° 30. 640' N 09° 04. 363'	
127	Vazhayilkavu (Kudumbhakavu)	Aanantharajan, c/o Gopi-04762- 622636	Aadinadu thekku Kullashegarapuram Aadinadu	-	10.00	No deity No pooja	E 76° 30. 656' N 09° 04. 474'	
12.KULASEGHARAPURAM VILLAGE								
128	Puliyankulangara Sreekrishnaswamikshethra m kavu (Devasam Board)	Ashoken.S., Peruuoor, Tharayil Neelikkulam Vavva Kav Mob: 9846464348	Vavva kavu Neelikkulam Kullashegarapuram Kullashegarapuram	-	25.00	Nagaru Daily Pooja Ayila Pooja	E 76° 31. 471' N 09° 05. 715'	Pond
129	KottakkattuKavu (Kudumbhakavu)	Kuttanpilla Aswathiyil Maruthoorkullangara Aallumkadavu P.O.	Aadinadu vadakku Kullashegarapuram Kullashegarapuram	194/18	10.00	Nagaru Ayila Pooja Seasonal	E 76° 30. 605' N 09° 05. 473'	CW Pond
130	Punthalakavu (Kudumbhakavu)	S. Ramachandhiran VijayaBhavan Aadinadu North Aadinadu P.O	Aadinadu vadakku Kullashegarapuram Kullashegarapuram	-	4.00	Nagaru Daily Pooja Ayila Pooja	E 76° 30. 668' N 09° 05. 537'	Pond
131	Perumpallyilkavu (Private)	S.Girija, Perumpallyil Neelikkulam Vavva Kav Mob: 9846464348	Vallikkadavu Kullashegarapuram Kullashegarapuram	285/1-2	4.00	No deity Lighting lamp Ayila Pooja	E 76° 31. 222' N 09° 05. 674'	CW
KL/KAR 132	KattilethuVadakkathilmuoo rthikavu	M.Sreedharan Kattilethuvadakkathil	Kottakkalpapuram Klappara	-	4.00	Nagar Daily Pooja	E 76° 30. 267' N 09° 05. 746'	Pond

	(Private)	Kottakkalppuram Klappana.P.O	Kullashegarapuram Kullashegarapuram			Ayila Pooja		
133	MavollinKavu(Kudumbha Trust)	V.K. GopalaKrishnanNair Sowbhagiya, Vellangadu Aadhinadu North Mob: 9442255052	Aadhinadu vadakku Kullashegarapuram Kullashegarapuram	325/3 326/11	150.00	Nagaru Ayila Pooja Seasonal	E 76° 30. 069' N 09° 05. 018'	Pond
134	VallikavuSreebhagavath kavu (Kudumbhakavu)	Radhakrishnasharma Vadaswery illam, SreejaBhavan Klappana south Mob;9142434261	Vallikavu Kullashegarapuram Kullashegarapuram	-	50.00	Nagaru Daily Pooja Ayila Pooja	E 76° 29. 732' N 09° 05. 594'	
135	PalliyalKav (Kudumbhakavu)	ShivashankaraPilla Palliyalveedu, Aadhinadu thekku Kullashegarapuram Mob:	Aadhinadu vadakku Kullashegarapuram Kullashegarapuram	88/17	6.00	Nagaru Yearly Pooja Ayila Pooja Seasonal	E 76° 30. 712' N 09° 05. 056'	
136	PullampalliKavu (Kudumbhakavu)	BhaskaraPilla Pullampalli veedu Aadhinadu vadakku Mob:9349314156	Aadhinadu vadakku Kullashegarapuram Kullashegarapuram	68/10	7.00	Nagaru Yearly Pooja Ayila Pooja Seasonal	E 76° 30. 891' N 09° 05. 047'	
137	Arumannoorkavu (Kudumbhakavu)	AayyappanPilla Arrimannoorveedu Aadhinadu North Mob: 8129029370	Aadhinadu vadakku Kullashegarapuram Kullashegarapuram	8960	20.00	Nagaru Ayila Pooja Seasonal	E 76° 30. 936' N 09° 05. 082'	
138	Thevallaswerrikavu (Kudumbhakavu)	Praveen Kottapuram thevallaswerri Klappana.P.O Mob:9447307483	Thevallaswerry Jun: Klappana panchayat, Klappana village.	-	50.00	Nagaru Monthly Pooja Ayila Pooja	E 76° 30. 855' N 09° 05. 854'	Pond
	13.KLAPANA VILLAGE							
139	Palloorkavu (Private)	SumathiKuttyamma, Paluoor Klappana Klappana Vallikavu Mob:9562876568	Klappana Klappana Klappana	-	5.00	Nagaru Daily Pooja Ayila Pooja	E 76° 29. 889' N 09° 05. 690'	Pond
KL/KAR 140	Karuthethil SreedhurgaBhagavathyksh	K.K. Raveendhiran Karuthethilthekathu, Varavilla	Klappana Klappana	-	20.00	Nagaru Daily Pooja	E 76° 30. 098' N 09° 06. 240'	Pond

	ethram Kavu (Kudumbhakavu)	Mob:9747034286	Klappana			Ayila Pooja		
141	PokkattuKavu (Kudumbhakavu)	VijayanPilla, LakshmiNivas Varavilla.P.O Mob: 9400691639	Klappana-Varavilla Klappana Klappana	527/9-22	8.00	Nagaru Daily Pooja	E 76° 30. 143' N 09° 06. 895'	Pond
142	PokkattuKavu (Kudumbhakavu)	MuraleedharanPilla, Pokkattu Varavilla.P.O Mob: 9447090995	Pokkattu-Varavilla Klappana Klappana	-	10.00	No deity No pooja	E 76° 30. 133' N 09° 06. 713'	
143	KavingoorBhadhirakalliksh ethram (Kudumbhakavu)	B.ShivashangaranPilla Kaviuoor, Klappana Varavilla.P.O, Mob: 8281657485	Klappana Klappana Klappana	3611	10.00	No deity No pooja	E 76° 30. 080' N 09° 06. 313'	Pond
144	KochallathuSreedhurgabha gavathykshethrakavu (Public Trust)	K.N.Dharmarajan Karichallilveedu Klappana.P.O Mob:9497588425	Klappana north Klappana Klappana	-	15.00	Nagaru Daily Pooja Ayila Pooja	E 76° 29. 497' N 09° 06. 690'	CW Pond
145	VariswerryilKavu (Kudumbhakavu)	Radhkrishnan Mob: 9847491998	Klappana north Klappana Klappana	-	10.00	Chitrakodam Seasonal	E 76° 29. 541' N 09° 06. 433'	Pond
146	PappadiyilKavu (Kudumbhakavu)	PathmasambhodhanPilla Thdiyellathuveedu Varavilla.P.O Mob:	Klappana vadakku Klappana Klappana	-	6.00	Nagaru Monthly Pooja	E 76° 29. 619' N 09° 06. 313'	
147	PannikkaswerryilKavu (Kudumbhakavu)	SathaGopan Pannikkaswerryil Klappana.P.O Mob: 9846119904	Klappana north Klappana Klappana	374/7	20.00	Nagaru Daily Pooja Ayila Pooja	E 76° 29. 762' N 09° 06. 116'	CW Pond
14.OCHIRA VILLAGE								
148	Pullithitta sreebhadirabhadgavathydha rmakshethram (public committee)	N. Vasudevan Okkaraswerrilveedu Changankulangara Vachakavu.P.O Mob: 0476 2695538	Kottampalli Oochira Oochira	-	15.00	Nagaru Daily Pooja Nagaru Ayila Pooja Seasonal	E 76° 31. 617' N 09° 06. 455'	Pond
KL/KAR	Ambhalashwerril sreedhurgadevi	Chandrabose KottamPalli	Oochira Oochira	-	50.00	Nagaru Daily Pooja	E 76° 31. 961' N 09° 06. 712'	Pond

149	kshethravumkavu (Private)	Changankulangara				Ayila Pooja		
150	MeenatherilDevokshethrakavu (Private)	GopalaKrishnan, Mullakkal KottamPalli, Madathikkarayma.P.O Mob: 9995015077	Kottampalli Oochira Oochira	-	15.00	Nagaru Daily Pooja Ayila Pooja	E 76° 31. 829' N 09° 06. 605'	Pond
151	Narannathukavu (Private)	Sreekumari, Kallikkalveedu Changankulangara, Ochira	Kottampalli Oochira Oochira	-	10.00	Nagaru Ayillyam poja Daily pooja	E 76° 31. 765' N 09° 06. 654'	
152	Kannankarakavu (Private)	P.Manoharan, Kannankara Ochira.P.O Mob: 9846468286	Changankullangara Oochira Oochira	348/13	7.00	Nagaru Ayillia Pooja Seasonal Pooja	E 76° 31' 576" N 09° 06' 790"	Pond
153	Vazhvelliidevikshethraam (Private)	Gopinathan, Karthika Memana, Ochira Mob: 9645897650	Oochira Oochira	18099/ A8-08	10.00	Nagaru Ayila Pooja Seasonal	E 76° 31. 435' N 09° 06. 962'	Pond
154	Valliyakullangaradevikshethrakavu (Public Trust)	Radhakarishnan ValliyakulangaraDevikshethram Ochira. P.O Mob: 9400491695	Valliyakulangara Oochira Oochira	-	10.00	Nagaru Ayila Pooja Seasonal	E 76° 31. 045' N 09° 06. 904'	
155	Thenganathu kavu (Private)	T.K. Vijayachandiran Thenganathuveedu Changankullangara Vachakavu.P.O Mob: 9495055234	Vachakavu Oochira Oochira	-	10.00	No deity Lighting lamp	E 76° 31. 103' N 09° 06. 167'	Pond
156	Vazhvellikavu I (private)	Jayaprakash Kalarikkal Kullashegarapuram.P.O Mob: 9447036202	Changankullangara Oochira Oochira	-	20.00	Nagaru Ayila Pooja Seasonal	E 76° 31. 149' N 09° 06. 033'	Pond
157	Vazhvellikavu II (Private)	Jayaprakash, Kalarikkal Kullashegarapuram.P.O Mob: 9447036202	Changankullangara Oochira Oochira	-	7.00	Nagaru Ayila Pooja Seasonal	E 76° 31. 138' N 09° 06. 051'	Pond
KL/KAR 158	Undikkavu (Public Trust)	V.Sadasivan, Secretary, Ochira Ambalam Trust	Ochira Ochira		70.00	Nagaru Yaksh	E 76° 30. 548' N 09° 08. 191'	Pond

		0476-2690721	Ochira			Daily pooja		
159	Edachilathu Sri Dharma Sastha Kshetra Kavvu (Family Trust)	Srijit, Edachilathu veedu Payikuzhi, Ochira 9447456084	Ochira Ochira Ochira	-	10.00	Sasthav\Nagaru Monthly pooja	E 76° 30. 624' N 09° 07. 722'	
160	Thuruthiyil kavu (Private)	Prasad, Thuruthiyil Valiakulangara Ochira, 9947250828	Ochira Ochira Ochira	113/13	20.00	Nagaru Seasonal Pooja	E 76° 30. 616' N 09° 07. 304'	
161	Kaviltharayil kavu (Private)	N.Ramakrishna pillai Kaviltharayil, Valiakulangara Ochira, 0476-2690813	Ochira Ochira Ochira	117/6	20.00	Nagaru Seasonal Pooja	E 76° 30. 639' N 09° 07. 241'	pond
162	Kolidathu kavu (Public Trust)	Indira, Secretary Kolidahu kavu Trust, Memana Ochira,9745869190	Ochira Ochira Ochira	-	5.00	Nagaru Seasonal Pooja	E 76° 31. 107' N 09° 07. 452'	pond
163	Kallur kavu (Private)	Unnikrishna pilla, Kallur Veedu Payikuzhi, Ochira 9142572676 C/o Babu	Ochira Ochira Ochira	-	5.00	Nagaru	E 76° 30. 884' N 09° 07. 583'	
164	Pariyathu kavu (Private)	Muraleedharan Pilla Sree Bhadra Bhuvaneswari Kshetram, Pariyaram, Ochira 9447239729	Ochira Ochira Ochira	91/3	30.00	Nagaru Seasonal Pooja	E 76° 30. 926' N 09° 07. 600'	
165	Aruvannur kavu (Private)	Gopinatha pilla, Aruvannur, Memana, Ochira 9633914251	Ochira Ochira Ochira	45/9-10	30.00	Nagaru Seasonal Pooja	E 76° 31. 112' N 09° 07. 889'	
166	Vallopally kavu (Private)	Gopalakrishna pilla Valloppally,Memana Ochira 04762694410	Ochira Ochira Ochira	65/3-5	10.00	Nagaru Seasonal Pooja	E 76° 31. 212' N 09° 07. 809'	
167	Karalil kavu (Private)	Radhakrishna pilla Chandrodayam, Memana,Ochira 0476-2694142	Ochira Ochira Ochira	-	5.00	Nagaru Seasonal Pooja	E 76° 31' 340'' N 09° 07' 763''	
KL/KAR 168	Madavana Sri Durga Devi Kshetra kavu	Krishna kumar, Secretary, Madavana Sri Durgadevi	Ochira Ochira	-	40.00	Devi Daily pooja	E 76° 31. 940' N 09° 07. 497'	pond

	(Public Trust)	Kshetram Trust, Thekkanal Ochira, 9846979972	Ochira			Nagaru Seasonal		
	15.THAZHAVA VILLAGE							
169	Pathanniyilkshethrakavu (Private)	Soman, Valliyaveedil SRPM.Market Mob;9605188284	Thazhava Thazhava Thazhava	717/22-2	9	Nagaru Daily Pooja	E 76° 33. 675' N 09° 05. 311'	Pond
170	Malliyekkalkavu I (Mundottu kavu) Kudumbakavu	Dinesh, Malliyekkal Ambham mukku Thazhava Mob: 9946354339	Thazhava Thazhava Thazhava	-	10.00	Nagaru Lighting lamp	E 76° 33. 517' N 09° 05. 187'	Pond
171	Malliyekkalkavu II (Kudumbakavu)	Dinesh,Malliyekkal Ambham mukku Thazhava Mob: 9946354339	Thazhava Thazhava Thazhava	-	6.00	No deity Lighting	E 76° 33. 514' N 09° 05. 237'	Pond
172	Panthaplavilkavu (Kudumbakavu)	GopalaKrishnapilla Panthaplavillveedu SRP Maeket, Thazhava Mob; 9645565704	Thazhava Thazhava Thazhava	-	18.00	Chitrakoodam Lighting lamp daily	E 76° 33. 552' N 09° 05. 841'	
173	CharakkathilBhadirabhagav athik KSHETHRAKAVU (Public committee)	Raguvothaman, Renjithnivas SRD Market, Thazhva Mob; 9846028810	Thazhava Thazhava Thazhava	-	7.00	Nagaru Daily Pooja Ayila Pooja	E 76° 33. 528' N 09° 05. 907'	CW Pond
174	VillayilswerryKavu (private)	RajaniTeacher Villayilswerryveedu Thazhava Mob:9895310226	Thazhava Thazhava Thazhava	-	7.00	Appuppan kavu Seasonal Yearly pooja	E 76° 33. 581' N 09° 06. 229'	
175	Kallikkalkavu (Private)	Sarasamma, Kallikkalveedu Thazhava Mannapalli Mpb: 09819570494	Thazhava Thazhava Thazhava	-	5.00	Nagaru Seasonal Yearly pooja	E 76° 33. 424' N 09° 06. 573'	CW
176	Thattaswerrykizhakkathil kavu (Private)	Yasodharan Thattaswerrikizhakkathil Mannapalli.P.O Mob: 9946792485	Thazhava Thazhava Thazhava	-	7.00	Nagaru Daily Pooja Ayila Pooja	E 76° 33. 420' N 09° 06. 588'	Pond
KL/KAR 177	Parambhilkavu (Private)	Bhanumathiamma Parambhilveedu,	Thazhava Thazhava	-	7.00	Nagaru Seasonal pooja	E 76° 32. 537' N 09° 06. 402'	

		Thazhava Kuthirapanni.P.O.	Thazhava					
178	Kalleilkavu (Private)	P.K. Leelamma, Kallelil Kuthirapanni, Thazhava Mob: 9446050866	Thazhava Thazhava Thazhava	-	5.00	Nagaru Daily Pooja Ayila Pooja	E 76° 32. 554' N 09° 06. 386'	
179	Aruvipuramkavu (Private)	Vijayammappilla Vijayabhavanam, Thazhava Mob:91 7034616516	Thazhava Thazhava Thazhava	1017/12	30.00	Nagaru Daily Pooja Ayila Pooja	E 76° 32. 616' N 09° 06. 281'	
180	Vattathilkavu (Private)	V.R. sureshBabu, Vattathil Thazhava.P.O, Mob: 9562629812	Thazhava Thazhava Thazhava	-	18.00	Nagaru Daily Pooja Ayila Pooja	E 76° 32. 533' N 09° 06. 188'	Pond
181	PlavannarSreedhurgadevik shethrakavu (Public committee)	GopalaKrishnapilla Meenathumiriyilveedu Kadathoor.P.O, Thazhava Mob: 9947017681	Thazhava Thazhava Thazhava	300/6-7-8	100.00	Nagaru Daily Pooja Ayila Pooja	E 76° 32. 536' N 09° 05. 595'	Pond
182	Varikkolikavu (private)	Gowriamma, Varikkolliveedu Thazhava Mob: 04762642098	Thazhava Thazhava Thazhava	-	5.00	No deity Lighting lamp	E 76° 32. 785' N 09° 05. 545'	
183	Poovangakavu (Private)	v.viswanathanNair Sankeerthanam, Thazhava Mob: 9846428317	Thazhava Thazhava Thazhava	305/1	5.00	Nagaru Daily Pooja	E 76° 32. 796' N 09° 05. 501'	
184	Valliyatharayilkavu (Public committee)	Bhargavan.P., Pokkadu Kadathoor, Thazhava Mob;9562627251	Thazhava Thazhava Thazhava	2703/4	7.00	No deity Lighting lamp	E 76° 32. 751' N 09° 05. 597'	
185	Nambharayattukavu (Private)	Shiju, Nambharayathu ThekkumMurimekku, Thazhava Mob; 9526483378	Thazhava Thazhava Thazhava	286	15.00	Nagaru Daily Pooja Ayila Pooja	E 76° 32. 743' N 09° 05. 957'	CW Pond
186	ThombhiyilKavu (Private)	Janakkiamma Thombhiyil Thazhava.P.O Mob: 9847817523	Thazhava Thazhava Thazhava	-	70.00	No deity No pooja	E 76° 32. 887' N 09° 05. 899'	Pond
KL/KAR 187	Thannikkalkavu (Private)	Chakrayudhan nair Edavanakizhakkathil	Thazhava Thazhava	386/12	7.00	No deity Lighting	E 76° 32. 945' N 09° 05. 850'	Pond

		Thekkum Murimekku Thazhava.P.O. Ph; 04762661120	Thazhava					
188	Kannamvillayathukavu (Private)	B.Prasannan, Kizhakebhagathu Pranavam, Vadakkathil Thazhava, Mob: 9446712050	Thazhava Thazhava Thazhava	-	11.00	Nagaru Daily Pooja Ayila Pooja	E 76° 32. 912' N 09° 05. 833'	
189	Madhavathilkavu (Public committee)	S.Saji, Revathi South West Thazhava Mob:9847733099	Thazhava Thazhava Thazhava	330/17 2,16	5.00	Nagaru Daily Pooja Ayila Pooja	E 76° 32. 813' N 09° 05. 766'	CW
190	Sreedhurga kiratha moorthi kshethrakavu (Private)	G.Raveendhiran, Kochathuveedu Kadathoor.P.O, Thazhava Mob: 9446348967	Kadathoor Thazhava Thazhava Thazhava	137/10	15.00	Nagaru Daily Pooja Ayila Pooja	E 76° 32. 250' N 09° 05. 883'	
191	Aattoorkavu (Private)	N.ChandhirashekaranPilla Sreevardhanam,Kadathoor. Thazhava, Karunnagapally Mob: 9447777185	Kadathoor- Thazhava Thazhava Thazhava	171/5-1, 171/10-2	40.00	Nagaru Daily Pooja Ayila Pooja	E 76° 32. 262' N 09° 05. 451'	Pond
192	Thyilkadavu (Private)	Jayalakshmi, Thyil Kadathoor.P.O Thazhava Mob: 9446254403	Kadathoor Thazhava Thazhava Thazhava	922	15.00	Nagaru Daily Pooja Yearly Pooja	E 76° 32. 221' N 09° 05. 607'	
193	NillakkalKalarikavu (Private)	B.Radhakrishnan Padikkadathu.P.O, Thazhava Karunnagapally Mob: 9847099754	Kadathoor Thazhava Thazhava Thazhava	833/1-14, 833/3, 813/2	35.00	Nagaru Lighting Yearly ayilya pooja	E 76° 32. 191' N 09° 05. 674'	Pond
194	ParambilKavu (Private)	Ranjithu.V. Kachilethu , Padiyattathil Mob: 9495474664	Kadathoor Thazhava Thazhava	248/21	35.00	Nagaru Daily Pooja Ayila Pooja	E 76° 32. 497' N 09° 05. 252'	Pond
195	Kariyapallikshethrakavu (Private)	R.Biju Peruthodathil SRPM.P.O Mob: 9746636073	Thekkumurikizhakku Thazhava Thazhava		30.00	Moorthy Daily Pooja	E 76° 33. 838' N 09° 05. 899'	
KL/KAR 196	PerumthodathilSarpakavu (Private)	R.Biju, Perumthodathil Karunnagapalli	Thekkummuri Thazhava	-	30.00	Nagaru Daily Pooja	E 76° 33. 815' N 09° 05. 961'	Pond

		Mob: 9746636073	Thazhava			Ayila Pooja		
197	Kuzhikkalakavu (Private)	K.Savithri, Kuzhikkala Vadakkeyattathuveedu Mannappalli.P.O, 9847528495	Vadakkummuri Thazhava Thazhava	-	10.00	No deity Lighting	E 76° 33. 898' N 09° 06. 136'	
198	Muvuttathukavu (Private)	K.Muraleedharan, Muvuttathu Mannappalli.P.O, Thazhuva 9605242566	Manapalli Thazhava Thazhava	-	7.00	Krishna Daily Pooja Ayila Pooja	E 76° 33. 976' N 09° 06. 099'	
199	ValliyaveedilKavu (Kudumba Trust)	K. gopinathanPilla Pannayilkochuveedu Mannapulli.P.O, 9495431847	Manapalli Thazhava Thazhava	- P (3)	200.00	Nagaru Daily Pooja Ayila Pooja	E 76° 34. 072' N 09° 06. 324'	Pond
200	Mampuzhakshetrakavu (Public Trust)	N.Sathiyam, Sathiyalayam Vadakkum Murrikeyzhakku Mannapalli. P.O	Mampuzha Thazhava Thazhava	5777	5.00	No deity Lighting Seasonal	E 76° 33. 414' N 09° 06. 198'	
201	Vanchiuorillamkavu (Private)	Purushothamman Potti Vanchiuor illam Sreeramapuram Market. Mob: 9388300090	Thekkummuri Thazhava Thazhava Thazhava	464/5	30.00	Nagaru Ayilya pooja	E 76° 33. 542' N 09° 05. 614'	Pond
202	Vengattakkalkavu (Private)	Purushothamman Potti Vengattakkal illam, Thzhava.P.O. Karunagapally	Puthiyakavu Thazhava Thazhava	4/	26.00	Nagaru Daily Pooja Ayila Pooja	E 76° 33. 394' N 09° 05. 313'	Pond
203	Vengitta -illamKavu (Private)	S.AdhithiyamPotti Vengittaillam, Thazhava.P.O. Karunnagapally, 047626601070	Puthiyakavu Thazhava Thazhava	-	25.00	Nagaru Daily Pooja Ayila Pooja	E 76° 33. 371' N 09° 05. 344'	Pond
204	Vayanthamangalathukavu (Private)	Neelakandannabhoothiri Vayanthamangala, Thazhava.P.O South west, Thazhava Mob: 9496030770	Vayanthamangalam Thazhava Thazhava Thazhava	455/2-2	23.00	Nagaru Daily Pooja Ayila Pooja	E 76° 33. 325' N 09° 05. 563'	
205	KLallarakkal KeswarryMoorthikavu (Private)	Hymavathy.D.k. Kallarakkal S.R.P. Market.P.O. Mob: 9947713330	Thazhava Thazhava Thazhava	500/27	7.00	Nagaru Yakshi Ayila Pooja	E 76° 34' 10.5" N 09° 05' 18.3"	
16.PAVUMBHA VILLAGE								
KL/KAR	Kochuchirakkal	SreedharaPanickar	Kurungadu	-	100.00	Nagaru	E 76° 35. 313'	Pond

206	Ambhalavum kavum (Private)	Kurungattukizhkku Pavumbha.P.O	Pavumbhathekku Pavumbha Thazhava			Daily Pooja Ayila Pooja	N 09° 06. 989'	
207	Kadoorkavu (Private)	Gopalakrishnanan Kadoorkavu, Pavumbhavada Pavumbha.P.O.	Chirakkal Pavumbhathekku Pavumbha Thazhava	-	7.00	Nagaru Daily Pooja Ayila Pooja	E 76° 35. 430' N 09° 07. 231'	
208	ChirakkalDevikshethrakavu (Devaswam Board)	Dileep Chirakkalkshethram Padavumbha.P.O Mob; 8547406990	Chirakkal Pavumbhathekku Pavumbha Thazhava	-	50.00	Nagaru Daily Pooja Ayila Pooja	E 76° 35. 607' N 09° 07. 896'	Pond
209	Pambharamalanad (Private)	Kamalakshi, Kyppallil, Kaduvinnal.P.O Mob; 9949501786	Kaduvinal Pavumbha Thazhava	-	50.00	Nagaru Daily Pooja Ayila Pooja	E 76° 35' 20.6'' N 09° 07' 37.6''	
210	Perakkalsarpakavu{ Private)	Keshavan Perakkal Pavucha .P.O	Pavumbha Pavumbha Thazhava	-	40.00	Nagaru Lighting Seasonal	E 76° 35' 25.5'' N 09° 07' 18.9''	
211	Thanneerkkaradevikshethr am (Private)	Prashanthan .R, Kutikkalkizhakkathil Mannappallisouth, Thazhava.P.O Mob; 9946315210	Manapalli Pavumbha Thazhava	-	15.00	Nagaru Daily Pooja Ayila Pooja	E 76° 34' 31.6'' N 09° 05' 33.4''	
212	Thandathusreebhuvanewa rrykavu (Private)	SasidharanPilla, Kavullathil Pavuchavadakku Mob; 9961323283	Pavumbha Pavumbha Thazhava	-	72.00	Nagaru Monthly Pooja Ayila Pooja	E 76° 35' 55.07'' N 09° 07' 42.8''	CW
213	Thennalakudumbhakavu (Private)	Rajamma.N., Thennalaveedu Thazhava Mob: 9446047483	Pavumbha Pavumbha Thazhava	296/4-6	50.00	Monthly Pooja Ayila Pooja Seasona	E 76° 35' 49.8'' N 09° 06' 45.3''	
214	Elampadathu Kudumbhakshethram (Private)	K. NarayannanUnnithan Thazhava, Chavumbha.P.O. Mob; 9645420520	Pavumbha Pavumbha village Thazhava	248/5-3	50.00	Monthly Pooja Ayila Pooja Seasonal	E 76° 36' 06.3'' N 09° 07' 04.0''	CW

KUNNATHUR TALUK

Kavu No. KL/KNTH	Name of Kavu & Type of Ownership	Custodian & Address	Location Village Panchayath	Sy.No.	Extent (Cents)	Deity/Pooja Details	GPS Reading	Compound Wall/ Fence/Pond
(1)	(2)	(3)	(4)		(5)	(6)	(7)	(8)
1. SHOORANADU VADAKKU VILLAGE								
1.	MannampurathuDevi Sarpakavu (Private)	R. Sasidharan Mannampurathu, Aanayadi .P.O. Shooranadu vadakku Mob: 9656775211	Aanayathi Shooranaduvadakku Shooranaduvadakku	542/14	10	Nagar Monthly Pooja	E 76° 37' 57.4" N 09° 07' 20.5"	CW Pond
2	Kolasherrickavu (Private)	Vasudevan.K. Edathungil Aanayadi.P.O. Shooranadu vadakku Mob: 8606614380	Aanayathi Shooranaduvadakku Shooranaduvadakku	-	18.00	Nagar Yearly Pooja	E 76° 37' 56.6" N 09° 07' 22.6"	
3	Cheralilkudumbhakavu (Private)	Shivshankarkurupu Cheralilveeddu, Aanayadi.P.O. Shooranadu vadakku Mob: 97470 93498	Aanayathi Shooranaduvadakku Shooranaduvadakku	214/4	6.00	Nagaru Yearly Pooja	E 76° 37' 49.9" N 09° 07' 30.3"	
4	PalliyilkudumbhakShethra (Kudumba Trust)	R. BalachandiranPilla Therattilveedu.P.O. Shooranadu vadakku Mob: 9349516384	Aanayathi Shooranaduvadakku Shooranaduvadakku	362/7	46.00	Nagar Daily Ayila Pooja	E 76° 37' 49.4" N 09° 07' 24.5"	
5	MavilethuSreebhadirakallik shethram (Private)	Rajamma.J. MavilethuManimangalam Pullikkulam, Parakkadavu.P.O. Mob: 9048157989	Shooranaduvadakku Shooranaduvadakku Shooranaduvadakku	221/3/1	17.00	Nagar Yearly Pooja	E 76° 36' 56.4" N 09° 07' 04.9"	
6	Chirappadukudumbhakavu (Private)	Kochkutty.V Chirappadu, Pathirikkal Parakkadavu.P.O, 9656633574	Shooranaduvadakku Shooranaduvadakku Shooranaduvadakku	242/11/2	10.00	Nagar Yearly Pooja	E 76° 36' 55.1" N 09° 06' 55.7"	
KL/KNTH	KuzhivillakizhakkathilKudu	K.K. Kutty	Shooranaduvadakku	368/3-5	20.00	Nagar	E 76° 37' 12.7"	

7	mbhakavu (Private)	Kuzhivillakizhakkathil Pathirakkal Parakkadavu.P.O Ph:8593023860	Shooranaduvadakku Shooranaduvadakku			Yearly Pooja	N 09° 06' 52.7"	
8	Murikkoyilkudumbhakavu (Private)	Prasannan.G. Murikkoyil Pulikkullam Parakkadavu.P.O. Mob: 9745693209	Shooranaduvadakku Shooranaduvadakku Shooranaduvadakku	28/11	42.00	Nagar Yearly Pooja	E 76° 36' 30.3" N 09° 07' 16.1"	
9	Onambilikavu (Family Trust)	VasudevanNair Thondalil Pathirakkal Parakkadavu.P.O Ph: 0476-2851612	Shooranaduvadakku Shooranaduvadakku Shooranaduvadakku	262/16	21.00	Nagar Yearly Pooja	E 76° 37' 02.1" N 09° 06' 50.5"	
10	PathirikkalSreeKonakkodu Devikshethram (Family Trust)	SuredhiranPilla Puthanpurayil Aanayadi.P.O Shooranaduvadakku Mob:9497931223	Shooranaduvadakku Shooranaduvadakku Shooranaduvadakku	-	65.00	Nagar Daily Pooja	E 76° 37' 17.6" N 09° 07' 00.6"	CW
11	MadathilKavu (Family Trust)	Janardhananpilla Nllaveedilveedu Aanayadi.P.O Shooranaduvadakku Mob:9645789993	Aanayathi Shooranaduvadakku Shooranaduvadakku	248/11	30.00	Nagar Monthly Pooja	E 76° 37' 48.1" N 09° 07' 40.1"	CW
12	Kottanaduvillamoorthikshe thram (Family Trust)	Gopalpilla.N Payikkattuvillathekkathil Aanayadi.P.O Shooranaduvadakku	Aanayathi Shooranaduvadakku Shooranaduvadakku	386/8-2	20.00	Moorthy Yearly Pooja	E 76° 37' 11.7" N 09° 07' 42.8"	
13	KaringadathudhurgaDeviks hethram (Private)	Bhadiran.K Karingadilkizhakkathil, Aanayadi.P.O, Shooranaduvadakku Mob: 9539445722	Aanayathi Shooranaduvadakku Shooranaduvadakku	397/12	30.00	Nagar Monthly Pooja	E 76° 37' 11.7" N 09° 07' 57.1"	

KL/KNTH 14	PalayilDevikshethram (Family Trust)	Ashoken.V PallayilVeedu, Aanayadi.P.O Shooranaduvadaku Mob: 9605069645	Aanayathi Shooranaduvadaku Shooranaduvadaku	330/6-12	74.00	Nagar Monthly Pooja	E 76° 37' 07.6" N 09° 07' 17.9"	CW Pond 2 Nos Tortoise present
15	ValliyatharaSreebhdhiradhur gaDevikshetheram (Family Trust)	Komallan.K. Aambeelakattu Pullikkulam, Parakkdavu.P.O. Mob: 9946784137	Shooranaduvadaku Shooranaduvadaku Shooranaduvadaku	-	20.00	Nagar Monthly Pooja	E 76° 36' 33.1" N 09° 07' 30.5"	
16	Kattatharakudumbhakavu (Private)	R.Santhosh SanthoshBhavan Pathirikkal, Parakkdavu.P.O. Mpb; 9847725744	Shooranaduvadaku Shooranaduvadaku Shooranaduvadaku	-	5.00	Nagar Yearly Pooja	E 76° 36' 56.2" N 09° 06' 59.8"	
17	Edappanayam SreeMahadevakshethram (Family Trust)	UnnikrishnanPilla Kadakkpilleiyadathu Edappanayam, Parakkdavu.P.O Mob: 9048060084	Shooranaduvadaku Shooranaduvadaku Shooranaduvadaku	98/19	20.00	Nagar Daily Pooja	E 76° 36' 24.3" N 09° 06' 33.7"	CW Pond
18	KarottuDevikshethram (Family Trust)	N.Mohanan Pevellayil, Aanayadi.P.O Shooranaduvadaku Mob: 9995879894	Shooranaduvadaku Shooranaduvadaku Shooranaduvadaku	132/3,1-4	10.00	Nagar Yearly Pooja	E 76° 36' 26.6" N 09° 06' 48.8"	CW Pond
19	VeedinalEllathu Nagarajakshethram (Family Trust)	K.Kochukuttanpilla Arunnalayam, Edappanayam Parakkadavu.P.O. Mob: 9746911652	Shooranaduvadaku Shooranaduvadaku Shooranaduvadaku	149/7	64.00	Nagar Monthly Pooja	E 76° 36' 30.4" N 09° 06' 58.2"	
20	AlluvillabalabhadiraDeviks hethram (Family Trust)	N.Krishnnankutty SreekrishnaBhavanam Pathirakkal, Parakkadavu.P.O. Mob: 8547829715	Shooranaduvadaku Shooranaduvadaku Shooranaduvadaku	309/10 9-4	57.00	Nagar Monthly Pooja	E 76° 36' 56.3" N 09° 06' 38.4"	CW Pond
21	MunddanikkalKudumbha Kavu (Private)	C.Chellappan Kochuthundiltheekkathil Pathirakkal, Parakkadavu.P.O. Mob: 9605939848	Shooranaduvadaku Shooranaduvadaku Shooranaduvadaku	421/6	10.00	Nagar Yearly Pooja	E 76° 36' 59.0" N 09° 06' 40.1"	

KL/KNTH 22	VarikkolilKudumbhaKavu (Private)	K.Kunjukunju Kinaruvillakizhakkthil Pathirakkal, Parakkadavu.P.O. Mob: 9745975087	Shooranaduvadakku Shooranaduvadakku Shooranaduvadakku	315/4-2	75.00	Nagar Yearly Pooja	E 76° 37' 09.7" N 09° 06' 45.3"	Pond 2 Nos.
23	KaippallithazhathuDeviksh ethram (Family Trust)	B.Pathmakumar Pathmavillasam, Parakkadavu.P.O Mob: 8157089307	Shooranaduvadakku Shooranaduvadakku Shooranaduvadakku	316	65.00	Nagar Yearly Pooja	E 76° 37' 16.7" N 09° 06' 44.8"	Pond
24	MambhattaKudumbha Kavu (Private)	Prasad.G PranavuBhavan Shooranaduvadakku.P.O Mob:9656192582	Shooranaduvadakku Shooranaduvadakku Shooranaduvadakku	529/1	5.00	Nagar Daily Pooj	E 76° 37' 25.8" N 09° 05' 48.0"	
25	VellangattuKudumbhakavu (Private)	R.RatheeshKumar Vellangattu, Padigattumuri Shooranaduvadakku.P.O Mob:9539137552	Shooranaduvadakku Shooranaduvadakku Shooranaduvadakku	471/9	25.00	Nagar Yearly Pooja	E 76° 36' 43.1" N 09° 06' 14.1"	
26	Karichappillil Kudumbhakavu. (Private)	S.Pathmakumar Krishnavihaar, Padigattumuri Shooranaduvadakku.P.O Mob:9562646037	Shooranaduvadakku Shooranaduvadakku Shooranaduvadakku	89 (475/20) (old)	20.00	Nagar Daily Pooja	E 76° 36' 44.7" N 09° 06' 05.0"	
27	KannimelazhikathuKudum baKavu (Private)	R. Narayanapilla LeelaBhavanam, Padigattumuri Shooranaduvadakku.P.O Mob:9526640518	Shooranaduvadakku Shooranaduvadakku Shooranaduvadakku	253/3-4	10.00	Nagar Yearly Pooja	E 76° 36' 45.6" N 09° 05' 41.8"	
28	MadavanaDhurgadevi kshethram (Devaswam Board)	Madathil Raghu Nedugattumadam Padigattumuri Shooranaduvadakku.P.O Mob:9744231439	Shooranaduvadakku Shooranaduvadakku Shooranaduvadakku	-	15.00	Durga Devi Daily Pooja	E 76° 36' 43.8" N 09° 06' 12.3"	CW
29	Azhakiyakavu SreeDevikshethram (Local Committee)	AjayaKumar Thushara, Padigattumuri Shooranaduvadakku.P.O Mob:9495288441	Shooranaduvadakku Shooranaduvadakku Shooranaduvadakku	-	20.00	Nagar Daily Pooja	E 76° 36' 59.8" N 09° 06' 13.4"	CW

KL/KNTH 30	KoiepillakavuBhadirabhaga vathykshethram (Family Trust)	K.Mohanan Kallikkaduthekkathil Shooranaduvadakku.P.O Mob:9497267113	Shooranaduvadakku Shooranaduvadakku Shooranaduvadakku	858/1-7	30.00	Nagar MonthlyPooja	E 76° 37' 47.7" N 09° 05' 53.4"	CW
31	Kallikadukudumbhakavu (Private)	K.Mohanan Kallikattukayil Padigattumuri Shooranaduvadakku.P.O Mob:9745876885	Shooranaduvadakku Shooranaduvadakku Shooranaduvadakku	520/4	12.00	Nagar Daily Pooja	E 76° 37' 43.7" N 09° 05' 45.2"	
32	PadaserryvadakkathilKavu (Private)	Rajasekarakurupu Kumpampuzhaveedu Padigattumuri Shooranaduvadakku.P.O Mob:9539571965	Shooranaduvadakku Shooranaduvadakku Shooranaduvadakku	-	20.00	Nagar Daily Pooja	E 76° 36' 39.3" N 09° 05' 52.9"	Pond
33	NarichannitharaKudumbha Kavu (Private)	Thankkamany Tharichannithara, Padigattumuri Shooranaduvadakku.P.O Mob:704189052	Shooranaduvadakku Shooranaduvadakku Shooranaduvadakku	117/2-2	5.00	Nagar Yearly Pooja	E 76° 36' 15.1" N 09° 05' 52.9"	
34	VyshnavaSarpakavu (Family Trust)	Yashodaran Sreenathuvillasam, Padigattumuri Shooranaduvadakku.P.O Mob:9447179187	Shooranaduvadakku Shooranaduvadakku Shooranaduvadakku	95/15	10.00	Nagar Daily Ayila	E 76° 36' 28.9" N 09° 05' 52.5"	
35	Mangattusreebhagavathy Kudumbhakavu (Private)	P.G.Muralledharan Pattathiltharayil, Padigattumuri Shooranaduvadakku.P.O Mob:9495703020	Shooranaduvadakku Shooranaduvadakku Shooranaduvadakku	108/2 103/3	25.00	Nagar Ayila Pooja	E 76° 36' 25.7" N 09° 06' 07.6"	CW
36	Mannavelilkavu (Private)	P.K. Krishnankutty Shanthinilayam, Padigattumuri Shooranaduvadakku.P.O Mob: 9526117680	Shooranaduvadakku Shooranaduvadakku Shooranaduvadakku	92/2	3.00	Nagar Yearly Pooja	E 76° 36' 29.2" N 09° 06' 01.8"	
37	MooppilethukizhakkathilK udumbhakavu (Private)	G.S. Mohanapilla Mooppilethukizhakkathil Shooranaduvadakku .P.O Mob: 9405470896	Shooranaduvadakku Shooranaduvadakku Shooranaduvadakku	-	8.00	Nagar Yearly Pooja	E 76° 36' 48.6" N 09° 06' 04.6"	

KL/KNTH 38	VeeshnalDevikshethraKavu (Local Committee)	Prasad Krishnakripa,Shooranaduvadaku Parakkadavu.P.O Ph: 0476 2853350	Parakkadavu Shooranaduvadaku Shooranaduvadaku	-	25.00	Durga Devi/Bhadra Devi Daily Pooja	E 76° 36' 35.7" N 09° 06' 58.7"	
39	PanattuKudumbhamKavu (Private)	Vijayanpilla.K. VijeshBhavan, Edappanayam Shooranaduvadaku Parakkadavu.P.O, 961207868	Shooranaduvadaku Shooranaduvadaku Shooranaduvadaku	-	15.00	Nagar Daily Pooja	E 76° 36' 19.8" N 09° 06' 39.2"	
40	UdayanavilayilSarpakavul (Private)	Kamalasanan.G Vallethupadinjattedil Aanayadi P.O, Shooranaduvadaku Mob:8606787275	Aanayadi Shooranaduvadaku Shooranaduvadaku	476/2	11.00	Nagar Daily Pooja	E 76° 38' 04.8" N 09° 07' 54.3"	
41	Karangadilkottarakllari kavu (Private)	K.Rajendiran Malavillayil, Aanayadi P.O. Shooranaduvadaku Mob:9496209588	Aanayadi Shooranaduvadaku Shooranaduvadaku	459/3-6	52.00	Karnan Daily Pooja	E 76° 37' 58.6" N 09°08' 08.17"	Pond
42	Kinaruvillakudumbhakavu (Private)	Sreekumar.S. Kinaruvilla, Aanayadi P.O. Shooranaduvadaku Mob:9744538855	Aanayadi Shooranaduvadaku Shooranaduvadaku	467/3-5	20.00	Nagar Daily Pooja	E 76° 38' 16.7" N 09° 08' 12.1"	
43	VellachirayilKavu (Private)	Divakaran.K Vellachirayil, Aanayadi P.O. Shooranaduvadaku Mob:8547251702	Aanayadi Shooranaduvadaku Shooranaduvadaku	445/17	10.00	Nagar Daily Pooja Yearly Pooja	E 76° 38' 08.4" N 09° 07' 58.3"	
44	Ammummakavu (Private)	K.Rajendiran Malavillayil, Aanayadi P.O. Shooranaduvadaku Mob:9496209588	Aanayadi Shooranaduvadaku Shooranaduvadaku	459/3-2	30.00	Ammumma Daily Pooja Yearly Pooja	E 76° 38' 58.5" N 09° 08' 11.4"	Pond
45	MuzhangoditharaKavu (Private)	Chellamma Muzhngoditharathekkathil Shooranadu Shooranaduvadaku .P.O Mob: 8086647928	Aanayadi Shooranaduvadaku Shooranaduvadaku	-	10.00	Nagr Daily Pooja Yearly Pooja	E 76° 36' 54.1" N 09° 06' 09.2"	

2. SHOORANADU THEKKU VILLAGE								
KL/KNTH 46	NellitharakudumbhaKavu (Private)	T.Gopalan Nellitharaveedu Shooranaduthekku Kakkakunnu., Mob: 9745974068	Thrikkunnapuzhath ekku Shooranaduthekku Shooranaduthekku	235/15	5.00	Nagar Daily Pooja	E 76° 37' 09.9" N 09° 04' 19.9"	
47	PerriyanKavu (Private)	Santhosh, Lili Thrikkannapuzhathekku Kakkakunnu.P.O Mob: 9446251227	Thrikkunnapuzhath ekku Shooranaduthekku Shooranaduthekku	235/2	6.00	Sivan Moorthy Daily Pooja	E 76° 37' 09.0" N 09° 04' 34.5"	Pond
48	VengollaDeviKudumbhaksh ethraKavu (Private)	Thankkappan.K Vengollaedapura Thrikkannapuzhavadakku Kakkakunnu.P.O Mob: 944618477	Shooranaduthekku Shooranaduthekku Shooranaduthekku	219/1-2	17.00	Durga Yakshi Daily Pooja	E 76° 36' 57.7" N 09° 04' 24.0"	
49	Panayilsreemahalaksh miks hethram (Private)	Rajendranpilla.P. Kallikkalveedu, Enjakkadu Kakkakunnu.P.O Mob: 9447800764	Enjakkadu Shooranaduthekku Pannamplavilu	-	10.00	Nagar Monthly Pooja	E 76° 37' 04.9" N 09° 04' 12.1"	CW
50	PanamplavilKavu (Private)	K.G.Gopinath Pannamplavil Shooranaduthekku, Patharam.P.O, 9446909699	Shooranaduthekku Shooranaduthekku Shooranaduthekku	-	50.00	Nagar Daily Pooja	E 76° 36' 16.2" N 09° 05' 08.0"	
51	Sreekandadarmashasthaks hethram (Devaswam board)	J.Gopalakrishnanpilla Pannikkathuputhanveedu Eravichirakizhkkku, Sooranadu.P.O, 9846218347	Eravichira Shooranaduthekku Shooranaduthekku	-	7.00	Sivan Sasthavu Daily Pooja	E 76° 36' 58.5" N 09° 04' 43.9"	CW
52	MangaduKudumbhaKavu (Private)	Sarassamma Mangaduveedu, Eravichiranaduviel, Patharam.P.O Mob 9744624808	Shooranaduthekku Shooranaduthekku	-	30.00	Nagar Daily Pooja	E 76° 36' 45.0" N 09° 04' 59.2"	
53	PanamootilkudumbhaKavu (Private)	Chellappan Panamoothilveedu Eravichirakizhakku, Shoornadu.P.O,Mob:9562374893	Eravichirakizhakku Shooranaduthekku Shooranaduthekku	-	15.00	Nagar Daily Pooja	E 76° 37' 42.7" N 09° 04' 53.4"	

KL/KNTH 54	MezhuppattuvillaSree Nagarajakshethram (Private)	M.Shivaraman Mezhuppattukizhakkathil Thrikunnapuzhavadakku Kakkakunnu.P.O Mob: 9846827642	Thrikunnapuzhavada kku Shooranaduthekku Shooranaduthekku	132/11	8.00	Nagar Monthly Pooja	E 76° 37' 43.4" N 09° 04' 44.5"	
55	OllipurathuKavu (Private)	G.Santha KollanteVadakkathil Thrikunnapuzhavadakku Kakkakunnu.P.O Mob: 8547114105	Thrikunnapuzhavada kku Shooranaduthekku Shooranaduthekku	165/19/1	4.00	Nagar Yearly Pooja	E 76° 36' 58.2" N 09° 04' 38.1"	
56	KochavillayilKudumbha kavu (Private)	Indiramma Kizhekeveedilkuttiyil Eravichirakizhkkku Shoornadu.P.O Mob:8891938359	Eravichirakizhakkku Shooranaduthekku Shooranaduthekku	165/19/1	5.00	Nagar Yearly Pooja	E 76° 37' 00.0" N 09° 04' 45.4"	
57	Kavumpurathusreebhadi Bhagavathykshethram (Private)	K. surendiran Kinaruvillapadettithil Eechakkadu, Kakkakunnu.P.O Mob: 9947978013	Enchakaddu Shooranaduthekku Shooranaduthekku	348/4	56.00	Nagar Daily Pooja	E 76° 37' 10.9" N 09° 03' 59.2"	CW
58	Thekkadathukavu (Private)	S.Santhosh Kuttiyilveedu Eechakkadu, Kakkakunnu.P.O Mob: 94468 54467	Enchakaddu Shooranaduthekku Shooranaduthekku	294/22	6.00	Nagar Daily Pooja	E 76° 37' 28.6" N 09° 04' 09.4"	
59	PanachikkalAappoopanksh ethram (Family Trust)	Mohanapilla Arunnivas, Eravichiranaduvil Patharam.P.O, Mob; 9447557239	Eravichiranaduvil Shooranaduthekku Shooranaduthekku	30/16-18	52.00	No Diety Imagination Daily Pooja	E 76° 36' 02.0" N 09° 05' 00.2"	
60	KaduvinalkudumbhaKavu (Private)	K.S.Prabhakaran Kaduvinal, Eravichiranaduvil Patharam.P.O Mob; 9567697178	Eravichiranaduvil Shooranaduthekku Shooranaduthekku	579/10	20.00	Nagar Monthly Pooja	E 76° 37' 16.1" N 09° 05' 19.6"	
61	ParayaduDevikshethram (Family Trust)	Sanjaypanickar Mavintethekkathil Ayikunnam.P.O, Sasthamkotta Mob: 9349888282	Aayikunnam Shooranaduthekku Shooranaduthekku	-	20.00	Nagar Monthly Pooja	E 76° 36' 45.1" N 09° 04' 02.5"	

KL/KNTH 62	PullithittaSreeBuwanesswe rikshethram (Private)	K.Mohanana Aannathiyattu Thrikkunnapuzhathekk Kakkakunnu.P.O Mob: 9947978013	Thrikkunnapuzha thekk Shooranaduthekk Shooranaduthekk	364/8-3	12.00	Nagar Yearly Pooja	E 76° 36' 42.2" N 09° 03' 48.0"	CW
63	Kannattukadavu (Family Trust)	Sankarankuttipilla Athiranilayam Thrikkunnapuzhathekk Kakkakunnu.P.O Mob: 9745607420	Thrikkunnapuzha thekk Shooranaduthekk Shooranaduthekk	355/7	97.00	Nagar Yearly Pooja	E 76° 36' 56.4" N 09° 03' 53.0"	
64	AakkalkudumbhaKavu (Private)	N.Rajendiran Aakkalveedu, Kakkakunnu.P.O Mob: 9349840111	Shooranaduthekk Shooranaduthekk	412/21	7.00	Nagar Monthly Pooja	E 76° 36' 48.3" N 09° 03' 43.6"	
65	EnnebilKavu (Private)	Rathesh.R. RashmiBhavan Eravichirakizhkk Shoornadu.P.O Mob:9947784242	Eravichira Shooranaduthekk Shooranaduthekk	50/16-3	30.00	Nagar Daily Pooja Yearly Pooja	E 76° 36' 12.3" N 09° 05' 00.1"	
66	Kavinalkullangara (Private)	Abhilash.D Kavinalkullangara Ayikkunnam, Shasthamkotta.P.O Mob: 8086759147	Aayikkunnam Shooranaduthekk Shooranaduthekk	415/2	20.00	Nagar Daily Pooja Yearly Pooja	E 76° 37' 31.6" N 09° 03' 45.4"	CW Pond
67	ThannikkalDevikshethram (Private)	Shivashankaranpilla SonuBhavanam, Ayikkunnam Shasthamkotta.P.O Ph: 0476 2833064	Aayikkunnam Shooranaduthekk Shooranaduthekk	467/3-11	10.00	Nagar Daily Pooja	E 76° 37' 33.2" N 09° 09' 32.0"	CW
68	Puthenveettildetikshetram (Private)	Ramakrishnanpilla V Gogulnivas, Ayikkunnam Shasthamkotta.P.O Mob: 9447073389	Aayikkunnam Shooranaduthekk Shooranaduthekk	-	28.00	Nagar Daily Pooja	E 76° 37' 51.9" N 09° 03' 42.2"	CW

KL/KNTH 69	MajorKumaranchiraDeviks hethram (Devasam Board)	Vinayachandiran MajorKumarachira Kidakkelvadakku, Pakkeram.P.O. Mob:9947017149	Kidangaeilvahakumar achira Shooranadu Shooranaduthekku	-	20.00	Yogiswaran Daily Pooja	E 76° 36. 228' N 09° 03. 838'	Pond
70	MaruthanadaKavu (Private)	D.Saju Valiyatharayil Shooranadu, Patharam.P.O Mob; 9447557239	Kidangal -vadakku Shooranaduthekku Shooranaduthekku	-	5.00	Marutha Imagination. Daily Pooja Seasonal pooja	E 76° 35. 330' N 09° 04. 140'	
71	KannangaraKumbhazhetu kshethraKavu II (Private)	Sasidharanpilla Puthupurakkal Kizhakkelvadakkupakkaram Ph: 04762854364	Kidangelvadakku Patharam Shooranaduthekku Shooranaduthekku	260/8	10.00	Nagar Monthly Pooja Seasonal Pooja	E 76° 35. 500' N 09° 04. 116'	
72	ThottunkaraDevikshethra Kavu I (Private)	M.Vijayaragavan Kallikkal Kidangelvadakku, Patharam.P.O Mob; 9400651754	Kumarachira- Patharam Shooranaduthekku Shooranaduthekku	49/7	10.00	No Deity	E 76° 36. 055' N 09° 04. 060'	
73	ThottukaraDevikshethraKa vu (Private)	M.Vijayaragavan Kallikkal Kidangelvadakku, Patharam.P.O Mob; 9400651754	Kidangelvadakku Shooranaduthekku Shooranaduthekku	469/9	30.00	Nagar AyilaPooja Seasonal Pooja	E 76° 36. 164' N 09° 04. 031'	
74	Ezhukandathilchamundes waryKavu (Private)	Thankkamany Eezhukandathil Shooranaduthekku,Patharam.P.O Mob; 9447557239	Shooranaduthekku Shooranaduthekku Shooranaduthekku	651/9	8.00	Nagar Makayiram Pooja SeasonalPooja	E 76° 36. 169' N 09° 04. 177'	
75	Changayilkavu (Devaswam Board)	M. Rajashekarana Vannimadhavam Eravichirakizhkkku Shoornadu.P.O Mob:9847388025	Kuzhiyathumukku- Patharam Shooranaduthekku Shooranaduthekku	-	50.00	Nagar AyilaPooja Seasonal Pooja	E 76° 36. 494' N 09° 05. 028'	CW
76	Mulakkal madamkavu (Private)	Vijayamma Mullakkal madam shooranaduthekku Patharam.P.O, Mob; 9400670448	Shooranaduthekku Shooranaduthekku Shooranaduthekku	715/1	15.00	Nagar Bramana Pooja Monthly Pooja	E 76° 35. 993' N 09° 04. 253'	

77	Mullamoothilkavu (Family Trust)	Sadhanathan Kidangelvadakku Patharam.P.O Mob; 9400670448	Kidangelvadakku Shooranaduthekku Shooranaduthekku	-	20.00	Nagar AyilaPooja Seasonal Pooja	E 76° 35. 880' N 09° 04. 437'	
78	Azhakathu sivaparvathikshetrakavu (Public Trust)	Prahaladan Vallivilayil Kizhangel vadakku Patharam P.O, Mob: 9446359548	Kidangelvadakku Shooranaduthekku Shooranaduthekku	-	30.00	Nagar Daily Pooja	E 76° 35. 112' N 09° 04. 112'	
79	Mavollilkavu (Kudumbhakavu)	Chandirashekarapilla Pokkattuvedu, Kidangel, Kannimel, Vadakkanmynakapalli.P.O. Mob: 9744342473	Shooranaduthekku Shooranaduthekku Shooranaduthekku	-	50.00	No deity	E 76° 35. 289' N 09° 03. 657'	
80	Thirunalloormekkkathilkavu (Kudumbhakavu)	P.Babu Thirunalloormekkkathilvedu Kizhngelkkannimel Mob: 8086402721	Shooranaduthekku Shooranaduthekku Shooranaduthekku		10.00	Yogiswaran Daily Pooja	E 76° 35. 358' N 09° 03.655'	
81	Kaipallikkavu (Kudumbham)	P.Somanpilla Vazhapallitharayil Kidangayam Norhtmynakapalli .P.O. PHh: 0476 2847668	Shooranaduthekku Shooranaduthekku Shooranaduthekku	329/16	60.00	Nagar Daily Pooja Seasonal Pooja	E 76° 35. 364' N 09° 03. 713'	Pond
82	Mundakapadam pulayar kavu (Family Trust)	C.v.Surendhiran SumiBhavannam Edavanassery Mob: 9048111311	Mynakapalli Shooranaduthekku Shooranaduthekku	-	15.00	Chamundeswar y Daily Pooja	E 76° 35. 285' N 09° 03. 915'	
83	Koikkaldeviksheram (Private)	Chandrasekharapilla Sasinilayam, Aayikkunnam Sathamcotta P.O., Mob: 9495553298	Aaikkunnam shooranaduthekku shooranaduthekku	-	15.00	Dailypooja	E 76° 37' 43.1" N 09° 03' 28.1"	CW
3. MYNAGAPALLI VILLAGE								
84	Thanikkalkavu (Private)	Kalesh.S Kavintemekathil Arinalloor.P.O, Mob;9048008203	Arinalloor Mynagapalli Mynagapalli	485/18	48.00	Nagar Daily Pooja	E 76° 35' 37.7" N 09° 01' 25.9"	

85	Mamchankavumahadevaks hthrem (Private)	Santhoshkumar Valliyathuveedu Kovoor, Arinalloor.P.O Mob: 9847853698	Kovoor Mynagapalli Mynagapalli	487/18	150.00	Sivan Daily Pooja	E 76° 35' 43.6" N 09° 01' 21.6"	
86	Mellutharamoorthykavu (Private)	Kunjumon Pulavinaltharathekkathilkavu Edavanserry, Mynakapalli.P.O. Mob; 9605791335	Edavanasweery Mynagapalli Mynagapalli	62/1-3	6.00	Moorthy Daily Pooja	E 76° 35' 22.0" N 09° 02' 40.0"	
87	Muttathukavu (Public Committee)	Suthesh.S sumiBhavanam Edavanserry, Mynakapalli.P.O. Mob; 9495146969	Edavanasweery Mynagapalli Mynagapalli	-	20.00	Nagar Daily Pooja	E 76° 35' 30.2" N 09° 02' 52.8"	
88	Mukkodikavu (Private)	G.Murallidharanpilla Karuvacherathu Venga.P.O., Sasthankotta Mob; 9961199706	Venga Mynagapalli Mynagapalli	-	15.00	Nagar Daily Pooja Monthly Pooja	E 76° 36' 29.6" N 09° 01' 58.6"	
89	Parapaddikavu (Private)	Sarsanpilla Parapadiyil Venga.P.O., Sasthankotta Mob; 97440985596	Venga Mynagapalli Mynagapalli	-	12.00	Yogiswaran/ Nagaru	E 76° 36' 40.9" N 09° 01' 53.5"	
90	Paripallysreedhurgabhadir abhgavathykshethram (Private)	Omanakuttan.K Kaplezhathuveedu Venga.P.O., Sasthankotta Mob; 9387977946	Venga Mynagapalli Mynagapalli	-	10.00	Nagar Daily Pooja	E 76° 36' 41.3" N 09° 01' 57.8"	
91	AdhikattuNagarajakstherak avu (Private)	Unnikrishnanpilla.V Thopilveedu, Madapallil Chavara., Mob: 9288147762	Venga Mynagapalli Mynagapalli	604/1-5	18.00	Nagar Daily Pooja	E 76° 36' 46.2" N 09° 01' 40.8"	CW
92	Kullathoil KudumbhaKavu (Private)	Ananthan Kullathoil, Venga.P.O. Sasthankotta, Mob; 9562712261	Venga Mynagapalli Mynagapalli	236/94	110.00	Nagar Daily Pooja Monthly Pooja	E 76° 36' 46.3" N 09° 01' 46.9"	Pond

KL/KNTH 93	VellanparambillKudumha Kavum (Private)	Rajan.V VellanParambill, Mampazhamukku Venga.P.O., Sasthankotta Mob; 9496843238	Mynagapalli Mynagapalli Mynagapalli	598/3	5.00	Nagar Daily Pooja Monthly Pooja	E 76° 36' 33.4" N 09° 01' 36.4"	
94	Vettoli lthekkathil Kudumbhakavum (Private)	Narayanan Vettolilthekkathil Edavabnaswery, Mynakapalli.P.O Mob: 9605812983	Mynagapalli Mynagapalli Mynagapalli	118/3	10.00	Nagar Daily Pooja Monthly Pooja	E 76° 35' 20.9" N 09° 03' 04.4"	
95	PattupurakkalSreedharmas hasthakshethravumKavum (Private)	C.P.Rajan Chittoorveedu, Vadakkan Mynakapalli.P.O Mob: 9400747509	Mynagapalli Mynagapalli	-	10.00	Nagar Daily Pooja	E 76° 34. 806' N 09° 03. 497'	CW
96	Parayarukavum (Private)	Shivankutty.s. Kuttivettumvillyil Edavanaswery, Mynakapalli.P.O Mob:9961518145	Mynagapalli Mynagapalli Mynagapalli	-	15.00	Nagar Daily Pooja	E 76° 34. 958' N 09° 03. 366'	
97	ChalayilKavum (Private)	Vasnthakumari Amma VneethaBhavanam Thottumukkam.P.O Mynakapalli, Mob: 8281578953	Thekkan Mynagapalli Mynagapalli Mynagapalli	-	50.00	Nagar Daily Pooja Seasonal	E 76° 34. 215' N 09° 02. 328'	Pond
98	PlavillatharayilKavum (Private)	G.Gopi Plavillatharayil, Mynakapalli.P.O. Mpb: 9562116469	Thekkan Mynagapalli Mynagapalli Mynagapalli	4799	4.00	Mandakkatt Amma Daily Pooja Seasonal	E 76° 34. 275' N 09° 02. 374'	
99	Mannooorkavum (Private)	Ravi Mynakapalli Mob: 9447280767	Thekkan Mynagapalli Mynagapalli Mynagapalli	-	60.00	Nagar Ayilya Pooja Seasonal	E 76° 34. 083' N 09° 02. 256'	
100	Madannada Kavum (Public Trust)	B.Ramachandiran Vattatharayil, Padinjatteveedu Mynakapalli, Kdappa Mob: 9526769069	Mynagapalli Mynagapalli Mynagapalli	-	53.00	Madan Seasonal	E 76° 34. 868' N 09° 02. 189'	

KL/KNTH 101	Naryanna AchanveeduKavu (Private)	K.DileepKumar Naryannammanveedu Vadakkanmynakapalli Mob; 8281600155	Mynagapalli Mynagapalli Mynagapalli	334	22.00	NIL Lighting Yearly pooja	E 76° 35. 108' N 09° 03. 763'	CW Pond
102	VengachirakkaraMahadevi kshethram (DevasmBoard)	C.Chandiranpilla Thenginarikathu, Venga P.O. Sasthamkotta Mob: 9567091753	Mynagapalli Shasthankotta Mynagapalli Mynagapalli	-	20.00	Nagar Daily Pooja Seasonal	E 76° 36. 059' N 09° 02. 161'	
103	Ellayappan SreeMahadevakshethram (Public Committee) Puramboke	S.Sreekumar Dharshna Venga.P.O Mob: 9447042210	Shasthankotta Mynagapalli Mynagapalli	-	10.00	Nagar Ayilya Pooja Seasonal	E 76° 35. 674' N 09° 02. 034'	
104	VengavadakkathilKavu (Private)	PrasannaKumari Venga Vadakkathil,Venga.P.O Ph: 0476 2846368	Venga Mynagapalli Mynagapalli	6225	10.00	Nagar Yearly Pooja	E 76° 35. 786' N 09° 02. 217'	
105	Kanjiramkuzhikavu (Public Committee) PUROMBOKE	Kochucherukkan Mob: 97444175581	Valliyamadathil Venga Mynagapalli Mynagapalli	-	5.00	Nagar Seasonal	E 76° 35. 734' N 09° 02. 074'	
106	Kallu vilaKavu (Private)	C.K.ManmaddhanNair VijayaBhavanam Kadapa, Mynagapalli Mob; 9495709226	Kadapa Mynagapalli Mynagapalli	-	20.00	Nagar Ayilya Pooja Seasona	E 76° 35. 407' N 09° 02. 112'	
107	Ulladiserry Kavu (Private)	Vasudhevan.P. Ulladiserry Kadapa, Mynagapalli Mob: 9747323147	Kadapa Mynagapalli Mynagapalli	263	5.00	Nagar Seasonal	E 76° 35. 181' N 09° 02. 167'	CW
4. PADNJARE KALLADA VILLAGE								
108.	Kunnuvallilkavu (Private)	Kesavapilla Payyalilveedu, Aaithotthuva Padijarekallada Mob: 98096554587	Padijarekallada Padijarekallada Padijarekallada	314/4-4	50.00	Nagar Dailypooja	E 76° 37' 51.6" N 09° 00' 40.0"	

109.	Punthalakavu (Private)	Mohanachandran Devika Manappillikavu, Palakkad Mob:9495658483	Padijarekallada Padijarekallada Padijarekallada	-	25.00	Nagar Dailypooja	E 76° 38' 11.3" N 09° 00' 56.3"	CW
110.	Cheruthoppilkavu (Private)	Prasannan Cheruthoppil Aaithottuva, Nelparakunnu P.O Mob:9747686201	Padijarekallada Padijarekallada Padijarekallada	350/5-6	6.00	Nagar Dailypooja	E 76° 37' 34.8" N 09° 00' 35.3"	
111.	Puramadailil sreebhadrabhagavathikavu (Private)	Ramesan Meleparambil, Aaithottuva Nelparakunnu P.O Mob:974449966	Padijarekallada Padijarekallada Padijarekallada	-	5.00	Nagar Dailypooja Ayilyapooja	E 76° 37' 37.9" N 09° 00' 42.5"	CW
112.	Moolathranagakovil Sreemahadevakshethram (Private)	Rajeev Koippurathuveed Aaithottuva, Padijarekallada Mob: 9895064593	Padijarekallada Padijarekallada Padijarekallada	-	150.00	Nagar Dailypooja Ayilyapooja	E 76° 37' 21.3" N 09° 00' 33.3"	CW
113.	Pallitharakavu (Private)	Sureshkumar Aaithottuva, Padijarekallada Mob: 9496210685	Padijarekallada Padijarekallada Padijarekallada	-	8.00	Nagar Weeklypooja	E 76° 37' 37.4" N 09° 00' 17.1"	
114.	Chennikkottukavu (Private)	Ratheesh S Chennikkottuveedu Padijarekallada, Vilanthara P.O Mob: 9048447675	Padijarekallada Padijarekallada Padijarekallada	147/14	20.00	Yogiswaran Dailypooja	E 76° 37' 29.2" N 09° 01' 24.6"	
115.	Kandathalkunnam sreemahad kshetram (Devaswamboard)	Ayyappanpilla Aswathi Bhavanam Kanatharkunnu, Karali P.O Mob:9562138055	Padijarekallada Padijarekallada Padijarekallada	-	10.00	Nagar Dailypooja	E 76° 36' 43.0" N 09° 01' 18.1"	CW
116.	Muttacharuvi Iparabrama muhurthi kshetram (Private)	Sivarajan Muttacharuvi, Karali PO, Padijarekallada, Mob:9847939223	Padijarekallada Padijarekallada Padijarekallada	-	6.00	Moorthy Monthlypooja	E 76° 36' 33.2" N 09° 01' 05.3"	
117.	Kizhakkattathu Sreebhuaneswari kshethrakavu (Private)	K.Somanpilla Kizhakkadathuva, Padijarekallada Peruvelikkara P.O Mob:9946019872	Padijarekallada Padijarekallada Padijarekallada	48/9-10	10.00	Nagar Dailypooja	E 76° 38' 43.6" N 09° 01' 24.1"	CW

KL/KNTH 118.	Kadutharakavu durgadevi kshetrm (Private)	P.Karunakaran pillai Kadappelvedu, Koikkalbhagam Peruvelikkara P.O Mob:9946317928	Padijarekallada Padijarekallada Padijarekallada	-	60.00	Nagar Ayilyapooja	E 76° 38' 29.0" N 09° 01' 08.1"	CW
119.	Kottanampuram madankavukshetram (Private)	Deepuchandran C Chandravilasam, Aaithottuva Padijarekallada, Mob: 9544688219	Padijarekallada Padijarekallada Padijarekallada	576	6.00	MADAN THAMBURAN Dailypooja Yearlypooja	E 76° 37'09.06" N 09° 00'19.0"	
120.	Elakumparakavu (Private)	MuraleedharanNair Ilakumparaveedu Aaithottuva, Padijarekallada Mob: 9539362066	Padijarekallada Padijarekallada Padijarekallada	336/18	5.00	Nagar Dailypooja Yearlypooja	E 76° 37' 45.7" N 09° 00' 46.3"	
121.	Madhathil Thekkedathukudumbakavu (Private)	K.Kuttanpilla Vazhappilli, Valiyapadam Vilanthara P.O Mob:9744894060	Padijarekallada Padijarekallada Padijarekallada	4/37,4/3,4 /4	20.00	Nagar Dailypooja	E 76° 37' 55.7" N 09° 01'04.5"	
122	Mundayathukudumbakavu (Private)	Sasidharanpilla Mundayathuveedu Aaithottuva, Padijarekallada Mob: 9747691031	Padijarekallada Padijarekallada Padijarekallada	-	11.00	Nagar Dailypooja Yearlypooja	E 76° 37' 52.9" N 09° 00' 54.2"	
123	Kattil kudumbakavu (Private)	Appukuttan nair Kattilvadakkathil Padijarekallada Mob: 9809174040	Padijarekallada Padijarekallada Padijarekallada	235/4	5.00	Nagar Dailypooja Monthlypooja	E 76° 37' 53.5" N 09° 00'57.5"	
124.	Kothiyil Sarpakavu (Private)	Saraladevi Valiyapadam, Vilanthara P.O Mob:9645827991	Padijarekallada Padijarekallada Padijarekallada	211/11	10.00	Nagar Dailypooja	E 76° 37' 56.7" N 09° 01' 07.2"	CW Pond
125	Mamachansiva kshethrakavu (Private)	Sreedharan pilla Sreemangalathu, Vilanthara Mob: 9656560321	Padijarekallada Padijarekallada Padijarekallada	204/13	30.00	Nagar Dailypooja	E 76° 37' 50.6" N 09° 01' 11.6"	CW
126	Panayilsree mahadevakshetram (Private)	Akhil Akhil Nivas Valiyapadam, Vilanthra P.O., Mob: 9995941628	Padijarekallada Padijarekallada Padijarekallada	-	6.00	Nagar Dailypooja Monthlypooja	E 76° 37' 50.6" N 09° 01' 11.6"	

KL/KNTH 127.	Alummootil kudumbakavu (Private)	Sethu.T Sreenilayam, Kothapuram Karalimukku P.O., Mob:8281234620	Padijarekallada Padijarekallada Padijarekallada	-	12.00	Nagar Monthypooja	E 76° 36' 46.2" N 09° 00' 05.6"	
5. SASTHAMCOTTA VILLAGE								
128	Panappetti ashramam kshetrakavu (Private)	K.Viswanathapilla Thadathilputtenveedu Panappetti, Poruvazhi P.O., Mob: 9847661813	Panappetti Sasthamcotta Sasthamcotta	-	10.00	Nagar Dailypooja	E 76° 38' 35.2" N 09° 03' 52.4"	CW
129	Puthusseri Isree durgadevikshethram (Private)	K.Somasekharapilla Vilavil Panappetti, Poruvazhi P.O., Mob: 9446246235	Panappetti Sasthamcotta Sasthamcotta	-	5.00	Nagar Dailypooja	E 76° 38' 39.6" N 09° 04' 12.5"	CW
130	Poozhikkadu (Kudumbakavu)	Sura C Poozhikkadu veedu Panappetti, Poruvazhi P.O., Mob: 9745329514	Panappetti Sasthamcotta Sasthamcotta	74/1-5	60.00	Appuppan Dailypooja	E 76° 38' 30.4" N 09° 04' 12.5"	
131	Kattuviladevikshetram (Family Trust)	K.Gopakumar Thayyil Padijattathil Karimthottuva P.O., Mob:9946987207	Karimthottuva Sasthamcotta Sasthamcotta	368/5	30.00	Nagar Dailypooja	E 76° 40' 33.5" N 09° 01' 44.4"	
132	Karuppamveedu (Private)	Sudhakaran Karuppam veedu Chunakkara, Sasthamcotta P.O., Ph: 0476 2830387	Chunakkara Sasthamcotta Sasthamcotta	-	5.00	Brahmarakshas Dailypooja	E 76° 37' 28.4" N 09° 02' 56.8"	
133	Sree Bhadrabhuvanewari (Private)	Rajendran pilla Rajendrabhavanam Peruvelikkara, Karimthottuva P.O., - 9947082310	Perumelikkara Sasthamcotta Sasthamcotta	-	20.00	Nagar Dailypooja	E 76° 39' 47.9" N 09° 01' 51.2"	CW
134	Mangattu kavu (Family Trust)	Prabhakaran K Thundilveedu, Peruvelikkara Karimthottuva P.O., Mob:984649187	Perumelikkara Sasthamcotta Sasthamcotta	379/19-20	35.00	Nagar Dailypooja	E 76° 40' 41.8" N 09° 01' 42.7"	

KL/KNTH 135	Kattuviladevikshetram (Family Trust)	Prabhakaran K Thundilveedu, Peruelikkara Karimthottuva P.O., Mob:9846849187	Perumelikkara Sasthamcotta Sasthamcotta	-	50.00	Durga devi Dailypooja	E 76° 40' 30.6" N 09° 01' 42.6"	
136	Puthenveetil Kudumbakshetrakavu	Radhakrishnanapilla Abhiramam Ambalathumbhagam, Poruvazhi P.O, Mob: 9946863294	Peruvazhi Sasthamcotta Sasthamcotta	-	5.00	Yogiswaran Dailypooja	E 76° 39' 07.0" N 09° 03' 43.1"	CW
137	Puthuserri mugal sree durga bhagavathikshetram (Family Trust)	Sajeev Vallivilayil Veedu Peruelikkara P.O., Mob:9048739917	Perumelikkara Sasthamcotta Sasthamcotta	-	48.00	Nagar Dailypooja	E 76° 38' 48.0" N 09° 02' 02.0"	CW
138	Mannur Durgadevi Kshatrakavu (Family Trust)	M.T.Sreekumar Souparnika Mulapichakkadu padijaru Poruvazhi P.O.,Mob: 9497619051	Muthupilakkattu Sasthamcotta Sasthamcotta	-	16.00	Nagar Monthlypooja	E 76° 39' 27.7" N 09° 02' 35.9"	CW
139	Panolil Sreemoorthikshetram (Private)	Sivanpilla Manimandiram, Mulavilakkattu P.O, Mob:9446129010	Muthupilakkattu Sasthamcotta Sasthamcotta	142/7	17.00	Nagar Monthlypooja	E 76° 39' 06.5" N 09° 02' 56.5"	CW
140	Kuttiyilkudumbakavu (Private)	Govindan K. Kuttiyil veedu Muthuvilakkadu Padijaru Mulavilkkadu P.O., Mob:9961362378	Muthupilakkattu Sasthamcotta Sasthamcotta	-	10.00	Karanan Moorthy Yearlypooja	E 76° 39' 09.6" N 09° 03' 20.8"	
141	Valyamadathilkshetrakavu (Private)	A.Raghu Thundathilveedu Muthuvilakkadu Padijttu, Poruvazhi P.O.,Mob: 9847891574	Muthupilakkattu Sasthamcotta Sasthamcotta	20/8	33.00	Nagar Yearlypooja	E 76° 38' 56.4" N 09° 03' 39.9"	
142	Thamarassery Madham Durgadeviksheram (Private)	Gopalakrishnapilla Thamarasseril Veed Muthuvilakkadu Padijaru, Poruvazhi P.O., Ph:0476 2833051	Muthupilakkattu Sasthamcotta Sasthamcotta	509/2	20.00	Nagar Dailypooja	E 76° 38' 51.4" N 09° 03' 35.4"	

KL/KNTH 143	Bharanikavusreedevi kshetram (Devaswam Board)	Rajesh Kuzhiyil Pttenevedu Manakkara Sasthamcotta Mob: 9446327832	Bharanikavu Sasthamcotta Sasthamcotta	-	20.00	Nagar Dailypooja	E 76° 38' 23.7" N 09° 03' 24.1"	CW
144	Pulikuzhikayalvarathkavu (Private)	Kochappanpilla Aaikkara Ayyathu Manakkara, Sasthamcotta PO., Mob: 9446183601	Manakkara Sasthamcotta Sasthamcotta	-	5.00	Nagar Dailypooja	E 76° 38' 23.8" N 09° 03' 02.0"	
145	Kannampillil sreedurgadevik shetram (DEVASWAM BOARD)	C.Binumon Biju Bhavanam Manakkara, Sasthamcotta PO., Mob: 9995654965	Sasthamcotta Sasthamcotta Sasthamcotta	-	100.00	Nagar Dailypooja	E 76° 37' 58.1" N 09° 02' 46.2"	CW
146	Kirathamoothikshetram (Family Trust)	A.Subhash Omanalayam, Manakkara Sasthamcotta PO., Mob: 8606865731	Manakkara Sasthamcotta Sasthamcotta	193/12	35.00	Nagar Yearlypooja	E 76° 37' 45.5" N 09° 02' 48.7"	
147	Sree Mariyamankovildevikshe tram (Family Trust)	J.Chandrababu Altharavilayil Manakkara, Sasthamcotta PO., Mob: 9447948061	Manakkara Sasthamcotta Sasthamcotta	-	8.00	Nagar Bramanapooja	E 76° 37' 33.2" N 09° 02' 48.3"	CW
148	Kadurkavu Devikshetram (Private)	Padmavathi Antharjanam Putuserimana, Manakkara Sasthamcotta PO., Ph: 0476 2832794	Manakkara Sasthamcotta Sasthamcotta	-	15	Nagar Yearlypooja	E 76° 37' 10.3" N 09° 02' 40.9"	CW
149	Kanjiramvila Rekteswarimoorthi kshetram (Private)	Suresh S Kanjiramvila veedu Pallisserikkal P.O., Sasthamcotta Mob: 9745361126	Enchakadu Sasthamcotta Sasthamcotta	360/16	10.00	Nagar Monthlypooja	E 76° 36'.51.3" N 09° 03' 12.1"	
150	Tharayilkudubakavu (Private)	V.Aravinthakshan Pilla Thariyilveedu Palisserikkal Kizhakku Sasthamcotta, Ph: 0476 2834851	Palisserikkal Sasthamcotta Sasthamcotta	329/13	15.00	Nagar Yearlypooja	E 76° 37' 10.2" N 09° 02' 54.3"	

KL/KNTH 151	Elamthundathil thekkathil kudumabakavu (Private)	Rajitha Elamthuruthi thekkathil Pallisserikkal, Sasthamcotta Mob: 9037969916	Palisserikkal Sasthamcotta Sasthamcotta	338/16-3	80.00	Nagar Yearlypooja	E 76° 37' 07.7" N 09° 02' 52.0"	
152	Palisserikkal moorthi kudumbakavu (Private)	S.Satheeshkumar Ananthubhavanam Pallisserikkal, Sasthamcotta Mob: 9645926378	Palisserikkal Sasthamcotta Sasthamcotta	658/15	27.00	Nagar Monthlypooja	E 76° 37' 03.9" N 09° 02' 52.2"	
153	Palamballil sreedurgabhagavathi kshetram (Devaswam Board)	Sreekumar Sreevihar, Pallisserikkal Sasthamcotta, Mob: 9947448895	Palisserikkal Sasthamcotta Sasthamcotta	-	30.00	Nagar Dailypooja	E 76° 36' 19.4" N 09° 03' 00.8"	cw
154	Sreedharmasasthak shetram (Devaswam Board)	Ajayakumar Kanjitamvila, Manakkara P.O., Sasthamcotta, Mob: 9447021151	Sasthamcotta Sasthamcotta Sasthamcotta	-	200.00	Nagar Dailypooja	E 76° 37' 48.9" N 09° 02' 23.0"	
155	Mevarathukavu Kudumbakavu	Ratheesh Mevarathu Muthuvilakkadu Padijaru, Poruvazhi P.O., Mob:9947990841	Muthupilakkattu Sasthamcotta Sasthamcotta	357	25.00	Nagar Dailypooja	E 76° 39' 00.0" N 09° 03' 01.2"	
6. PORUVAZHI VILLAGE								
156	Kollasserikavu (Private)	B.Sasidharakuruppu Parimanathuveedu Pallimuri, Ambalathumbhagam P.O Mob:9895549556	Pallimuri Poruvazhi Poruvazhi	255/12	163.00	Nagar Dailypooja	E 76° 39' 08.2" N 09° 05' 10.3"	pond
157	Chanaikkunnam Sreedharmasasthak shetram (Devaswamboard)	N.Ramakrishna pilla Anupama, Kambaladi Poruvazhi P.O., Mob: 9847928591	Kambaladi Poruvazhi Poruvazhi	-	75.00	Nagar Dailypooja	E 76° 38' 47.8" N 09° 04' 52.6"	CW
158	Kaniyasserikudumbakavu (Private)	N.Sasidharan Kaniyasserivedu Ambalathumbhagam Poruvazhi P.O., Mob:9747856087	Poruvazhi Poruvazhi Poruvazhi	377/16	5.00	Nagar Dailypooja	E 76° 39' 23.4" N 09° 04' 07.7"	

KL/KNTH 159	Thavanoorkavu (Private)	V.K.Sasidharanpilla Vadakkeveedu Ambalathumbhagam P.O Poruvazhi, Ph: 0476-2084974	Poruvazhi Poruvazhi Poruvazhi	-	232.00	Nagar Dailypooja	E 76° 39' 33.1" N 09° 04' 12.6"	CW
160	Sreedharmasastha kshetram (Devaswamboard)	Binu Poruvazhi, Sasthamcotta, Sasthamcotta	Poruvazhi Poruvazhi Poruvazhi	678	30.00	Nagar Dailypooja	E 76° 39' 44.5" N 09° 04' 22.2"	CW
161	Changayilkavu (Devaswam Board)	Balakrishnan R Vallivilavadakkathil Ambalathumbhagam P.O Poruvazhi, Mob: 9447859985	Poruvazhi Poruvazhi Poruvazhi	-	200.00	Nagar Dailypooja	E 76° 40' 04.5" N 09° 04' 02.2"	CW
162	Kalloor kuzhi moorthikavu (Private)	G.Sasidharan Kalloorkuzhiveedu Ambalathumbhagam P.O., Poruvazhi, Mob:999539162	Poruvazhi Poruvazhi Poruvazhi	-	40.00	No Deity Yearlypooja Daily lamp	E 76° 39' 52.2" N 09° 03' 57.4"	
163	Kalloor kuzhimoorthikavu (Private)	Chellappan S. Kalloorkuzhi Melethil Ambalathum Bhagam Poruvazhi P.O	Poruvazhi Poruvazhi Poruvazhi	679/3	5.00	Peedom only Yearlypooja Daily lamp	E 76° 39' 52.9" N 09° 03' 58.9"	
164	Kottoorkudumbakavu (Private)	Rema Kottoorveedu, Poruvazhi P.O., Mob: 9995901164	Poruvazhi Poruvazhi Poruvazhi	407/6-2	10.00	Nagar Yearlypooja Dailypooja	E 76° 39' 21.8" N 09° 04' 38.6"	CW
165	Valiyamadathilkavu Kudumbakavu	Kumaran A Valiyamadathil Ambalathumbhagam P.O Poruvazhi, Mob:9562148611	Poruvazhi Poruvazhi Poruvazhi	-	45.00	Bhagavathy Yearlypooja Dailypooja	E 76° 39' 44.7" N 09° 04' 55.6"	
166	Chirayankarathara Ammoomma Kav (Private)	Chellappan K. Chembakathuveedu Ambalathumbhagam P.O Poruvazhi, Mob:9961638347	Poruvazhi Poruvazhi Poruvazhi	-	48.00	Nagar Yearlypooja Dailypooja	E 76° 39' 26.0" N 09° 04' 45.7"	
167	Kuzhuvilayil kavu (Private)	Sreenivasan Sreejesh bhavanam Ambalathum Bhagam P.O., Poruvazhi, Mob:9745484166	Poruvazhi Poruvazhi Poruvazhi	660/7-2	20.00	Nagar Yearlypooja Dailypooja	E 76° 39' 48.6" N 09° 04' 47.7"	

KL/KNTH 168	Palliyaradevikshetramvaka kavu (Devaswam Board)	Balachandran Chittoorvadakkathil Kambaladi, Poruvazhi Mob:9447119217	Poruvazhi Poruvazhi Poruvazhi	-	70.00	Nagar Yearlypooja Dailypooja	E 76° 39' 15.4" N 09° 04' 57.8"	
169	Muttakunnil kavu (Private)	Sadasivan R Souparnika Ambalathumbhagam P.O Poruvazhi, Mob:9447557523	Poruvazhi Poruvazhi Poruvazhi	603/16-18	7.00	Nagar Yearlypooja Dailypooja	E 76° 39' 45.5" N 09° 04' 52.8"	
170	Kaduvingal kudumbakavu (Private)	Unnikrishana K Kaduvinkal Ambalathumbhagam P.O Poruvazhi, Mob:9745805844	Poruvazhi Poruvazhi Poruvazhi	-	10.00	Nagar Dailypooja	E 76° 39' 29.3" N 09° 04' 39.1"	
171	Cheppallil kavu (Devaswam Board)	T.Ravindran Raghavam Ambalathumbhagam P.O Poruvazhi, Mob:9539125475	Poruvazhi Poruvazhi Poruvazhi	-	100.00	Nagar Dailypooja	E 76° 39' 32.3" N 09° 04' 46.2"	
172	Kurussikulangarakavu (Devaswam Board)	Sangeeth S Ilamkulathu, Kambaladi Poruvazhi P.O., Mob:8129434915	Poruvazhi Poruvazhi Poruvazhi	-	15.00	Nagar Dailypooja	E 76° 39' 9.4" N 09° 04' 55.1"	
173	Vadakkumpuram kshetramvakakavu (Public Committee)	Krishnan Sureshbhavanam Idakkadu P.O., Malanadu	Poruvazhi Poruvazhi Poruvazhi	308/6	12.00	Peedom only Daily Lamp	E 76° 39' 35.5" N 09° 06' 07.8"	
174	Mekkanasseri kottarakavu (Public Committee)	Mohanan Menakkassei Idakkadu P.O., Malanadu Mob:9645323327	Poruvazhi Poruvazhi Poruvazhi	308/12	10.00	Bhagavathi Dailypooja	E 76° 39' 32.5" N 09° 06' 11.6"	
175	Elanjimoodu kshetrakavu (Public Committee)	Mohanan Menakkasseri Idakkadu P.O., Malanadu Mob: 9645323327	Poruvazhi Poruvazhi Poruvazhi	305/4	10.00	Bhagavathi Dailypooja	E 76° 39' 17.0" N 09° 06' 27.5"	
176	Madhathivila Amummakavu	Manoj K Kuzhiyathu vadakkathil Madhathivil, Chathakkulam P.O., Mob: 8281613929	Poruvazhi Poruvazhi Poruvazhi	211/18	26.00	Bhagavathi Dailypooja	E 76° 39' 16.0" N 09° 06' 09.9"	

KL/KNTH 177	Pulisseri kottaramvaka kavu (Public Committee)	Thulaseedharanpilla Malanadadevaswam Mob: 9447591762	Poruvazhi Poruvazhi Poruvazhi	293/17-1	10.00	Duryodhanan Dailypooja	E 76° 39' 32.1" N 09° 06' 06.9"	
178	Chembittakottaram kshetrakavu (Public Committee)	K.Manoj Malanada Devaswam Mob: 8281613929	Poruvazhi Poruvazhi Poruvazhi	211/18	50.00	Duryodhanan Dailypooja	E 76° 39' 31.4" N 09° 06' 07.8"	
179	Kaduthasserikavu (Public Committee)	Viswanathan G Kalikkal, Edakkadu P.O., Malanada, Mob:9645665183	Edakkadu Poruvazhi Poruvazhi	314/4	14.00	Mala Appuppan Dailypooja	E 76° 39' 30.1" N 09° 06' 04.3"	
180	Muhurthikavu (Private)	S.K.Balan Kappisseril, Edakkadu P.O., Malanadu, Mob: 9447497466	Malanada Poruvazhi Poruvazhi	310/12	15.00	Muhoorthy Dailypooja	E 76° 39' 27.7" N 09° 06' 04.1"	
181	Palliyilsreemahavishnu kshetram (Private)	Haridas Palliyilveedu, Pallimuri Ambalathumbhagam P.O., Poruvazhi, Mob: 9744355939	Poruvazhi Poruvazhi Poruvazhi	246/7	70.00	Nagar Dailypooja	E 76° 39' 03.5" N 09° 05' 15.3"	
182	Panthirayyathu kavu (Private)	Nanikkutti Pathirayyathu Ambalathumbhagam P.O Poru vazhi, Mob:9544681239	Poruvazhi Poruvazhi Poruvazhi	450/3-1	5.00	Nagar Dailypooja	E 76° 39' 24.0" N 09° 05' 26.0"	
183	Kakkantayyathu kudumbakavu (Private)	Omanakkuttan P Kakkanthayyathu Ambalathumbhagam P.O Poruvazhi, Mob: 9745255236	Poruvazhi Poruvazhi Poruvazhi	452/10-3	5.00	Nagar Dailypooja	E 76° 39' 27.7" N 09° 05' 23.6"	
184	Kaduvinalvila Arthanareeswara kshetram (Private)	Vijayamma R Pattanthayyathuveedu Edakkadu P.O., Poruvazhi Mob:9747036385	Poruvazhi Poruvazhi Poruvazhi	B.6523/5	139.00	Nagar Dailypooja	E 76° 40' 16.5" N 09° 05' 29.5"	
185	Gurukkasseri kshetrakavu (Private)	Aji Gurukkasseriyykal Edaykkadu	Poruvazhi Poruvazhi Poruvazhi	293/17-1	24.00	Bhagavathi Dailypooja	E 76° 39' 43.4" N 09° 06' 04.3"	
186	Kaithamadhomsreebhadra kalikshetram (Private)	Sivan Muppillikizhakkathil, Poruvazhi Chathakulam P.O	Poruvazhi Poruvazhi Poruvazhi	-	15.00	Nagar Dailypooja	E 76° 39' 11.0" N 09° 05' 34.9"	

KL/KNTH 187	Pallikkattukavu (Private)	Bhavani Panjikkattu, Chathakkulam P.O., Poruvazhi	Poruvazhi Poruvazhi Poruvazhi	163/5-9	50.00	Devi Dailypooja	E 76° 39' 18.2" N 09° 05' 44.3"	
188	Kanjiramvila kudumbakavu (Private)	Raghu T Kanjiramvilaveedu Edakkadu south, Idakkadu P.O., Poruvazhi, Mob: 8086741505	Poruvazhi Poruvazhi Poruvazhi	283	32.00	Nagar Dailypooja	E 76° 39' 44.9" N 09° 05' 26.6"	
189	Chittedathu kudumbakavu (Private)	Rajan pilla Chittedathuveedu, Poruvazhi Chattakulam P.O.,	Poruvazhi Poruvazhi Poruvazhi	-	10.00	Nagar Dailypooja	E 76° 39' 19.4" N 09° 05' 30.3"	
190	Appuppan kshetrakavu (Public Committee)	Thulaseedharanpilla Nambirethu, Edakkadu P.O., Malanadu, Mob: 9447591762	Poruvazhi Poruvazhi Poruvazhi	-	15.00	Duryodhanan Dailypooja	E 76° 39' 32.2" N 09° 05' 59.2"	
191	Pulisseril kavu (Private)	Rajan Ushasu Edakkadu P.O., Poruvazhi Mob:9847425610	Poruvazhi Poruvazhi Poruvazhi	483/14	20.00	Nagar Dailypooja	E 76° 39' 45.8" N 09° 05' 31.6"	
192	Kattoordevi kshetrakavu (Private)	Gopalakuruppu Asantayyathu, Naduvilamuri Poruvazhi, Ambalathumbhagam P.O., Mob: 9495732304	Poruvazhi Poruvazhi Poruvazhi	-	10.00	NagarDaily pooja	E 76° 39' 01.7" N 09° 05' 19.5"	
193	Arodilkavu (Private)	Babu B Arikkodil, Edakkadu P.O, (via) Kadambanadu Mob: 9544789203	Poruvazhi Poruvazhi Poruvazhi	320/4	20.00	Nagar Dailypooja	E 76° 39' 32.9" N 09° 05' 45.2"	
194	Koyikkalakathusreebhadra bhagavathy kavu (Private)	Muraleedharanpilla Nirmalyam, Chathakkulam P.O Poruvazhi, Mob: 9947625308	Poruvazhi Poruvazhi Poruvazhi	.183/2	20.00	Nagar Dailypooja	E 76° 38' 47.8" N 09° 05' 26.3"	CW
7. KUNNATHUR VILLAGE								
195	Thoduvelkavu (Private)	Gopalan A Thoduvelveedu Thuruthikkara P.O., Kunnathoor Mob:9895672498	Thuruthikkara Kunnathoor Kunnathoor	477/6	5.00	Nagar Dailypooja	E 76° 39' 41.6" N 09° 02' 39.3"	

KL/KNTH 196	Mangattu sreeyogeeswara swamikshetram (Private)	K.M.Rajendranpilla Mangattuvedu Thuruthikkara P.O., Kunnathoor, Mob:9446252796	Thuruthikkara Kunnathoor Kunnathoor	-	40.00	Nagar yearlypooja	E 76° 39' 42.5" N 09° 02' 49.5"	
197	Chanoor kavu (Private)	Devakiyamma G. Chanoorkizhakkathil Thuruthikkara P.O., Kunnathoor Mob:8943100370	Thuruthikkara Kunnathoor Kunnathoor	862/1	10.00	Nagar Dailypooja	E 76° 39' 41.6" N 09° 02' 39.3"	
198	Yogiswaraswami kshetram (Private)	Rajendranpilla Kuttiyil Puthenvedu Nediyaivila, Kunnathur P.O.,	Nediyaivila Kunnathoor Kunnathoor	-	10.00	Nagar Monthlypooja	E 76° 39' 43.9" N 09° 02' 39.4"	
199	Palottukudumbakavu (Private)	Sajeev Palottu, Kunnathoorwest Kunnathoorwest P.O., Mob:9446109512	Kunnathoor Kunnathoor Kunnathoor	-	8.00	Nagar Dailypooja	E 76° 40' 25.5" N 09° 03' 57.5"	
200	Chathenkavu Kudumbakavu (Private)	Muraleedharan K. Bindhu Bhavanam, Thottathummuri, Thuruthikkara P.O., Kunnathur, Mob: 9847814488	Kunnathoor Kunnathoor Kunnathoor	423/4-3	5.00	Devi Dailypooja	E 76° 41' 16.3" N 09° 02' 59.3"	
201	Kanjikkal kalarikavu (Private)	Babu P. Kanjikkalvedu, Iverkalapadijaru Puthanambalam P.O., Mob: 9961324319	Iverkala west Kunnathoor Kunnathoor	193/13	10.00	Peedom only Daily Lamp	E 76° 41' 25.0" N 09° 04' 12.1"	
202	Karikkthilkavu (Government)	Iverkalapadijaru Kunnathoor	Iverkala west Kunnathoor Kunnathoor	-	5.00	No diety Daily Lamp	E 76° 41' 50.3" N 09° 04' 17.1"	
203	Kulappallimadhom kudumbakavu (Private)	R. Nanu Kuppallimadhom, Nediyaivila, Kunnathoor P.O., Mo:8129861685	Kunnathoor Kunnathoor Kunnathoor	-	10.00	Ammumma Dailypooja	E 76° 41' 17.3" N 09° 03' 01.8"	
204	Aranalloor kuttikavu (Private)	Pramod Aranaloorkutti, Kunnathoor west Kunnathoor East P.O., Mob: 9447590542	Kunnathoor west Kunnathoor Kunnathoor	805/1-4	15.00	Nagar Yearlypooja Ayilyapooja	E 76° 40' 01.6" N 09° 03' 38.5"	

KL/KNTH 205	Pattathilkavu (Private)	K.S.Radhakrishnan Mundurayyathu, Kunnathoor West Kunnathoor East P.O., Mob: 9746457641	Kunnathoor west Kunnathoor Kunnathoor	291/11-3	40.00	Nagar Ayilyapooja	E 76° 36' 53.4" N 09° 03' 58.9"	
206	Kallumanmalanada (Public Committee)	Muraleedharan Pilla Poornnima Thuruthikkara P.O., Kunnathoor Mob: 9447800278	Kunnathoor Kunnathoor Kunnathoor	614/8	32.5.00	Karnan Dailypooja	E 76° 41' 04.8" N 09° 02' 41.6"	
207	Pulinjivilayilkavu (Private)	Jaladharan P. Pulinjivilayil Kunnathoor East P.O., Mob: 9605434905	Kunnathoor Kunnathoor Kunnathoor	781/4	4.00	Appuppan Dailypooja	E 76° 40' 59.0" N 09° 03' 08.1"	
208	Mootheril moorthikkavu (Private)	Raghavan K. Mootherilveedu Kunnathoor East P.O., Mob: 9745403247	Kunnathoor Kunnathoor Kunnathoor	463/1	12.00	Moorthy Dailypooja	E 76° 40' 39.1" N 09° 03' 12.6"	
209	Kannani kkavu (Private)	Raghavan Nair Deepalayam Kunnathoor East P.O., Ph:0476 286139	Kunnathoor Kunnathoor Kunnathoor	373/9	15.00	Nagar Dailypooja	E 76° 40' 31.9" N 09° 03' 20.3"	
210	Akharavariyathukavu (Private)	E.K.Janardhanan Nair Ushas Iverkala East P.O., Puthoor Mob: 8281139398	Iverkala East Kunnathoor Kunnathoor	-	30.00	Nagar Yearlypooja	E 76° 42' 49.8" N 09° 03' 34.5"	
211	Thanikkal kudumbakavu (Private)	Pratheep T.K Thannikkal Puthenveedu Thuruthikkara P.O., Kunnathoor, Mob: 9447233273	Kunnathoor Kunnathoor Kunnathoor	418/2	20.00	No Diety Daily Lamp	E 76° 41' 03.1" N 09° 02' 40.0"	
212	KallilKavu (Private)	Vasu Kallilveedu, Nediyaavila Kunnathoor East P.O., Mob: 9526954653	Nediyaavila Kunnathoor Kunnathoor	-	20.00	No Diety Yearly Lamp	E 76° 40' 41.2" N 09° 03' 43.9"	

KL/KNTH 213	Elayasserikavu (Private)	Thankappan K. Ilayasseri, Nediavila Kunnathoor East P.O., Ph: 0476 2065709	Nediavila Kunnathoor Kunnathoor	203/4	10.00	Nagar Dailypooja	E 76° 40' 49.2" N 09° 03' 41.6"	Cw
214	Parippattathil kudumbakavu (Private)	Omankuttan P.G., Parippattathil Iverkala, Puthanambalam P.O., Mob: 7561815017	Iverkala west Kunnathoor Kunnathoor	146/4-3	10.00	No Diety Dailypooja	E 76° 41' 27.2" N 09° 04' 11.2"	
215	Bharanikkavukshetramvaka kavu (Public Committee)	Sreekumar Kannamballi Thekkathil Iverkala Vadakkupadijau Puthanambalam P.O., Mob: 9961385236	Iverkala west Kunnathoor Kunnathoor	-	50.00	Nagar Dailypooja	E 76° 41' 27.3" N 09° 05' 06.4"	
216	Ilamplavil kavu (Government Puramboke)	Iverkala west south Puthanambalam P.O.,	Iverkala west Kunnathoor Kunnathoor	-	80.00	No Diety	E 76° 41' 57.7" N 09° 04' 16.8"	
217	Udayan kavu (Public Committee)	P.G.Vijayakumar Pinnattuputhenveedu Iverkala west south Puthenambalam P.O., Mob: 9745164063	Iverkala west Kunnathoor Kunnathoor	229/6	70.00	Nagar Yearlypooja	E 76° 41' 43.4" N 09° 04' 27.0"	
218	Puthenambalamdevi kshethrakavu (Public Committee)	Rajendranpilla Sreemangalam Iverkalawest south Puthenambalam P.O., 9947751813	Iverkala west Kunnathoor Kunnathoor	201/6	10.00	Nagar Dailypooja	E 76° 41' 41.9" N 09° 04' 16.8"	Cw
219	Cherukonvayal Bhadrakalidevikshetram (Public Committee)	Ashokkumar T Sasidharan Vallithundil, Kunnathur East P.O., Mob: 9447429960	Kunnathoor Kunnathoor Kunnathoor	201/8	87.00	Nagar Dailypooja	E 76° 40' 51.5" N 09° 03' 33.5"	
220	Pallathukudumba kshetrakavu (Private)	Soman K. Pallathu Manampuzha P.O., Kunnathur Mob: 9744886647	Kunnathoor Kunnathoor Kunnathoor	129/10-2	5.00	Peedom Daily lamp	E 76° 41' 10.2" N 09° 03' 52.7"	

KL/KNTH 221	Mangalasseri Sreenagarajakshetram (Private)	Rameshchandran Gowrivilasam Iverkala west south Puthanambalam P.O., Mob: 7034766869	Iverkala Kunnathoor Kunnathoor	162/3	30.00	Nagar Monthlypooja	E 76° 41' 23.3" N 09° 03' 51.6"	Cw
222	Porkkalathukavu (Government Puramboke)	Kallarayarintevadakke	Iverkala Kunnathoor Kunnathoor	-	100.00	No Diety Daily Lamp	E 76° 41' 56.0" N 09° 03' 45.9"	
223	Pazhajithekkathil Moorthikakavu (Private)	G.Somarajan pilla Thundilveedu, Iverkala naduvil Puthenambalam P.O., Mob: 9744629737	Iverkalanaduvil Kunnathoor Kunnathoor	-	10.00	No Diety Daily lamp	E 76° 41' 57.2" N 09° 03' 49.2"	
224	Ariyottumalan kavu (Private)	A.Narayanan Ariyottuveedu Iverkala Padijaru vadakku Puthenambalam P.O., Mob: 9946943979	Iverkalawest Kunnathoor Kunnathoor	207/1- 7,198/ 12-3	13.00	No Diety Daily lamp	E 76° 41' 37.7" N 09° 04' 24.5"	
225	Eyyambattukavu (Private)	R.Vinodkumar Edayiltharaveedu Kunnathoor West Kunnathoor East P.O., Mob: 8086141321	Kunnathoor west Kunnathoor Kunnathoor	-	50.00	Nagar Dailypooja	E 76° 39' 53.6" N 09° 03' 36.2"	
226	Pramadathu devi kshetram (Private)	K.G.Madhavanpilla Saraswathibhavanam Kunnathoor west Kunnathoor P.O., M: 9400657013	Kunnathoor west Kunnathoor Kunnathoor	300/2	30.00	Nagar Dailypooja	E 76° 39' 58.6" N 09° 03' 24.6"	
227	Kochuveettill Thekkathil (kudumbakavu) Private	P.Rajanpilla Ramya Bhavanam Iverkala Padijaru vadakku Puthenambalam P.O., Mob: 9562242712	Iverkala Kunnathoor Kunnathoor	327/3	22.5.00	Nagar Yearlypooja	E 76° 42' 13.0" N 09° 04' 17.6"	
228	Chundakkamalakudumbak avu (Private)	Mohanan B. Chundakkamala, Iverkala East P.O., Puthoor, Mob: 9446662314	Iverkala East Kunnathoor Kunnathoor	553/14	50.00	Nagar Dailypooja	E 76° 42' 28.0" N 09° 04' 15.8"	Cw

KL/KNTH 229	Kallumanmalanada (Public Committee) Puramboke	Kunnathur East Kunnathoor P.O.,	Kunnathoor Kunnathoor Kunnathoor	622/5	83.6.00	Karnan Dailypooja	E 76° 40' 55.7" N 09° 02' 45.5"	
230	Charuvila kudumabkavu (Private)	Kunjukuju Charuvilputhenveedu Thuthikkara P.O., Kunnathoor Mob: 9745044771	Thuruthikkara Kunnathoor Kunnathoor	577/34	20.00	Nagar Dailypooja	E 76° 39' 41.6" N 09° 02' 39.3"	
231	Thalappil devikshethrakavu (Private)	R.Gopalakrishnanapilla Enchakkattu Kizhakkathil Thuruthikkara P.O., Kunnathoor, Mob: 9745043552	Thuruthikkara Kunnathoor Kunnathoor	-	30.00	Nagar Dailypooja	E 76° 40' 39.3" N 09° 02' 06.6"	
232	Kulappallimadhom kudumbakavu (Private)	Raghu Kulappallimadhom Kunnthoor East, Kunnathoor P.O.,	Kunnathoor Kunnathoor Kunnathoor	-	10.00	Yogiswaran Dailypooja	E 76° 41' 15.3" N 09° 03' 04.3"	
233	Poomala malanadakkavu (Private)	Krishnankutti K.K.Villa, Iverkala East P.O., Puthoor, Mob: 9562871564	Iverkala East Kunnathoor Kunnathoor	716/10	5.00	Karnan Dailypooja	E 76° 42' 39.8" N 09° 03' 42.9"	
234	Moorthikkavu (Private)	Rajesh R. Nidhi Bhavanam, Iverkala East P.O., Puthoor, Mob: 9744072373	Iverkala East Kunnathoor Kunnathoor	714/10	7.00	Moorthy Monthlypooja	E 76° 42' 39.5" N 09° 03' 43.6"	
235	Malakavu (Private)	Thulaseedharan Poomala , Iverkala East P.O., Puthoor	Iverkala East Kunnathoor Kunnathoor	714/11	10.00	Mala daivangal Dailypooja	E 76° 42' 36.3" N 09° 03' 41.8"	
236	Aruthalakavu (Private)	Govindan Chappokkilveedu Avanoor, Kattathala P.O.,	Iverkala East Kunnathoor Kunnathoor	-	15.00	Aruthala Dailypooja	E 76° 42' 34.4" N 09° 03' 41.4"	
237	Kuttikizhakkathilkavu (Private)	Indiradevi Thiruvathira, Iverkala East P.O., Puthoor, Mob: 9539280389	Iverkala East Kunnathoor Kunnathoor	710/1-4	5.00	Nagar Dailypooja	E 76° 42' 34.7" N 09° 03' 36.8"	
238	Aadisa mangalathumadhomkavu (Private)	Vasudevan potti Aadimangalathu Madhom Iverkala East P.O., Puthoor Mob: 9447038149	Iverkala East Kunnathoor Kunnathoor	738/7-2	15.00	Ammumma Dailypooja	E 76° 42' 49.5" N 09° 03' 26.5"	
KL/KNTH	Vilayilsserikavu	P.Gopalakrishnanapilla	Thuruthikkara	-	15.00	Nagar	E 76° 40'.06.2"	

239	(Devaswam board)	Kadakkal vadakkathil Thuruthikkara P.O., Mob: 9562751415	Kunnathoor Kunnathoor			Dailypooja	N 09° 03' 17.6"	
240	Vilayilsserildevikshetram (Devaswamboard)	Gopinathanpilla Karsha Bhavanam, Eruthikkara P.O., Mob: 9048511198	Thuruthikkara Kunnathoor Kunnathoor	-	20.00	Nagar Ayilyapooja	E 76° 40' 05.6" N 09° 03' 12.1"	Cw
241	Thiplavila bhagavathi kshetram (Private)	Gangadharanpilla Poomattam, Thuruthikkara P.O., Ph:0476 2856165	Thuruthikkara Kunnathoor Kunnathoor	-	10.00	Nagar Dailypooja	E 76° 40' 02.8" N 09° 03' 05.3"	Cw
242	Kottoorkudumbakavu (Private)	E.P.Madhavanpilla Lakshminivas, Thuruthikkara P.O., Ph:0476 2856170	Thuruthikkara Kunnathoor Kunnathoor	-	50.00	Nagar Monthlypooja	E 76° 40' 02.9" N 09° 03' 11.8"	
243	Vettiyadsserikavu (Private)	Raju Vettiyasseril, Thuruthikkara P.O., Mob: 9048175875	Thuruthikkara Kunnathoor Kunnathoor	-	10.00	Nagar Dailypooja	E 76° 40' 20.9" N 09° 03' 15.4"	
244	Inchilethu muhoorthikavu (Private)	Achuthan K Inchilethuvedu Thuruthikkara P.O., Kunnathur, Mob: 9539051748	Thuruthikkara Kunnathoor Kunnathoor	-	40.00	Nagar Yearlypooja	E 76° 39' 42.8" N 09° 02' 48.2"	
245	Kannimelazhakathukavu (Private)	R.Gopinathanpilla Hareeshbhavanam Thuruthikkara P.O., Kunnathur, Mob: 9446336434	Thuruthikkara Kunnathoor Kunnathoor	533/11	10.00	Nagar Dailypooja	E 76° 39' 53.5" N 09° 02' 48.2"	
246	Pazhavarikkal devikshetram (Private)	Radhakrishnapilla Thannikkal Kunnathoor East P.O., Nediyavila, Mob:9995718858	Nediyavila Kunnathoor Kunnathoor	253/1	7.00	Vishnu Dailypooja	E 76° 39' 47.7" N 09° 01' 51.0"	
247	Kavullathil Jarakkattusseri devikavu (Private)	Gopalakrishanan Kanimandiram Kunnatoor Neduvil Muthoor P.O., Mob: 9048901126	Kunnathoor Kunnathoor Kunnathoor	220/7-3	30.00	Vishnu Dailypooja	E 76° 40' 32.7" N 09° 03' 50.1"	
KL/KNTH	Karithalakavu	Biju C.S.	Kunnathoor	102/10	10.00	Nagar	E 76° 46' 37.2"	

248	(Private)	Kochuthundathil Kunnathoor Kizhakku Kunnathoor East P.O., Mob:9995177265	Kunnathoor Kunnathoor			Monthypooja	N 09° 03' 57.3"	
249	Pappanattukavu (Private)	Ayyappan Pappanattuvedu Kunnatoor Naduvil East Kunnathoor P.O., Mob: 9744836570	KunnathoorNaduvil Kunnathoor Kunnathoor	-	5.00	Nagar Dailypooja	E 76° 40' 27.8" N 09° 04' 03.4"	
250	Madannadamahadevarsh etram (Public Committee)	Mohanan pilla Charuvilputhenvedu Kunnathoor Padinjaru Manambuzha P.O., Mob: 9947331216	Kunnathoor West Kunnathoor Kunnathoor	-	8.00	Madan Dailypooja	E 76° 40' 29.6" N 09° 04' 17.3"	Cw
251	Peroorkudumbakavu (Private)	M.Sankarappilla Peroor veedu Kunnathoor East P.O., Nediya Mob: 9496207636	Nediya Kunnathoor Kunnathoor	247/2	5.00	Nagar Ayilyapooja	E 76° 39' 47.7" N 09° 01' 51.0"	
252	Koippallikavu (Private)	Janakiyamma Vattavilaveedu, Iverkalanaduvil Puthenambalam P.O.,	Iverkala Kunnathoor Kunnathoor	-	10.00	No Diety Daily lamp	E 76° 42' 40.8" N 09° 04' 42.9"	
253	Varikkolil Pichanadu Kav (Public Trust)	Ramanan Remyabhavanam Iverkala East P.O., Kunnathoor Mob: 9947734942	Iverkala Kunnathoor Kunnathoor	332/8	10.00	Nagar Dailypooja Monthypooja	E 76° 42. 214' N 09° 04. 251'	
254	Koloorkavu (Kudumbakavu)	Gopalan nair Koloorveedu, Iverkala East Sheela Mandiram Ph:0476 2857496	Iverkala East Kunnathoor Kunnathoor	727/8	10.00	No Diety	E 76° 42. 879' N 09° 03. 814'	
255	Vanattukavu (Kudumbakavu)	Thulaseedharan Nair Ushas, Iverkalakizhakku P.O., Mob: 9048208904	Iverkala East Kunnathoor Kunnathoor	732/13	20.00	Nagar Brahmanapooja	E 76° 42. 773' N 09° 03. 682'	

KOTTARAKKARA TALUK

Kavu No. KL/ KTR	Name of Kavu & Type of Ownership	Custodian & Address	Location Village Panchayath	Sy.No.	Extent (Cents)	Diety/Pooja Details	GPS Reading	Compound Wall/ Fence/ Pond
(1)	(2)	(3)	(4)	(5)		(6)	(7)	(8)
1.CHITHARA VILLAGE								
1.	Vengod Sreekrishnan sastha kshetra kavu (Public Trust)	D. Raju Devasree Vengod, Chithara P.O. Mob: 9447610383	Chithara Chithara Chithara	-	30.00	Nagaru Yearly Pooja	E 76° 58. 697' N 08° 49. 276'	
2	Vayal kavu (Kudumbakavu)	P.Rajan, Raji Bhavan, Munayil Mangod P.O Mob: 9745773147	Munayil Chithara Chithara	-	5.00	Devi Daily Pooja	E 76° 56. 768' N 08° 48. 955'	
3	Nagarukavu (Kudumba Committee)	Baburaj, Thoranathuvila veedu, Ayirakkuzhi P.O Prameela - Ph 0474 2429333	Chithara Chithara Chithara	-	35.00	Nagaraja Nagayakshi Weekly Pooja	E 76° 57 . 843' N 08° 49. 047'	
2.MANGODE VILLAGE								
4	Chiravoor Sreekanda dharama kshetram (Public Trust)	M.Ashokan Karthik Kizhakkumbhagam, Chitra P.O., Mob: 9447859415	Chithara Chithara Mangod	-	200.00	Nagaru Daily Pooja	E 76° 58. 368' N 08° 48. 299'	Pond
5	Kayikkal Kavu (Kudumbavaka)	Ad. Ajimon V Cheenivila veedu, Mathira P.O., Mob: 9447246577	Kummil Chithra Mangod	-	8.00	No Diety Seasonal pooja Ayilya Pooja	E 76° 50. 984' N 08° 46. 697'	

3.KUMMIL VILLAGE								
KL/ KTR 6	Ayikkodukavu Madhomvakavu (Kudumbakavu)	Ramadasan Potti Ayikkodu madhom Kummil	Kummil Kummil Kummil	-	7.00	Nagasangalpam Ayilya pooja	E 76° 58. 320' N 08° 47. 406'	
7	Sivaparvathy kshetrakavu (Devaswam board)	Amadasan potti Ayikkodu thekkemadhom Kummil, Mob: 9497171040	Kummil Kummil Kummil	-	25.00	Sivan Nargru Daily lamp	E 76° 56. 497' N 08° 47. 443'	
8	Udayan Kavu (Public Committee)	Gopakumar, Asha Nivas, Cherukara, Kadakkal P.O Mob: 9495328151	Pullipacha Kummil Kummil	385/5	7.00	Sivan Lighting Lamp	E 76° 56. 242' N 08° 48. 725'	
9	Appooppankavu (Kudumba committe)	K.Babu, Melathil veedu, Velloor Eala Pulippara P.O., Kadakkal Mob: 8943493956	Velloor Eala Kummil Kummil	311/8	12.00	Appooppan Lighting Lamp	E 76° 55. 824' N 08° 49. 238'	
4.KADAKKAL VILLAGE								
10	Nedumanpuram sree Nagarukavu kshetram (Public Committee)	Prathapan, Nedumanpuram Sree Nagarukavu kshetram, Vellarvattam, Chadayamangalam Krishnaprasad. Mob: 9605173459	Vellarvattam Kadakkal Kadakkal		50.00	Bhuvaneswari/ Nagar Daily Pooja	E 76° 54. 200' N 08° 50. 810'	Pond
11.	Thaliyil Mahavishnu skhetram (Devaswamboard)	Murfi Kadakkal, Thaliyil Mahavishnu kshetram, Kadkkal Mob: 9605390008	Kadkkal Kadakkal Kadakkal		40.00	Mahavishnu/ nagar Daily Lighting	E 76° 55. 216' N 08° 49. 936'	CW
12	Olavancode Appooppan kavu (Kudumba kavu)	Kochu Pen Lakshmanan Altharamoodu, Kadakkal P.O. Mob: 9745797924	Kadakkal Kadakkal Kadakkal	362/7-2	5.00	Appoppan Monthly Pooja Daily Lighting Lamp	E 76° 55. 320' N 08° 49. 903'	
13	Appooppan kavu (Kudumba vaka)	Aravindakashan Erappupara, Kamukara Puthen veedu, Kummil	Kummil Kadkkal Kadakkal		15.00	Appooppan Daily Lighting Lamp	E 76° 55. 900' N 08° 48. 384'	pond

KL/ KTR 14	Madan Kavu (Kudumba vaka)	N.Gopinadhanpilla Athira, Anappara, Kadakkal Mob: 8086791931	Anappara Kadakkal Kadakkal		12.00	Madan Daily Lighting Lamp - no pooja	E 76° 55'. 592" N 08° 48. 973"	
	5. KOTTUKKAL VILLAGE							
15	Mundakkal Kavu	K. Ravindranpilla Mundakkal Melemathilveedu, Kottukkal P.O. 04752-276220	Kottukkal Eduva Kottukkal		15.00	Nagaru Nagayakshi Daily Lamp seasonal	E 76° 54. 134' N 08° 53. 968'	
16	Kottukkal Kav (Kshetra Committee)	Radhakrishnan Kottukkal Kshetram Committee, Kottukkal P.O.Mob: 9847784066	Kottukkal Kottukkal	281/5	30.00	Nagayakshi Daily Lamp	E 76° 54. 300' N 08° 53. 805'	
17	Methrangodu chavarukavu (Public Committee)	Thulaseedharan pilla Kannambalathuveedu, Kottukkal, Mob: 8136878507	Kottukkal Ittiva Kottukkal		10.00	Siva Parvathi (sangalpam) Nagar/yakshi Daily Lamp Seasonal poja	E 76° 54. 103' N 08° 53. 743'	Pond
18	Vettikkavu (Kudumbavaka)	R.Vijayakumar Sooryamangalam, Malapperoor, Manjappara P.O., Mob: 9645762374	Vettikkavu Ittiva Kottukkal	69/27	2.5	Nagakanya Daily Lamp	E 76° 52. 695' N 08° 53. 917'	
19	Malapperoor Sree Ayiravalli mahadeva kshetramvak kavu (Public Committee)	Manoj R Pilla Ambadi, Malapperoor, Manjappara P.O., Mob: 9995416174	Malapperoor Ettiva Kottukkal		40.00	Nagarajavu, Nagayakhi Daily Lamp Seasonal Pooja	E 76° 52. 256' N 08° 53. 744'	
	6.NILAMEL VILLAGE							
20	Kodikkonam sree Annapoorneswari Nagarajakshetram (Kudumba Trust)	Gopalakuruppu Pazhivilaveedu, Kodikkonam, Kaithodu P.O. Nilamel Mob: 9446104498	Banglamkunnu Nilamel Nilamel	142/10	40.00	Nagarajavu Nagayakshi Daily Pooja Ayilya Pooja	E 76° 52. 304' N 08° 49. 571'	
21	Thottuvalli Bhadra Bhagavathi kshetram vaka Kavu (Public Trust)	K.Unnikrishnan Krishnaprasad Mandiram, Mob:9447301203	Thoduvalli Nilamel Nilamel	312/6	10.00	Nagarajavu Nagayakshi Dailypooja Ayilyapooja	E 76° 51. 160' N 08° 50. 340'	

KL/KTR 22	Ayiravallikavuu (Public Trust) PURAMBOKE	Sunilkumar Paravila puthenveedu, Kaithodu, Mob: 9747276955	Kaithodu Nilamel Nilamel		10.00	Sivan No pooja Lighting	E 76° 51. 245' N 08° 49. 494''	
23	Kottoorkonam Kavuu (Public Trust)	Sunilkumar Paravila puthenveedu Kaithodu, Mob: 9747276955	Kaithodu Nilamel Nilamel	40/9	2.00	Nagar Saesonal	E 76° 51'. 196'' N 08° 49. 340'	
7.CHADAYAMANGA-LAM VILLAGE								
24	Mariyampalli Nagarukavuu (Kudumba kavuu)	T.Sreekumar Mariyampalli veedu, Chadayamangalam Mob: 9995355980	Chadayamangalam Chadayamangalam Chadayamangalam	532/2	40.00	Nagaru Daily Lamp	E 76° 52. 313' N 08° 51. 857'	pond
25	Vilayannoorkavuu (Kudumba kavuu)	J.R.Jayakumar Thiruvathira. Karuviyodu P.O., Chadayamangalam Mob: 9995326351	Chadayamangalam Chadayamangalam Chadayamangalam	169/4	40.00	Nagaru Daily Lamp	E 76° 51. 913' N 08° 52. 299'	
8. VELINELLOOR VILLAGE								
26	Kollankodu Paramelkavuu (Public Trust) PURAMBOKE	Satheesh Satheesh Mandiram, Nettayam P.O., Kollankode Mob:8943083907	Kollankode Vellinalloor Vellinalloor	135/ 71-2	20 .00	Appuppan/Am momma Seasonal Pooja	E 76° 47. 585' N 08° 53. 547'	
27	Meyana Nagayakshikavuu (Public Committee)	Manoj Kizhakkumakaraveedu, Kiliyoor, Nettayam P.O., Ambalamkunnu Mob: 9961024775	Meyyanna Velinalloor Velinalloor	284/11-21	20.00	Nagar/Durga Seasonal pooja	E 76° 47. 454' N 08° 53. 378'	
28	Mannoor nagarukavuu (Public Committee)	Harikumar Vijayamandiram, Velinalloor P.O., Ooyoor, Mob: 9747412014	Velinalloor Velinalloor Velinalloor	246/6, 284/4	50.00	Nagar Daily pooja Ayilya pooja	E 76° 46. 642' N 08° 51. 851'	pond
KL/KTR 29	Kudungasserikavuu (Kudumba kavuu)	K.S.Rajesh Kudungasseru, Karingoor P.O., Mob: 9447263517	Karingoor Velinalloor Velinalloor	37/5-3	5.00	Madan Lighting Lamp	E 76° 47. 861' N 08° 52. 424'	

30	Moorthikkavu (Kudumba Committee)	S. Shaju Shajivilasam, Mundukonam, Karingoor P.O. Mob: 9961583567	Mudukonam Vellinalloor Vellinalloor	351/26-4	10.00	Moorthy Lighting lamp Seasonal Pooja	E 76° 47. 237' N 08° 51. 721'	
31.	Ayiravallikshetrakavu (Public Committee)	P. Ajayan Chirayil, Cheriya Velinalloor, Aakkal P.O.,	Velinaloor Velinaloor Velinaloor	396/7-4	4.00	Devi Daily Lamp Weakly Pooja	E 76° 49. 219' N 08° 52. 816'	CW
9.POOYAPPALLI VILLAGE								
32	Eani Madhathil Kavau (Kudumbakavu)	Madhavan Namboodiri Vadakkee Olakkavu Illam, Eanimadhom, Kattadi P.O Vishnu namboothiri Mob: 9895270394	Kattadi Kozhikkode Pooyappalli Pooyappalli		16.00	Nagar Nagayakshi Daily Pooja Daily Lamp	E 76° 46. 173' N 08° 52. 998'	
33	Velamkonam Kavau (Kudumba vaka)	G.Sukumaran Jaguvilasam, Velamkonam, Kattadi P.O., Sivadasan Mob: 9846767026	Velamkonam Pooyappilli Pooyappilli	227/9	28.00	Moorthi Daily Lamp	E 76° 46. 239' N 08° 53. 647'	
34	Valiyaveettilkavu	Sujatha Mohan Valiyaveedu, Nelliparambu, Kattadi P.O., Mob: 9895477881	Nelliparambu Pooyappilli Pooyappilli	236/2-3	6.00	Devi Seasonal pooja	E 76° 46. 105' N 08° 53. 867'	
35	Kadiyathi Appooppan Kavau (Kudumba vaka)	Gopalan Sarojini Bhavan Nalkavala , Pooyappilli P.O.,	Palookkonam Pooyappilli Pooyappilli	228/2	25.00	Appooppan Sivan Daily Lamp Seasonal pooja	E 76° 45. 346' N 08° 54. 015'	
36	Mathyottu Madan Kavau (Kudumba Committee)	Manoj Manoj Bhavan, Ooor P.O., Mob: 9633723552	Ooor Pooyappilli Pooyappilli		10.00	Sivan Daily Pooja	E 76° 46. 159' N 08° 52. 620'	
KL/KTR 37	Poonthottathil Kavau (Kudumba vaka)	Thulaseedharan Thenguvilaveedu, Kattadi P.O., Mob: 9895667096	Ooor Pooyappilli Pooyappilli	201/9-2	10.00	Nagar Seasonal Pooja Daily Lamp	E 76° 45. 862' N 08° 52. 638'	

38	Thirichankavu II (Private)	Rajamohan Nair Ambikavilasam, Kozhikkode, Kattadi P.O., Pooyappilli Mob: 9495114896	Oyoor Pooyappilli Pooyappilli	192/4-5	25.00	Nagau Daily Lamp Ayilya Pooja	E 76° 45. 986' N 08° 52. 585'	Pond
39	Thirichankavu I (Kudumba Trust)	Rajamohan Nair Ambikavilasam, Kozhikkode, Kattadi P.O., Pooyappilli Mob: 9495114896	Oyoor Pooyappilli Pooyappilli	192/4	20.00	Madan Daily Lamp	E 76° 45. 936' N 08° 52. 510'	
40	Yogeeswarakavu (Public Committee) PURAMBOKE	Sunilkumar Suji Bhavan, Punnakkode Pooyappilli, Mob: 9745767727	Pooyappilli Pooyappilli Pooyappilli	Purambok	11.00	Yogiswaran/ Yakshi Seasonal Pooja	E 76° 44. 850' N 08° 53. 429'	Two side CW
41	Palookkonam Sarppakkavu (Government place Puramboke)	Gopalan Sarojini Bhavan, Namalkavala, Pooyappilli P.O., Mo: 9605776922	Pooyappilli Pooyappilli Pooyappilli	Near-228	100.00	No Diety No Pooja	E 76° 45. 277' N 08° 54. 131'	
42	Sree Bhadradevi kshetrakavu Private	Podimon, Sree Bhadradevi, Chirakkalkshetram Nalkavala, Pooyappilli Mob: 9496327753	Pooyappilli Pooyappilli Pooyappilli	269/17	17.00	Nagaru Nagayakshi Daily Lamp Seasonal Pooja	E 76° 45. 064' N 08° 53. 950'	
43	Sree Bhadradevi Chirakkal Ambalumkavu (Kudumba Committee)	Podimon Sree Bhadradevi, Chirakkalkshetram, Nalkavala, Pooyappilli, Mob: 9496327753	Pooyappilli Pooyappilli Pooyappilli	273/12	30.00	Madan (Sangalpam) Seasonal Pooja	E 76° 44. 998' N 08° 54. 001'	
44	Kolamathukavu (Kudumbakavu)	P. Krishnankutti Parankimam vilaveedu, Kottara, Miyannoor P.O, Mob: 9895653958	Miyannoor Pooyappilli Pooyappilli		15.00	Nagaraja Nagayakshi Daily Lamp Seasonal Pooja	E 76° 44. 692' N 08° 54. 637'	
45	Kulathoorkavu (Kudumba kavu)	Sureshkumar Lakshmi vilasam, Thundil Michannoor P.O., Mob: 8289950660	Miyannoor Pooyappilli Pooyappilli	47/12, 13-12	100.00	Nagarajavu Nagayakshi Seasonal Pooja	E 76° 44. 682' N 08° 54. 239'	pond

KL/KTR 46	Elavum moottukavum (Kudumba Trust)	Sadasivan Lakshmi Bhavan, Paruthiyara, Oodanavattam P.O., Mob: 9947440997	Veliyam Pooyappilli Pooyappilli		10.00	Nagaru Nagarajavu Nagayakshi Seasonal Pooja	E 76° 45. 942' N 08° 54. 762'	
	10.VELIYAM VILLAGE							
47	Chirakkaramoorthi sarppakavu (Kudumba vaka)	N.Radhakrishnapilla Chirakkara, Veliyam P.O., Mob: 9539146742	Veliyam Kizhakkekkara Veliyam Veliyam		20.00	Nagarajavu Nagayakshi Seasonal Pooja	E 76° 46. 728' N 08° 54. 966'	Two ponds
48	Anjumoothikshetrakavu (Trust NSS)	Thankappanpilla GTP Bhavan, Veliyam, Veliyam P.O., Mob: 9744858899	Veliyam Veliyam Veliyam		30.00	Nagarajavu Nagayakshi Seasonal Pooja	E 76° 46. 005' N 08° 55. 205'	Pond CW
49	Mettottukavu (Kudumba vaka)	K.Radhakrishnan Nair Mettottu veedu, Sibi Bhavan, Veliyam P.O., Ph: 0474 2461226	Veliyam Veliyam Veliyam		30.00	Nagarajavu Nagayakshi Seasonal Pooja	E 76° 46. 594' N 08° 54. 925'	
50	Sree dharmasastha kshetram sarppakkavu (Public Committee) PURAMBOKE	Promodkumar H.R. Panayil Puthenveedu Paruthiyara, Odanavattam P.O.	Paruthiyara Veliyam Veliyam		30.00	Nagarajavu Nagayakshi Seasonal Pooja	E 76° 46. 288' N 08° 55. 825'	
	11.KAREEPRA VILLAGE							
51	Pottumadanvila siva bhadrakali (Public Committee)	J.Vijayan Pottumadanvila, Rajeesh Mandiram,Vakkanadu P.O., Kuzhimathikkadu Mob: 9400598517	Kareepra Kareepra Kareepra		20.00	Nagarajavu Nagayakshi Seasonal Pooja	E 76° 44. 160' N 08° 55. 831'	
52	Panamoottil Sree Mahadeva kshetrakavu (Public Committee)	R.Ayyappanpilla Sreeragam, Ilayam, Vakkanadu P.O., Kuzhimathikkadu Ph:0474 2498011	Kuzhimathikkadu Kareepra Kareepra		5.00	No deity No Pooja	E 76° 43. 900' N 08° 56. 291'	
KL/ KTR 53	Kulichimathkavu (Kudumbakavu)	Joy Mob: 9447774434	Kareepra Kareepra Kareepra	4901	20.00	Nagarajavu Nagayakshi Seasonal Pooja	E 76° 43. 280' N 08° 56. 549'	

54	Sastham kavu II Kattuthanathu Valiyamadhom Kavu	Vasudevanpotti Kaduthanathu valiya madhom Kuzhimathikkadu P.O., Ph: 0474 2523530	Kuzhimattikkadu Kareepra Kareepra		25.00	No diety No Pooja	E 76° 42. 830' N 08° 57. 345'	
55	Kaduttanattu valiya madhom kavu I (Kudumbakavu)	Vasudevanpotti Kaduthanathu valiyamadhom Kuzhimathikkadu P.O. Ph: 0474 2523530	Kuzhimathikkadu Kareepra Kareepra	-	15.00	No diety Daily Lamp Yearly Pooja	E 76° 42. 562' N 08° 57. 318'	
56	Chirakudavu bhagavathi kavu (Devaswamboard)	Sreedharan Sreerangam House, Kareepra, Kuzhimanikkadu P.O., Mob: 9544254621	Kareepra Kareepra Kareepra	-	100.00	Nagarajavu Nagayakshi Seasonal Pooja	E 76° 42. 950' N 08° 57. 327'	pond
57	Murukkumpoika Sree bhadradevikshetram (Kudumbavaka)	Ramadevi Murukkumpoika veedu, Edakkidam, Eazhukon, 04742-482351	Edakkidam Kareepra Kareepra	28/1	15.00	No Deity Monthly Pooja	E 76° 42. 244' N 08° 58. 248'	
58	Munnoor Indalappankshetrakavu (Public Trust)	Chandrasekharanpilla Madhavamandiram, Edakkidam, Eazhukon, Mob: 9495117824	Eazhukon Kareepra Kareepra	-	30.00	Nagarajavu Nagayakshi Seasonal Pooja	E 76° 44. 078' N 08° 57. 631'	
59	Munnoor Indalappankshetrakavu (Public Trust)	Chandrasekharanpilla Madhavamandiram, Edakkidam, Eazhukon Mob: 9495117824	Eazhukon Kareepra Kareepra	-	40.00	Nagarajavu Nagayakshi Seasonal Pooja	E 76° 44. 051' N 08° 57. 672'	
12. ODANAVATTOM VILLAGE								
60	Eathiramkottu sarppakavu (Kudumba kavu)	Sankara narayanan Ethiramcottu, Odanavattam Mob: 9605834894	Odanavattom Odanavattom Odanavattom	-	150.00	Nagaru Nagayakshi Daily pooja	E 76° 46. 251' N 08° 56. 627'	CW pond
KL/KTR 61	Sree parabrahmakshetramkavu (Public Committee)	S.Krishnankutti, Sreeparabrahma kshetramkammi, Kudavattoor, Cherukarakkonam, Odanavattom	Odanavattom Veliyam Odanavattom	-	10.00	Nagarajavu Nagayakshi Daily Lamp Seasonal Pooja	E 76° 45. 316' N 8° 57. 035'	

		Mob:0474 2049500						
62	Valiyavilakkavu (Kudumba kavu)	Rajanpilla C, Valiyavilaveedu, Cherukarakkonam,Kudavoor P.O., Mob: 9539430726	Maroor Veliyam Odanavattam	215/3	10.00	No Diety No Pooja	E 76° 45. 143' N 8° 57. 129'	
63	Ambaloor kavu (Purampokku)	Muttada P.O., Odanavattam	Odanavattom Veliyam Odanavattom	-	5.00	Nagarajavu Nagayakshi No Pooja Daily Lamp	E 76° 45. 754' N 8° 57. 655'	
64	Muttarakkavu Indalayappankshetrakavu (Public Committee) Puramboke	N.Sasikumaran Nair Valiyaveedu, Muttada P.O., Odanavattom Mob: 8547409968	Odanavattom Veliyam Odanavattom	-	50.00	Nagarajavu Nagayakshi Seasonal Pooja Daily Lamp	E 76° 45. 452' N 8° 57. 745'	pond
65	Appoppan chavarukavu Private	Mohanan Appooppan Chavarukavu, Veliyathoor, Muttada P.O.,	Veliyathoor Veliyam Odanavattom	-	7.00	No Diety No Pooja	E 76° 46. 223' N 8° 57. 246'	
66	Udayankavu kshetrakavu (NSS Karayogamvaka)	C.Aneesh Sreejavilasam, Chepra, Chepra P.O., Odanavattom Mob: 9744782509	Odanavattom Veliyam Odanavattom	-	10.00	No Diety No pooja	E 76° 48. 082' N 8° 56. 637'	
67	Valiyakavu (Purambok)	C.Aneesh Sreejavilasam, Chepra, Chepra P.O., Odanavattom Mob: 9744782509	Odanavattom Veliyam Odanavattom	-117/2	33.00	Nagarajavu Nagayakshi Seasonal Pooja	E 76° 47. 974' N 8° 56. 745'	pond
13.UMMANNOOR VILLAGE								
68	Arayikkonam Anchumoorthykshetrakavu (Public Committee)	Sundaresanpilla Anjumoorthi kshetram Ummannoor Mob:9447462278	Ummannoor Ummannoor Ummannoor	-	50.00	No diety Seasonal Pooja	E 76° 49. 261' N 8° 56. 874'	

KL/KTR 69	Chavarukavu (kudumbakavu)	Prabhakaran Nair Makkottuveedu Sadananthapuram P.O., Mob: 9400833722	Muthukunnam Ummannoor Ummannoor	-	5.00	No diety Ucharapooja Daily lamp	N 76° 48. 691' E 8° 57. 408'	
70	Mavelitottamkavu (kudumbakavu)	Surendranpilla, Maveli veedu, Umannor,Odanavattom Sreenath, Mob:9605901467	Ummannoor Ummannoor Ummannoor	-	20.00	Nagar/yakshi Seasonal Pooja Daily Lamp	E 76° 48. 951' N 8° 53. 054'	
71	Anjumoorthikshetrakavu (Devaswam board)	Thulaseedharanpilla, Sarawathi Mandiram, Paramkode, Ummannoor P.O.,9562646801	Ummannoor Ummannoor Ummannoor	-	100.00	Nagarajavu Nagayakshi Seasonal Pooja	E 76° 48. 780' N 8° 56. 398'	pond
72	Peruvamveedu Sarppakavu (kudumbavaka)	Sathyabhama, Peruvam veedu, Vilangara, Nellikunnam P.O., Odanavattom, Mob: 7034452997	Vilangara Ummannoor Ummannoor	130/2-2	24.00	Nagarajavu Nagayakshi Seasonal Pooja	E 76° 46. 931' N 8° 57. 727'	
73	Puthuveettil Private	Thankamma Kavil Arappuraveedu Nellikunnam P.O Rajendran, Mob: 9446322016	Vilangara Ummannoor Ummannoor	-	10.00	No diety No pooja	E 76° 46. 978' N 8° 57. 653'	
74	Thundilkavu (kudumbakavu)	Kumari Panakkal veedu, Vilangara, Odanavattom	Vilangara Ummannoor Ummannoor	-	15.00	Nagarajavu Nagayakshi Seasonal Pooja	E 76° 46. 890' N 8° 57. 635'	pond
75	Valiyamaam Ammoommakavu (Public Trust)	Vikramanpilla Thekkedathuveedu, Vilangara, Nellikunnu Nandakumar, Mob:8089621185	Nellikunnu Ummannur Ummannur	-	30.00	Nagarajavu Nagayakshi Ayilyapooja	E 76° 46. 959' N 8° 57. 556'	
76	Velloorkavu (kudumbakavu)	Vijayan unnithan Mattathu veedu Chapra PO, Mob:9447046033	Nedumalkavu Ummannur Ummannur	472/5	32.00	Nagar Daily Lamp	E 76° 47. 826' N 08° 57. 365'	pond

14. ELANADU VILLAGE								
KL/KTR 77	KoombhalloorKavu (Devasam board)	Suresh Sreedharma shasthakshethram Cheruvakkal.P.O Mob: 9961803099	Cheruvakkal Ellamadu Ellamadu	-	50.00	Nagar Ayilya pooja, Seasonal pooja	E 76° 48. 655' N 08° 54. 155'	CW
78	Madankavu (Public Committee)	Biju BijuBhavan, Ellamadu, Ellamadu.P.O, Mob: 9567778569	Kottakkalvilla Ellamadu Ellamadu	-	10.00	Madam Non-bhramin- Seasonal pooja	E 76° 49. 258' N 08° 54. 165'	
79	Madankavu (Public Committee) PURAMBOKE	Prakash,S, Sukumaravillasam Ammballammukku Ellamadu, Mob: 9562896727	Ammbalammukku Ellamadu Ellamadu	-	5.00	Sivan Ayilya pooja, Seasonal pooja	E 76° 50. 999' N 08° 54. 139'	
80	Aattarakavu (Private)	RaveendhiranPilla Aattarakochuveedu, Ayoor, Ayoor.P.O, Mob: 9446787101	Ayoor Ellamadu Ellamadu	312/6	5.00	No diety Lighting	E 76° 51. 141' N 08° 54.269'	
81	Kurichiveedilkavu (Kudumbhakavu)	Balananthakurupu Kurichiveedil, Cheruvakkal.P.O Mob: 9745365443	Cheruvakkal Ellamadu Ellamadu	486/6	10.00	Nagar Daily light	E 76° 48. 277' N 08° 54. 410'	
82	Ponmayilkunnathukavu (Purampoku)	Regunathapilla Thennoorveedu, Chervakkal.P.O Mob; 9747548224	Cheruvakkal Ellamadu Ellamadu	-	10.00	AppuppanDaily lighting	E 76° 48. 235' N 08° 54. 410'	
83	Thennoorkavu (Kudumbakavu) Purambok	Puzhpamoney Puzhpamangalathuveed Cheruvakkal.P.O Mob: 9744395150	Cheruvakkal Ellamadu Ellamadu	Near 573	25.00	Rakta rakshas Ayilya lighting	E 76° 48. 207' N 08° 54. 464'	
84	MamanarKavu (Kudumba vaka)	S.Shijukumaran pilla ShijuBhavan, Kallekkal Chervakkalveedu Mob; 8606479029	Cheruvakkal Ellamadu Ellamadu	443/5-2	10.00	No deity Light Madan Uchara pooja	E 76° 48. 060' N 08° 54. 467'	
85	Ayiravallikshethrakavu (Public Committee)	P.Ajayan Cheriyil, Cheriavellinloor Akkal.P.O. Mob: 9447865541	Vellinalloor Ellamadu Ellamadu	142/7	7.00	Nagr Ayilya pooja, Seasonal pooja	E 76° 49. 139' N 08° 52. 667'	

15. VALAKOM VILLAGE								
KL/KTR 86	Aappuppankavu (Kudumbakavu)	Qmmanakkuttan Cheppilodu Shullapanayil, Ayioor.P.O Mob:9947133570	Cheppilodu Ommannoor Valakkam	457/15-3	10.00	No deity sivan Seasonal pooja	E 76° 51. 111' N 08° 54. 449'	
87	VayikkalDevikshethrakavu(Public Trust)	Ad: Vayakkalsomman Vadakkal.P.O Mob: 9847102212	Vayikkal Ommannoor Valakkam		20.00	Nagar Ayilya pooja, Seasonal pooja	E 76° 51. 256' N 08° 55. 564'	
88	Qzhiyil Appupppankavu (Public Trust)	Ad: Vadakkalsomman Vadakkal.P.O, Mob: 9847102212	Vayikkal Ommannoor Valakkam		10.00	No deity Daily Pooja	E 76° 50. 993' N 08° 55. 725'	pond
89	Bharanikkamukal devikshetrakavu (Kudumbakavu) Purambok	V.Radhakrishnan Kavilammaveedu, Polikkodu,Vayakkal P.O., Mob: 9447995779	Polikkodu Ummannoor Valakam	306/8	30.00	Vanadurga Every sunday Seasonal	E 76° 50. 697' N 08° 56. 040'	
90	Karippoorkavu (Purampok)	Induchoodanpilla Chakkyil veedu, Polikkodu, Vayakkal P.O., Valakam Mob: 8281714948	Polikkodu Ummannoor Valakam	-	40.00	Nagaru Lighting	E 76° 50. 936' N 08° 56. 146'	pond
91	Chooralloor Madaswami kavu (Kudumba kavu)	Muraleedharanpilla Chooralloor Padijaru veedu, Andoor P.O,Mob: 04742-451758	Marangattukonam Ummannoor Valakam	-	5.00	Nagaru First Sunday	E 76° 50. 379' N 08° 56. 532'	
92	Thevankottukavu (Kudumba kavu)	Bharathiyamma Thevankottuveedu, Marangattukonam, Valakam, Lathika -Mob: 9961139921	Marangattukonam Ummannoor Valakam	-	7.00	Nagaru seasonal	E 76° 50. 624' N 08° 56. 738'	
16. VETTIKALA VILLAGE								
93	Nedumburathumadhomka vu (Kudumba vaka)	Savithri antharjanam Maheswaranpotti Nedumburathu madhom, Kunnikkodu P.O Mob: 9895069103	Melila kizhakkekara Vettikkavala Vettikkavala	2/1	6.00	Nagaru seasonal	E 76° 52. 247' N 09° 00. 768'	

KL/KTR 94	Konam Kunnathu moorthikavu (Kudumba vaka)	Ammini, Kochuvila Thekkathu, Vettikkavala P.O Mob: 8943131434	Mottavila Vettikkavala Vettikkavala	-	7.00	Appuppan Ucharapooja	E 76° 49. 210' N 08° 59. 502'	
17. CHAKKUVARACKAL VILLAGE								
95	Sree Bhadrakali Devi kshetrakavu (Kudumba vaka)	Unnikrishnanpotti Pranavam, Kottavattom Mob: 9605601713	Kottavattom Vettikkavala Chakkuvarakkal		50.00	Nagar/ Kali Dailypooja	E 76° 52. 778' N 8° 59. 890'	pond
96	Udayankavu (Public Committee)	T.Sajeev, Kaliyikkal veedu, Kottavattam P.O., Ilambal, Punaloor Mob: 9947869155	Kottavattom Vettikkavala Chakkuvarakkal	-	3.00	Sivan (Sangalpam) Monthly pooja	E 76° 52. 860' N 8° 00. 204'	
97	Thenguvilakavu (Kudumbakavu)	Gopinathannair Thenguvilakokkodu Mob: 9747078260	Kokkodu Vettikkavala Chakkuvarakkal	-	10.00	Nagaru Ayilya pooja Daily lamp	E 76° 52. 540' N 8° 58. 513'	
98	Paloor sarppakavu (Kudumbakavu)	Rajankuttinair Raji Bhavan, Kokkodu, Mob: 9633162311	Paloorokkodu Vettikkavala Chakkuvarakkal	-	5.00	Nagaru Ayilya pooja Daily lamp	E 76° 51. 983' N 8° 58. 743'	
99	Padinjattinkarakavu (Public Committee)	Ramankuttinair Paykkodu veedu, Kokkodu, Mob:9633162311	Vettikkavala Chakkuvarakkal	314	30.00	Nagaru Ayilya pooja Daily lamp	E 76° 51. 863' N 8° 58. 829'	
100	Mechirikkonam kavu (Purampok)	K.Thulaseedharan pilla Anil Bhavan, Chakkuvarakkal P.O., Mob: 9526809392	Chakkuvarakkal Vettikkavala Chakkuvarakkal	422/ 174	21.00	Ngaru Lighting lamp	E 76° 52. 114' N 8° 59. 244'	
101	Thengara sree nagaraja kavu (Kudumba kavu)	M.T.Varunkumar, Mylottu parambil veedu,Kokkodu P.O., Kottarakka Mob: 9961804222	Chakkuvarakkal Vettikkavala Chakkuvarakkal	394/2	21.00	Nagaru Seasonal pooja	E 76° 52. 379' N 8° 59. 228'	pond
18.MELILA VILLAGE								
102	Keezhoottukavu (Kudumba Trust)	E.Kunjukunnu Keezhuttuveedu, Kadukunnam, Chengamanadu P.O., Mob:9746178572	Nadukunnam Melila Melila	215/4-2	2.00	No deity Annual pooja	E 76° 48. 454' N 8° 59. 873'	

KL/KTR 103	Mannarikkal kavu (Public Committee)	Jayaraj Mannarikkal kavu Naduknnam, Vettikkavu Mob: 9961390283	Vettikkala Melila Melila		5.00	Nagaru Ayilya pooja	E 76° 49. 290' N 9° 00. 293'	
104	Irakulathukavu (Kudumba vaka)	Anandavalliyamma Thottathilveedu, Melila P.O., Mob: 9495409600	Melila Melila Melila	-	10.00	Nagaru Ayilya pooja	E 76° 51. 180' N 9° 00. 722'	
105	Sree Dharmasastha kshetrakavu (Devaswam board)	Omanakkuttan Dharmasasthakshetram, Melila, Mob: 9995714329	Melila Melila Melila		5.00	Nagaru Ayilya pooja	E 76° 51. 063' N 9° 00. 638'	
106	Alummoottil kavu (Kudumba Committee)	R.Kochucherukkan Kavuvilaveedu, Nadukunnam, Vettikkavala Mob: 8606831678	Vettikkavala Melila Melila	427	5.00	No diety Appuppan	E 76° 49. 305' N 9° 00. 238'	
19. KOTTARAKKARA VILLAGE								
107	Kottarakkara sreemahadevakshetrakavu (Devaswam board)	Rajeev Gowreesam Padinjattinkara, Kottarakkara Mob: 9947757114	Kottarakkara Kottarakkara Kottarakkara	-	30.00	Nagaraja Nagayakshi Dailypooja	E 76° 46. 049' N 9° 00. 035'	CW Pond
108	Aliyattukavu (Kudumba kavu)	Sasidharannair Aliyattu veedu, Kizhakkekkara Mob: 9495106361	Kadamkulam Kottarakkara Kottarakkara	-	20.00	Nagaru Nagayakshi Seasonal pooja	E 76° 46. 031' N 8° 59. 797'	
109	Kaniyamkonam moorthikavu (Private)	P.Saraswathi Valiyamadathil veedu Kaniyamkonam, Padinjattinkara Kottarakkara, Mob: 9497172905	Kaniyamkonam Kottarakkara Kottarakkara	40/9, 43/21	24.00	Moorthy Ucharapooja	E 76° 45. 662' N 9° 00. 236'	
110	Mulavanakavu (Kudumbakavu)	Rajasekharan Unnithan Koovappalilveedu, Padinjattinkara, Kottarakkara Mob:9605880698	Kottarakkara Kottarakkara Kottarakkara	247/2C	25.00	Nagar Dailypooja	E 76° 45. 181' N 9° 00. 189'	

KL/KTR 111	Sree jadayankavu (Public Trust)	Muraleedharan nair Thakarakkattu veedu, Padinjattinkara, Kottarakkara Mob: 9495040919	Kottarakkara Kottarakkara Kottarakkara	67/6-2	30.00	Nagaraja Nagayakshi Dailypooja	E 76° 45. 915' N 9° 00. 082'	CW
112	Sree Bhoothanatha swami kshetrakavu (Public Trust) PURAMBOKE	Anilkumar Sivasyam, Vendar P.O., Mob: 9847718689	Kottathala Neduvathoor Neduvathoor	-	10.00	Nagaraja Nagayakshi Ayilyapooja	E 76° 44. 152' N 9° 01. 666'	
20. NEDUVATHUR VILLAGE								
113	Edatharakavu (Kudumba kavu)	Beenarani Edatharaveedu, Neeleswaram P.O., Mob: 9961156690	Edathara Neduvathoor Neduvathoor	345/1	20.00	No deity No Pooja Daily Lighting	E 76° 45. 342' N 8° 59. 775'	pond
114	Vallam Madhavankavu (Kudumba kavu)	R.Muraleedharanpilla Anoop Bhavan, Vallam, Kottarakkara P.O. Mob: 9495019114	Neduvathoor Neduvathoor Neduvathoor		50.00	Sangalpam (sila) Seasonal pooja	E 76° 45. 300' N 9° 00. 324'	
115	Thazham pattupura sree dharma sasthakshetram (Public Committee)	Narayanapilla Thazham pattupura sree dharma sastha kshetram, Neduvathoor Mob: 9496409971	Neduvathoor Neduvathoor Neduvathoor		20.00	Nagaraja Nagayakshi Seasonal Pooja	E 76° 45. 458' N 8° 59. 704'	
116	Irattakkottukavu (Public Committee)	B.Sasidharan, Ashabhavan, Vallam, Kottarakkara P.O., Mob:8086527548	Neduvathoor Neduvathoor Neduvathoor		15.00	Nagar Nagayakshi Seasonal Pooja	E 76° 45. 176' N 9° 00. 118'	
117	Chalookkonam kavu (Public Committee)	C.Vikaraman Chellam, Neeleswaram P.O., Neduvathoor, Mob: 9496844716	Aanakkottur Neduvathur Neduvathur		25.00	Nagar Weekly pooja	E 76° 45. 124' N 9° 00. 019'	pond
118	Olikkal Bhadrakali bhagavathikavu (Kudumba Trust)	Gopalan Kavinte Melathil, Aanakkottoor P.O., Seema- Mob: 9645664638	Anakkottur west Neduvathoor Neduvathoor	63/17	18.00	No diety Daily lamp	E 76° 43. 977' N 9° 00. 683'	pond

KL/KTR 119	Purakkad Udayankavu (Kudumbakavu)	G.Devarajan Anil bhavanam, Anakkottur P.O, Mob: 9446055218	Anakkottur Neduvathoor Neduvathoor	55/8-9	10.00	No deity Lighting lamp	E 76° 43. 953' N 9° 00. 475'	
120	Moorthikkavu (Private)	M.Gopalakrishnan Unnithan Ediyattu veedu, Neeleswaram P.O., Mob:9605213154	Neduvathoor Neduvathoor Neduvathoor	338/1-2	10.00	Moorthy Lighting lamp Yearlypooja	E 76° 43. 024' N 8° 59. 854'	
121	Mullikkalakavu (Public Committee)	Sreekumar Mullikkala kshetram, Kottathala, Mob: 9447057561	Kottathala Neduvathoor Neduvathoor	-	100.00	Nagar Seasonal pooja	E 76° 44. 609' N 9° 01. 312'	
122	Maruthur Nagarukavu (Kudumba kavu)	G.Anilkumar Maruthoor, Kottathala, Kottathala P.O., Mob: 9447559147	Kottathala Neduvathoor Neduvathoor	-	15.00	Nagar Seasonal pooja	E 76° 45. 069' N 9° 01. 180'	
123	Sree maheswarakshetrakavu (NSS Karayogam)	P.Velayudhan Nair Nediya Kalayil, Avanoor Kottarakkara, Mob: 9447590385	Kottarakkara Kottarakkara Naduvathoor	564/4	17.00	Nagar Seasonal pooja	E 76° 45. 849' N 9° 00. 638'	
	21.EZHUKONE VILLAGE							
124	Konathukavu (Kudumbakavu)	V.N.Sundaresan Pushpamandiram, Kolannoor, Ambalathinkala, Eazhukon P.O Mob: 9447051316	Kolannoor ambalam Eazhukon Eazhukon	434/1	40.00	Nagaraja Nagayakshi (Sangalpam) Monthly pooja	E 76° 43. 730' N 8° 58. 936'	pond
125	Mangattukavu (kudumbavaka)	N.Raveendran Mangattuvedu, Edakkodu, Thrippalazhikam P.O., Mob: 9400528587	Eazhukon Eazhukon Eazhukon	113/6	75.00	Nagar Seasonal	E 76° 42. 407' N 8° 58. 085'	
	22. PAVITHRASWARAM VILLAGE							
126	Cherupoika madhom PRIVATE	V.N.Bhattathiri Cherupoikamadhom Mob:9446914764	Cherupoika Pavithreswaram Pavithreswaram	382/1-1	10.00	Nagar Yearly pooja	E 76° 40. 724' N 09° 02. 552'	

KL/KTR 127	Mudippilapalli Madhom (Kudumbavaka)	Vasudeva Bhattacharya Mudippilapalla Madhom, Cherupoika, Mob: 8593995399	Cherupoika Pavithreswaram Pavithreswaram	382/1-2	20.00	Nagaru Nagayakshi Daily lamp	E 76° 40. 673' N 9° 02. 504'	
128	Vilayil Nedumburam (Public Committee)	Shylendran Vilayilazhakarthu veedu Pavithreswaram P.O., Mob:9847618348	Pavithreswaram Pavithreswaram Pavithreswaram		5.00	Nagaru Nagayakshi Daily lamp	E 76° 42. 304' N 9° 01. 368'	
129	Pavithreswaram sree mahadevar kshetrakavu-II (Karakkarude vaka)	Arun A.M.Building Vanchimukku Mob: 9447863027	Pavithreswaram Pavithreswaram Pavithreswaram	-	15.00	Nagaru Nagayakshi Daily lamp	E 76° 42. 118' N 9° 01. 244'	
130	Pavithreswaram sree mahadevarkshetram I (Madhom vaka)	Arun A.M.Building Vanchimukku Mob: 9447863027	Pavithreswaram Pavithreswaram Pavithreswaram	-	100.00	Nagaru Nagayakshi No pooja	E 76° 42. 046' N 9° 01. 253'	pond
131	Udayankavu (Public Committee)	Sureshkumar Edavattom Udayankavu Sivakshetram, Karuvelil P.O., Mob: 9447053448	Kaithakkodu Edavattom Pavithreswaram Pavithreswaram		15.00	Sivan, Madaswamy Dailypooja	E 76° 41. 829' N 9° 00. 844'	
132	Sree Indalayappan kshetrakavu (N S S Karayogam)	Ajikumar Indalayappan kshetram, Kaithakkodu, Pavithreswaram Mob: 9048539348	Kaithakkad Pavithreswaram Pavithreswaram	-	30.00	Nagaru Nagayakshi Daily pooja	E 76° 41. 304' N 9° 00. 333'	pond
133	Parappillikkonam kavu (Public Committee)	G.Divakaran Laneesh Bhavanam, Kaithakkodu, Pavithreswaram Mob: 9961427276	Kaithakkad Pavithreswaram Pavithreswaram	Near-173/ 11-3-2	20.00	Nagaru Nagayakshi Monthly pooja	E 76° 41. 024' N 9° 01. 040'	
23.PUTHUR VILLAGE								
134	Arappurayil kavu (Kudumba vaka)	Jayakumar Arappurayil veedu, Kottathala, Kottarakkara, Mob: 9446205206	Kottathala Milam	71/2	15.00	Nagaru Nagayakshi Daily pooja	E 76° 45. 040' N 9° 01. 450'	
135	Parangodu kshetramvaka Bhagavathy Kavu II (Public Committee)	Babu G Krishna sree, Pangodu, Kottarakkara, Mob: 9446110719	Pangodukottaram Pavithreswaram Puttur		100.00	Nagaru Nagayakshi Daily lamp	E 76° 42. 039' N 9° 03. 182'	pond

KL/KTR 136	Parangodu kshetramvaka BHagavathy Kavu I (Public Committee)	Babu G Krishna sree, Pangodu, Kottarakkara, Mob: 9446110719	Pangodukottaram Pavithreswaram Puttur		100.00	Nagar Seasonal Pooja	E 76° 41. 873' N 9° 03. 218'	pond
137	Moolathanaganaranikshetr am (Kudumbakavu)	Gopinathanpilla Gopi vilasom, Vendar P.O., Kottarakkara, Mob: 9526307640	Vendar Kulakkada Puthur		8.00	Nagaru Seasonal pooja	E 76° 44. 043' N 9° 02. 149'	
138	Vettaruthil kavu (Kudumba Committee)	K.Prasad Vettituruthil, Karikkal, Karimbil puzha, Mob: 8547215896	Karikkal Pavithreswaram Puthur	188/2	20.00	Nagaru Nagayakshi Monthly pooja	E 76° 42. 269' N 9° 02. 793'	
139	Thyilkavu (Kudumbavaka)	Vijayanpilla Thondalil Vinubhavan, Karikkal Karimbipuzha P.O., Mob: 8547966281	Karimbipuzha Pavithreswaram Puthoor	223/8-3	5.00	Nagaraja Nagayakshi Seasonal pooja	E 76° 42. 199' N 9° 02. 837'	
140	Chundaliyil Devikhetrakavu (Public Committee)	Biju viswam Padmasarovaram, Thevalappuram P.O., Mob: 8606050506	Neduvathoor Poovathoor	-	11.00	Moorthi- Appooppan Daily pooja	E 76° 42. 415' N 9° 01. 789'	
141	Thondalilkavu (Kudumbakavu Committee)	N.Janamejayan Varoorveedu, Thazham, Karimbimuzha P.O., Mob: 9400616219	Karimbipuzha Pavithreswaram Puthoor	61/8	40.00	Nagaru Dailypooja	E 76° 42. 136' N 9° 03. 530'	
142	Ambipanayara kavu (Kudumbakavu)	Solaman Ambipanayara veedu, Karimbipuzha P.O.	Karimbipuzhathazha m Pavithreswaram Pavithreswaram		15.00	Yogiswaran Monthly pooja- 1 st of every month	E 76° 42. 291' N 9° 03. 218'	
143	Kavarathumoorthikavu (Kudumbavaka)	Venugopal Palavilaveedu, Kavaram Thazhemuri, Thekkumcheri, Karimbumuzhi P.O. Mob: 9605791013	Thezhemuri Pavithreswaram Puthoor		5-00	Moorthy Seasonal pooja	E 76° 42. 323' N 9° 03. 285'	

KL/KTR 144	Neduvamvayalilkavu Private	Gopakumar Neduvam valayil thekkumcheri, Putoor P.O.,	Thekkumcheri Pavithreswaram Puthoor		10.00	Nagaru No pooja	E 76° 42. 453' N 9° 02. 927'	
145	Panamkuzhikavu (Kudumbakavu)	S.Raghavan Naduvam vayalil, Thekkumcheri, Puthoor P.O., Mob: 8547068011	Puthoor Pavithreswaram Puthoor		10.00	Nagaru Daily lamp Lighting	E 76° 42. 481' N 9° 02. 894'	
146	Payyampallikavu (Kudumbakavu)	R.Raveendran Sivagaga, Ramankulangara, Kollam, Mob: 9496847108	Puthoor Pavithreswaram Puthoor		50.00	Nagaru Nagayakshi Seasonal pooja	E 76° 42. 536' N 9° 02. 816'	pond
147	Thenguvilayilkavu (Kudumba Committee)	Sadanandan Krishna sadanam, Cherumanagadu Mob: 9961517910	Puthoor Pavithreswaram Puthoor	132/8-6	20.00	Nagaru Nagayakshi Seasonal pooja	E 76° 42. 573' N 9° 02. 868'	
148	Vendar Bhadralikshetram (N.S.S Vaka)	Harikumar Vadakkethottathil, Vengar P.O., Mob: 9447992006	Vendar Kulakkada Puthoor		50.00	Nagaru Nagayakshi Dailyl pooja	E 76° 44. 128' N 9° 02. 241'	
149	Manakkarakavu (Public Trust)	M.Sreedharanpilla Karikkathilveedu, Vendar P.O., Mob: 9656268217	Kulakkada Kulakkada Puthoor		56.00	Nagaraja Nagayakshi Seasonal pooja	E 76° 43. 986' N 9° 01. 933'	CW
24. MYLAM VILLAGE								
150	Earathu chakkoottu Madhomkavu PRIVATE	Janardhananpotti R. Earathu Chakkoottu Madhom, Enchakkattu, Milam P.O., Kottarakkara	Enchakkadu Mailam Mailam		8.00	Naga Yakshi Seasonal Pooja	E 76° 46. 364' N 9° 01. 869'	
151	Mangalathukavu (Kudumbavaka)	M.G.Vijayakumar Karthikanivas, Pallikkal P.O., Kottarakkara, Mob: 9496583846	Mailam Mailam		5.00	No prathishta Lighting lamp No Pooja	E 76° 45. 978' N 9° 01. 269'	

KL/KTR 152	Mannara sreemoorthi Bhadralikshetram (Public Committee)	S.Suresh Suresh Bhavan, Mannara, Pallikkal Kizhakku, Pallikkal P.O., Kottarakkara Mob: 9544649803	Kottarakkara Mailam Mailam		40.00	No prathishta Devi(Sangalpam Daily lamp	E 76° 46. 707' N 9° 01. 051'	
153	Neelamanakavu PRIVATE	Sreedharanpotti Padinjaremadhom, Thamarakkudi, Mailam Mob: 9846352387	Thamarakkudi Mailam Mailam		50.00	Ngaraja Nagayakshi Daily lamp Seasonal pooja	E 76° 48. 018' N 9° 02. 806'	pond
154	Kodiyattukavu (Kudumbakavu)	Jayakrishnan Vadakkattuvedu, Kizhakkekara, Kottarakkara P.O.,	Mailam Mailam Mailam		5.00	Nagaru Seasonal Pooja	E 76° 47. 891' N 9° 03. 017'	CW
155	Kochuvilayilkavu (Purampok)	Swaminadhan Thengumkuzhiyil veedu Thamarakuzhi, Mailam P.O., Mob: 9539823357	Mailam Mailam Mailam		50.00	Nagar No Pooja	E 76° 47. 767' N 9° 02. 893'	
156	Pattakkavu Private	Babu, Vadakkalathu veedu, Mylam. P.O Mob: 9495474361	Mailam Mailam Mailam		5.00	Nagaru Seasonal pooja	E 76° 47. 274' N 9° 01. 839'	
157	Asarikkavu Private	Chellappanasari Govindamangalam, Mailam, Mailam P.O., Kottarakkara	Mailam Mailam Mailam		20.00	Nagaru Daily lamp Seasonal pooja	E 76° 47. 373' N 9° 01. 914'	pond
158	Koippurathukavu Private	Ramachandranpilla Koippurathu veedu, Mailam, Mailam P.O.	Mailam Mailam Mailam		10.00	Nagaru Seasonal	E 76° 47. 575' N 9° 01. 885'	
159	Mailamkavu (N.S.S Karayogam)	K.Sreekumar Kottaraveedu, Mailam P.O., Kottarakkara, Mob: 9048381119	Mailam Mailam Mailam		10.00	Nagaru seasonal	E 76° 47. 490' N 9° 01. 964'	
160	Plavarakavu Private	Indiramma Minibhavan, Vayilikkadavu, Perumkulam P.O., Mob: 9656616610	Perukulam Mailam Mailam	15/96	10.00	Nagaru Lighting lamp Yearly pooja	E 76° 45. 029' N 9° 01. 785'	

KL/KTR 161	Kambattukavu (Kudumba vaka)	Vijayanpilla Kavumpattuvedu, Pallikkara P.O., Kottarakkara Mob: 9446787110	Pallikkal Mailam Mailam	410/8	7.00	Nagaru Daily lamp Seasonal pooja	E 76° 46. 463' N 9° 01. 338'	pond
162	Pallikkal devikshetrakavu (Devi vilasom hyndava sangadana vaka)	Adv. Chandramohanan Pallikkal, Kottarakkara Mob: 9447744575	Pallikkal Mailam Mailam		20.00	Nagaru Daily lamp Seasonal pooja	E 76° 49. 084' N 9° 01. 259'	
163	Mangalathukavu (Kudumbakavu)	C. Ramakrishnapilla Mangalathuveedu, Perumkulam P.O., Kottarakkara , Mob: 9947595574	Perumkulamthecku Mailam Mailam		10.00	Nagaru Daily lamp No pooja	E 76° 45. 476' N 9° 01. 980'	pond
164	Ealappuram sarppakavu (Public Committee) Purambok land	N.Sivadasan Nair Palliyarikathuveedu, Pallikkal P.O., Kottarakkara Mob: 9747309579	Kottarakkara Mailam Mailam		40.00	Nagaru Nagayakshi Daily pooja	E 76° 46. 502' N 9° 01. 688'	
165	Valliyathukavu (Kudumba kavu)	N.Sivadasan Nair Palliyarikathuveedu, Pallikkal P.O., Kottarakkara Mob: 9747309579	Kottarakkara Mailam Mailam	337/8-4	5.00	Nagaraja Nagayakshi Daily lamp Yearly pooja	E 76° 46. 392' N 9° 01. 664'	
166	Udayankavu (Public Committee) Purambok land	Adv. Chandramohanan Pallikkal, Kottarakkara Mob: 9447744575	Kottarakkara Mailam Mailam		7.00	Nagaraja Nagayakshi Daily lamp Yearly pooja	E 76° 46. 100' N 9° 00. 959'	
167	Thenguvila kavu (Kudumba kavu)	Sivasankarappilla Arikkal veedu, Pallikkal, Kottarakkara Mob: 9400300595	Kottarakkara Mailam Mailam		8.00	Sivan Daily lamp Monthly Pooja	E 76° 46. 405' N 9° 00. 798'	
168	Sree mahadevar kshetrakavu (Public Trust)	K.V.Nadarajan A.K.K.House,Kottarakkara P.O., Mob: 9447022211	Kottathala kizhakku Mailam Mailam	166/13	15.00	Sivan Daily pooja	E 76° 45. 403' N 9° 01. 428'	
169	Chappokkan udayankavu (Public Trust)	Raju Mob: 9847821157	Kottarakkara Mailam Mailam		3.00	Nagar No Pooja	E 76° 45. 677' N 9° 01. 057'	

25. KALAYAPURAM VILLAGE								
KL/KTR 170	Eenakkattu sarppakkavu (Kudumba vaka)	Muraleedharanpilla Puthumangalathuveedu, Eenakkadu, Mob: 9745359934	Eenakkadu Mailam Mailam		5.0	Nagaru, Nagayakshi Daily lamp Seasonal pooja	E 76° 45. 990' N 9° 02. 595'	
171	Maradambilkavu (Purampok i)	Ganesh Ganesh Bhavan, Perumkulam P.O., Perumkulam Gireesh, Mob: 9495117720	Perukulam Mailam Mailam		50.00	Nagaru Seasonal	E 76° 46. 007' N 9° 02. 116'	
172	Trikkappaleswaram devi kshetrakavu (Devaswamboard)	Thulaseedharanpilla Thekkenediyakkalaveedu Anthaman, Kalayapuram P.O Mob: 9747734844	Anthaman Mailam Kalayapuram		100.00	Nagar Dailypooja-	E 76° 46. 277' N 9° 03. 898'	
173	Thembarakavu Private	Satheeshkumar Thempara, Kalayapuram P.O. Mob: 9744466005	Kalayapuram Mailam Kalayapuram		40.00	No deity Lighting lamp	E 76° 46. 361' N 9° 03. 550'	
174	Perumuttathukavu (Kudumbakavu)	Chellappanpilla Rekhavilasam, Kalayapuram Mob:9544681241	Kalayapuram Mailam Kalayapuram	560/1-2	60.00	Nagar No Pooja	E 76° 46. 296' N 9° 03. 496'	
175	Mavelikkavu (Panchayathu vaka) Public Committee	G. Gopakumar Mavelilveedu, Perumkulam P.O., Mob: 9562390169	Perumkulamvadkku Kulakkada Kalayapuram		60.00	Nagar Lighting lamp No pooja	E 76° 45. 419' N 9° 02. 373'	pond
176	Sree bhadrakalikhshetrakavu (Nalu karakkarude vaka) Karayoga Committee	Ajeev Uliyarakizhakkathilveedu Perumkulam, Kottarakkara Mob: 9847006662	Perumkulam Kulakkada Kalayapuram		20.00	Nagar Ayilyapooja	E 76° 45. 656' N 9° 02. 205'	
177	Puthenvila sarppakavu (Kudumba vaka)	G.Rajan Yamuma Nivas Earathikulakkada, Kulakkada P.O, Mob: 9249951131	Earathu Kulakkada Kulakkada Kalayapuram	64/3-1	7.00	Nagar Seasonal Pooja	E 76° 45. 210' N 9° 04. 329'	

KL/KTR 178	Chavarukavu (Public Committee)	K.Radhakrishnan Chavarukavu, Earam Kulakkada P.O. Mob: 9526279953	Earakkulkkada Kulakkada Kalayapuram		10.00	Durga Yogeeswaran Appuppan Daily pooja	E 76° 45. 310' N 9° 04. 189'	
179	Kollamalakavu (Kudumbavaka)	Sreedharan Kollamalaveedu Earathu Kulakkada Kulakkada P.O, Mob:9946586512	Kollamala Earathu Kulakkada Kalayapuram	97/19	7.00	Nagar Yearlypooja	E 76° 44. 890' N 9° 04. 354'	
180	Muudomuzhikavu Private	Parameswaranpilla Rohini Earathukulakkada Mob:9447758004	Eanathu Kulakkada Kalayapuram	37/9	5.00	Nagar Yearlypooja Daily lamp	E 76° 45. 259' N 9° 05. 095'	
181	Valiyaveettil kavu (Kudumbakavu)	Raveendranpilla Kariyanapuzhaveedu Anthaman, Kalayapuram Mob: 9840081538	Anthaman Kalayapuram Mailam Kalayapuram		27.00	Nagar Monthly Pooja	E 76° 45. 931' N 9° 04. 169'	
182	Palekkunnilkavu PRIVATE	Adichanraman Palekunnilveedu Kalayapuram, Kottarakkara Mob: 9605182104	Kalayapuram Mailam Kalayapuram		30.00	Nagar Daily lamp Seasonal Pooja	E 76° 45. 891' N 9° 03. 753'	
183	Vayalimoorthikavu (Public Committee)	C.Nanau Sandhya Bhavan Poovattoor kizhakku Kalayapuram P.O. Kottarakkara Mob:9744443733	Kalayapuram Kulakkada Kalayapuram		35.00	Appuppan Moorthi Monthly &Seasonal Pooja	E 76° 45. 633' N 9° 03. 174'	
26.KULAKKADA VILLAGE								
184	Unnoolivila sarppakavu (Kudumbakavu)	B.Ramesan Bhaskara Nivas Kulakkada Kizhakku Kulakkada P.O, Mob: 9496310719	Kulakkada Kulakkada Kulakkada	123/3	7.00	Nagr Monthly Pooja	E 76° 44. 372' N 9° 04. 278'	
185	Methiramana kavu (Kudumba kavu)	Vishnunamboothiri Methiramanayil, Earam Kulakkada	Kulakkada Kulakkada Kulakkada	59/6-2	5.00	Nagar Seasonal Pooja	E 76° 45. 301' N 9° 04. 424'	

KL/KTR 186	Mannadikadavu kavu (Kudumba kavu)	Ajayan Mob: 9846767745	Mannadi Kulakkada Kulakkada		5.00	Nagar Seasonal Pooja	E 76° 44. 330' N 9° 04. 957'	
187	Thekkumanmadom kavu (Kudumba kavu)	Sivaprasad Thekkumanmadam Kulakkada East P.O. Mob: 9048078833	Kulakkada Kulakkada Kulakkada	45/1	20.00	Nagar Seasonal Pooja	E 76° 44. 179' N 9° 05. 078'	
188	Ariyanchirakavu (Kudumba kavu)	Sarojiniamma Ariyanchira, Kulakkada Kizhakku Mob:9656292927	Kulakkadakizhakku Kulakkada Kulakkada	138/2-2	25.00	Idols Shifted No pooja	E 76° 43. 905' N 9° 04. 296'	pond
189	Naythaloorkavu-II (Kudumba kavu)	Chandrasekharanpilla Naythaloork, Kulakkad, Thuruthiambalam P.O., Mob:9846429969	Kulakkada Kulakkada Kulakkada		50.00	Nagar Lighting lamp Seasonal Pooja	E 76° 43. 816' N 9° 04. 319'	
190	Naythaloorkavu -I (Kudumba Committee)	Chandrasekharanpilla Naythaloork, Kulakkad, Thuruthiambalam P.O., Mob:9846429969	Kulakkada Kulakkada Kulakkada	133/14	100.00	Nagar Seasonal Pooja	E 76° 43. 845' N 9° 04. 312'	
191	Thuruthiyil moorthikkavu (Public Committee)	M.Sureshkumar Kariprathuveedu Poovathoor Padijau Mavadi P.O Mob: 9544834425	Poovathoor padijaru Mavadi Kulakkada		55.00	Moorthy/ Appuppan DailyPooja	E 76° 44. 912' N 9° 03. 415'	

PATHANAPURAM TALUK

Kavu No. KL/ PPM	Name of Kavu & Type of Ownership	Custodian & Address	Location Village Panchayath	Sy.No.	Extent (Cents)	Deity/Pooja Details	GPS Reading	Compound Wall/ Fence/Pond
(1)	(2)	(3)	(4)		(5)	(6)	(7)	(8)
	1. VILAKKUDI VILLAGE							
1	Chappakottukavu (Kudumbhakavu)	S. Anilkumar Anil Bhavan, Chappakkodu.P.O Mob: 9447160714	Chappakkodu Vilakkudi Villakkudi	-	7.00	Nagar Seasonal Pooja Daily lighting	E 76° 51.689' N 09° 01.044'	
2	Nagarajakshethram (Public committee)	Murukeshan.M.Kallangikkal veedu, Villakkudi. Kunnikkode Mob: 9946023405	Villakkudi Villakkudi Villakkudi	-	5.00	Nagar, Yakshi Monthly Pooja	E 76° 51.362' N 09° 01.707'	
3	Chooralakuzhikavu (Kudumbhakavu)	Vasudevan Pilla Archana, Kunnikodu .P.O. Mob: 9447561033	Chooralakuzhi Villakudi Villakudi	385	5.00	Nagaraja Lighting- Monthly Pooja	E 76° 50.998' N 09° 01.091'	
	2.THALAVOOR VILLAGE							
4	Madathilkavu (Kudumbhakavu)	Vasudevan Nambyathiri Pullankalla Madam Nadutherry Thalavoor, Mob: 9495753942	Thalavoor Thalavoor Thalavoor	332/2B	41.00	Nagar Seasonal Pooja	E 76° 50.087' N 09° 03.080'	
5	Parasherry kavu (Kudumbhakavu)	Manu.K.Nair Paraswerryveedu, Nadutherry, Thalavoor.P.O, Mob: 9947720919	Thalavoor Thalavoor Thalavoor	330/10B	25.00	Nagar Seasonal Pooja	E 76° 50.069' N 09° 02.935'	pond
6	Thundilkavu (Kudumbhakavu)	N.KrishnaPilla Thundilveedu, Nadutherry Thalavoor.P.O, Mob: 9447558293	Thalavoor Thalavoor Thalavoor	331/17c	40.00	Nagar Seasonal Pooja	E 76° 50.032' N 09° 03.033'	pond
KL/ PPM	Punthalakavu (Kudumbhakavu)	RamachandhiranPilla Punthalaveedu, Jagavu	Jngakkovu Thalavoor	273/6-d	17.00	Nagar Seasonal Pooja	E 76° 49.387' N 09° 02.214'	

7		Thalavoor.P.O, Mob: 8129727026	Thalavoor					
8	Sree Mahadevakshethrakavu (DevasamBoard)	P.K.RajeevanPilla KaipalliyilVeedu, Nedutherry, Thalavoor.P.O, Mob:9446235164	Thathamangalam Thalavoor Thalavoor	-	200.00	Sivan Nagar Seasonal Pooja	E 76° 49.344' N 09° 02.658'	pond
3. PATAZHI VILLAGE								
9	Sasthamkavu (Public Trust)	S.Mukesh, MukeshBhavan, Malloorcollege, Pathanapuram, Mob: 9446279038	Pattazhi Pattazhi Pattazhi	-	60.00	Nagar Seasonal Pooja	E 76° 48.583' N 09° 05.930'	Two ponds
10	Vettimuttathukavu (Public Committee)	A.Biju BijuBhavan, Nadutheri, Pattazhi.P.O, Mob: 9744275173	Pattazhi Pattazhi Pattazhi	-	15.00	Nagar Seasonal Pooja Daily Pooja	E 76° 47.207' N 09° 04.860'	Puthuval pond
11	N.S.S.Esate kavu (Private)	Pattazhi.P.O Ph: 04752 399441	Pattazhi Pattazhi Pattazhi	90/1	200.00	No diety Only lighting by locals	E 76° 48.277' N 09° 03.929'	
4.PATHANAPURAM VILLAGE								
12	SreeMahadevak shethrakavu (Devasam Board)	AnilKumar Vandhanam, Kandayam.P.O Mob: 9747855669	Kandayam Pathanapuram Pathanapuram	-	50.00	Nagar Yearly Pooja Lightng lamp	E 76° 50.350' N 09° 04.802'	
13	KavilSreedhurga kshethrakavu -I (Public Committee)	SasidharanNair.G Thavalathilveedu, Kandayam.P.O, Mob:9495354809	Kandayam Pathanapuram Pathanapuram	-	10.00	Durga/Nagar- Daily Pooja Yearly Pooja	E 76° 50.354' N 09° 04.469'	
14	Dhurgadevi kshethrakavu (Public Committee)	SasidharanNair.G Thavalathilveedu, Kandayam.P.O, Mob:9495354809	Kandayam Pathanapuram Pathanapuram	-	7.00	No diety No pooja Appuppan (Sangalpam)	E 76° 50.879' N 09° 04.603'	Murukkan nivedyam.
5.PUNNALA VILLAGE								
15	PunnalaAmmoommakavu (Public Committee)	Shajan,D Kalasweery, Mummoola, Punnala Mob: 9447464585	Mummoola Piravathoor Piravathoor	-	5.00	No diety Devi Sangalpam Daily Pooja	E 76° 55.047' N 09° 04.778'	

KL/ PPM 16	Punnala Ammoommakavu (Public Committee)	Prakash Ammoommakavu Manjarakunnu, Punnala Mob: 828156155	Punnala Piravathoor Piravathoor	-	10.00	No diety Ammumma- isangalpam Daily Pooja	E 76° 55.255' N 09° 05.183'	
17	Ammoommakavu (Kubumbhakavu)	Manoj Padayannippara, Punnala Mob:9495116572	Padayannippara Piravathoor Piravathoor	-	5.00	No diety No Pooja sangalpam	E 76° 55.511' N 09° 04.435'	
6. PIRAVANTHUR VILLAGE								
18	Mangalasweerylkavu (Kudumbhakavu)	Gopinathan Mangalaserriyil, Poovanammoodu, Piravanthoor, Mob: 9656397563	Piravanthoor Piravathoor Piravathoor	-	10.00	Marutha/ Parvathy sangalpam Lighting lamp	E 76° 54.631' N 09° 03.400'	Pond
19	Aayiru mooppanSubramaniyan Kavu (Publi Committee)	Ranjith,Subhramaniyan Allikatoor, Mob; 9526814051	Piravathoor Piravathoor Piravathoor	-	20.00	No diety Seasonal Pooja Daily Pooja	E 76° 53.297' N 09° 03.203'	
20	Konammoolakshethrakavu (Public Committee)	G.Gopinathan A.P.House , Piravathoor P.O Mob: 9544798629	Piravathoor Piravathoor Piravathoor	Near 516	15.00	Nagar-Seasonal Pooja	E 76° 53.978' N 09° 03.686'	
21	Kayilasamkunnumalankavu (Public Committee) PURAMBOKE	Balachandiran Kayilas Kunnimalankavu, Piravathoor Mob: 9447230743	Piravathoor Piravathoor Piravathoor	-	15.00	No diety No Pooja	E 76° 54.028' N 09° 03.780'	Palli-vetta kavu
22	Sreekollalaappupankavu (Public Committee)	R.MuralleedharanPilla Puthanpurakkalveedu Chekkam, Pathanapuram Mob: 9744640972	Kadakkaman Piravathoor Piravathoor	448/1	28.00	Nagar Seasonal Pooja	E 76° 52.630' N 09° 04.715'	
23	Thettiyodukavu (Public Committee)	Rajappan Thettiyodu Charuvillaputhan veedu Chekkam Pathannapuram 9745042881	Kadakkaman Piravathoor Piravathoor	548/1-	10.00	Nagar-Seasonal Pooja	E 76° 52.879' N 09° 04.418'	

PUNALUR TALUK

Kavu No. KL/PLR	Name of Kavu & Type of Ownership	Custodian & Address	Location Village Panchayath	Sy.No.	Extent (Cents)	Deity/Pooja Details	GPS Reading	Compound Wall/ Fence/Pond
(1)	(2)	(3)	(4)		(5)	(6)	(7)	(8)
1.ALAYAMON VILLAGE								
1	Nagarajakshetram (public committee) PURAMBOKE	K.Prabhakaran Bijumandiram Alayamandiram P.O., Anchal, Mob:9961113231	Aalayaman Aalayaman Aalayaman	-	20.00	Nagaraja Seasonal Pooja Daily lamp	E 76° 52.879' N 09° 04.418'	Pond
2	Pullanjimedu moorthikkavu (Kudumbakavu)	Sarojiniyamma Chaithram Karukkon P.O., Anchal, Mob: 9539354909	Anchal Aalayaman Aalayaman	515/16	25.00	Sivan Sangalpam Seasonal Pooja Daily lamp	E 76° 56.240' N 08° 54.000'	
2.EAROOR VILLAGE								
3	Kupai Chvarukavu (Public Committee)	Biji C. Raji vilasom, Ayilara H.S.jn., Ayilara P.O., Mob: 9946598945	Aaliyara Andhiran Andhiran	766/1-1-1.	5.00	No diety Weekly Pooja	E 76° 58.392' N 08° 56.577'	
4	Ayiravallikshetramvaka pekkavu (Devaswam board)	Vishnu Kuzhivilaveedu, Near V.H.S.S., Earoor Mob: 7558890001	Andhiran Andhiran Andhiran	-	5.00	No diety Daily lamp No pooja	E 76° 56.597' N 08° 55.990'	
5	Ayiravallikshetramvaka pekkavu (Devaswam board)	Vishnu Kuzhivilaveedu, Near V.H.S.S. Earoor, Mob: 7558890001	Andhiran Andhiran Andhiran	-	10.00	Nagar, Nagayakshi Seasonal Pooja Daily lamp	E 76° 56.018' N 08° 56.489'	
6	Kottarathil Durga bhagavathi kshetra kavu (Private)	K.Saji Naduvannoor, Puthenveedu, Ayilara P.O., Mob: 9539120296	Aaliyara Andhiran Andhiran	826	25.00	Durga, Bhadra Weekly Pooja	E 76° 57.391' N 08° 56.962'	

KL/PLR 7	Ayilara Aayiravalli Mahadevakshetrakavu (public committee)	R. Reji Reji Bhavan, Ayilara, Ayilara P.O., Mob: 9946114866	Aaliyara Andhiran Andhiran	822/1	5.00	Sivan Daily Pooja Ayila Pooja	E 76° 57.606' N 08° 56.934'	
8	Muhoorthikkavu (Public committee) PURAMBOKE	R.Gopakumar Anandu Bhavan, Bharatheeyapuram P.O., Mob: 9142845085	Aathipuram Andhiran Andhiran	745/5-52	15.00	No diety Seasonal Pooja Daily Pooja	E 76° 58.966' N 08° 55.575'	
3.ANCHAL VILLAGE								
9	Karyottu kavu (Public committee)	Gopinathan Nayar Charuvilli Puthenveedu, Achan Nediyara P.O., Mob: 9446061524	Anchal Anchal Anchal	319	20.00	Devi Seasonal Pooja Daily Pooja	E 76° 56.291' N 08° 57.783'	
10	Kachanikavu (Kudumbavaka)	Mohanan Kachani veedu, Mavila, Nediyara P.O	Kachanni Anchal Anchal	-	5.00	Nagar Seasonal Pooja Daily Pooja	E 76° 55.192' N 08° 57.167'	
11	Valiyaveettilkavu (Kudumbavaka)	Rathnamma Prasobhamandiram, Kattupuram, Vadaman, Anchal, Mob: 7034834454	Vadaman Anchal Anchal	101/2	10.00	No diety Seasonal Pooja Daily Pooja	E 76° 54.809' N 08° 56.992'	
12	Kokkottu Moorthikkavu (Private)	K.C.Rajan Kokkodu Vadakkathil veedu, Agastyakkodu, Anchal P.O., Mob: 9747065197	Agasthiodu Anchal Anchal	484/17	20.00	No diety Seasonal Pooja Daily Pooja	E 76° 55.467' N 08° 56.213'	
13	Perinjellikkonam Bhagavathikshetrakavu (Public committee)	G.J.Gopakumar Vishnubhavan, Eara, Thadikkadu P.O., Anjal Mob: 9995803179	Aeramkizhakumkara Anchal Anchal	-	10.00	No diety Seasonal Pooja Daily Pooja	E 76° 53.967' N 08° 56.964'	
14	Kurumakkadu (Kudumbavaka)	Raghunadhannair Kurumakkadu, Earam, Thadikkadu, Mob: 9400574111	Aeramkizhakumkara Anchal Anchal	-	30.00	Nagar Seasonal Pooja Daily Pooja	E 76° 55.467' N 08° 56.213'	

KL/PLR 15	Chavarukavu (Public committee)	Muraleedharan Achari Chavararikathuveedu, Mylottukonam, Earam, Mob: 9961400137	Aeramkizhakumkara Anchal Anchal	229/15	5.00	No diety Seasonal Pooja Daily Pooja	E 76° 53.270' N 08° 57.334'	
16	Ealikkodu kavu (Kudumbavaka)	R.Udayabhanu Thazhathu puthen veedu, Vagaman P.O., Anchal, Mob: 9961238484	Kuruvikonam Anchal Anchal	-	15.00	Nagar Seasonal Pooja Daily Pooja	E 76° 54.596' N 08° 57.357'	
17	Sreekrishna swamy kshetrakkavu III (Public committee)	B.Jothish Palazhi, Vadaman P.O., Anchal Mob: 9048818980	Vadamann Anchal Anchal	25/4	8.00	Nagar Seasonal Pooja Daily Pooja	E 76° 54.877' N 08° 57.344'	
18	Sreekrishnaswami kshetrakavu II (public committee)	B.Jothish Palazhi, Vadaman P.O., Anchal Mob: 9048818980	Vadamann Anchal Anchal	34/10	25.00	Seasonal Pooja Daily Pooja	E 76° 54.828' N 08° 57.302'	
19	Vadaman sreekrishnaswami kshetrakavu I (public committee)	B.Jothish Palazhi, Vadaman P.O., Anchal Mob: 9048818980	Vadamann Anchal Anchal	34/9	15.00	Seasonal Pooja Daily Pooja	E 76° 54.786' N 08° 57.346'	pond
20	Sree chavarukavukshetram (Public Trust)	V.G.Rajasekharan Lal Bhavan, Agastyakkodu, Anjal Mob: 9447429717	Agasthiodu Anchal Anchal	247/4-2	10.00	Sivan Seasonal Pooja Daily Pooja	E 76° 54.870' N 08° 56.345'	
21	Valiyapanikkankavu (Samudaya committee)	B.Sajeev Vilayil Puthenveedu Panayacheri Anchal P.O., Mob: 9744640688	Panyamcheri Anchal Anchal	319/4	35.00	No diety Seasonal Pooja Daily Pooja	E 76° 54.062' N 08° 56.199'	
22	Kolliyil sree durga devikshetrakavu (Private)	Vijayan Paravila Earam, Thadikkadu P.O., Mob: 9400648240	Anchal Anchal Anchal	-	15.00	Devi Seasonal Pooja Daily Pooja	E 76° 53.497' N 08° 57.154'	CW Pond

KL/PLR 23	Eenjakkonathu moorthikkavu (Public Committee) Puramboke	Anilkumar Anitha Bhavan, Earam, Thadikkadu P.O., Mob: 9995614114	Earam Anchal Anchal	-	10.00	No diety No Pooja	E 76° 53.353' N 08° 57.598'	
	4.EDAMULAKKAL VILLAGE							
24	Ananthankavu (Kudumbakavu)	Devarajan Kochuputhenveedu, Idamulakkal P.O., Anjal Mob: 9633129622	Panachavila Idamulakkal Idamulakkal	323/8	11.00	No diety Seasonal Pooja Daily Pooja	E 76° 53.698' N 08° 55.436'	
25	Meerayikkottukavu (Kudumba committee)	Somanpilla Chirayikkottuveedu, Idamulakkal P.O	Idamulakkal Idamulakkal Idamulakkal	-	5.00	Nagar Seasonal Pooja Daily Pooja	E 76° 53.522' N 08° 55.316'	
26	Sree Nagarajakavu (Public Committee) Puramboke	Janardanan pilla Kunnathuveedu, Nedunkottukonam Edamulakkal P.O., Mob: 8301855332	Idamulakkal Idamulakkal Idamulakkal	-	50.00	Nagar Seasonal Pooja Daily Pooja	E 76° 53.253' N 08° 55.530'	pond
27	Chavaruneerali Appooppankavu (Private)	G. Santhoshkumar Preethalayam, Mattathikkonam, Anchal P.O., Mob: 9995589137	Idamulakkal Idamulakkal Idamulakkal	352/8	20.00	Appuppan Daily Pooja	E 76° 54.043' N 08° 55.553'	
28	Sree maruthamangalathukavu (Public Committee) Puramboke	Binukumar Binuvilasom, Keezharoor, Ayoor, Mob: 9037127137	Ayoor Idamulakkal Idamulakkal	-	15.00	Devi Seasonal Pooja Daily Pooja	E 76° 51.573' N 08° 53.547'	pond
	5.ARAKKAL VILLAGE							
29	Sree Nagaraja sarppakavu (Public rust)	Dr. Sasidharanpilla Thekkathil Puthenveedu, Madhurappa, Thadikkadu P.O., Mob: 9400472391	Madhurappa Idamulakkal Arakkal	30/44	20.00	Nagar Seasonal Pooja Daily Pooja	E 76° 52.921' N 08° 56.475'	

KL/PLR 30	Meenkulathukavu (Private)	J. Jomon Mamoottilveedu, Thevarthottam, Meenkulam, Thadikkadu Mob: 9048808263	Thadikkadu Idamulakkal Arakkal	379/17	5.00	Appuppan Seasonal Pooja Daily Pooja	E 76° 52.556' N 08° 56.767'	
31	Thittakkaramoorthikkavu (Devaswam board)	Biju Nandanam, Edayam P.O., Mob: 9847578783	Thittakkara Idamulakkal Arakkal	-	25.00	No diety Seasonal Pooja Daily Pooja	E 76° 52.393' N 08° 56.366'	
32	Kavunkal Kavu (Private)	Sudhakaran pilla Devi vilasom, Kodiyattu vila, Valakam, Mob: 9526440650	Kodiyattuvila Idamulakkal Arakkal	116/14	7.00	Nagar Seasonal Pooja Daily Pooja	E 76° 51.080' N 08° 57.810'	
33	Perumannoordevikshetrak kavu (Public Committee)	M.C.Sureshkumar Kaippallil Puthenveedu, Peruvannar P.O., Mob: 9446707999	Perummanr Idamulakkal Arakkal	-	10.00	Nagar Seasonal Pooja Daily Pooja	E 76° 51.420' N 08° 57.416'	pond
34	Polunnil kavu (Private)	R.Hareendranath Polunnalveedu, Peruvannar, Valakam Ph: 0475 2207619	Perummanr Idamulakkal Arakkal	255/7	30.00	Nagar Seasonal Pooja Yearly Pooja	E 76° 51.464' N 08° 57.376'	pond
35	Arakkal Devikshetramkavu (Devaswamboard)	Biju Nandanam, Edayam P.O. Mob: 9847578783	Arakkal Idamulakkal Arakkal	-	50.00	Nagar Seasonal Pooja Daily Pooja	E 76° 52.045' N 08° 57.267'	CW Pond
36	Cheruvaloor Ammoommakavu (Private)	Biju Nandanam, Edayam P.O. Mob: 9847578783	Valakam Idamulakkal Arakkal	-	43.00	Ammummaa Seasonal Pooja Daily Pooja	E 76° 52.140' N 08° 56.938'	
6.KARAVALUR VILLAGE								
37	Earuchakkal kavu (Private)	Divyamohan R. Earuchakkal veedu, Maniyar, Karuvaloor Mob: 8943793123	Karavaloor Karavaloor Karavaloor	16/10B	5.00	Yogiswaran Daily Pooja Ayila Pooja	E 76° 56.432' N 08° 59.533'	

KL/PLR 38	Penakkadavu (Private)	Smithu Kollayikkodu veedu, Venchembu P.O., Mo:9847759446	Venchembu jn Karavaloor Karavaloor		10.00	No diety Yearly Pooja	E 76° 53.688' N 08° 58.813'	
39	Thoviyodu sarppakkavu (Private)	D.Somankutti nair Thoviyodu Putthenveedu, Venjembu P.O., Punaloor Mob: 9562600547	Venchembu Karavaloor Karavaloor	290/3-1A	7.00	No diety Seasonal Pooja Daily Pooja	E 76° 53.257' N 08° 58.919'	
40	Alumoottilkavu (Private)	C. Rajendran Eattivila Puthen veedu Karavaloor P.O., Mob: 8129053899	Karavaloor Karavaloor Karavaloor		5.00	No diety No Pooja	E 76° 56.192' N 08° 58.690'	
41	Urali Appooppan kavu (Public Committee) Puramboke	Subhash babu K.B. Kochuveettil, Manilal P.O., Earoor Mob: 9895722979	Manali Karavaloor Karavaloor	-	50.00	Appuppan Seasonal Pooja Daily Pooja	E 76° 57.395' N 08° 58.214'	
42	Kochuveettilkavu (Private)	Raveedran Nair Kochuveedu, Karavaloor Karavaloor P.O., Mob: 9995995433	Karavaloor Karavaloor Karavaloor	132/12-14	39.00	Nagar Seasonal Pooja Ayila Pooja	E 76° 55.475' N 08° 58.931'	
43	Murukkolil kavu (Public Committee) Puramboke	R. Sunni Gatha sadanam, Karavaloor, Karavaloor P.O. Mob: 9847367287	Karavaloor Karavaloor Karavaloor	-	40.00	Devi Seasonal Pooja Daily Pooja	E 76° 55.560' N 08° 59.002'	
44	Madan nadakavu (Devaswamboard)	Sajikumar Sethubhavanam, Karamaloor P.O, Mob: 9895547811	Karavaloor Karavaloor Karavaloor	-	100.00	Nagar Seasonal Pooja Daily Pooja	E 76° 55.645' N 08° 58.770'	CW
7.PUNALUR VILLAGE								
45	Mulavettikonam kavu (Private)	Mohandas N. Aswathi Nivas, Maniyar PO., Earanjakkal Punaloor Mob: 9847616556	Karavaloor Punaloor Punaloor	-	10.00	Yogiswaran Seasonal Pooja Daily Pooja	E 76° 56.402' N 08° 59.533'	Pond

KL/PLR 46	Thembakonam Appooppankavu (Private)	Lalitha K. Plakkonam, Charivuvilaveedu Maniyar P.O., Mob: 9847308709	Maniyar Punaloor Punaloor	-	5.00	Appuppan Daily Pooja	E 76° 56.402' N 08° 59.533'	
47	Puranayamkavu (Public Committee)	S. Biju Ottalappilli, Kizhakkekara Maniyar P.O., Mob: 8546806326	Kuttayam Punaloor Punaloor	-	5.00	No diety Seasonal Pooja Daily Pooja	E 76° 55.874' N 08° 59.489'	
48	Sree mahavishnu Sree bhagavathikshetram (Devaswamboard)	Reji.P. Aiswarya, Ashtamangalam, Mob: 9447558555	Tholikkodu Punaloor Punaloor	-	10.00	Vishnu Seasonal Pooja Daily Pooja	E 76° 56.331' N 08° 59.298'	
49	Meppilaman kavu (Public Committee) Puramboke	Anilkumar Pushpavilasam, Edakkunnu Mob: 9544853698	Ashtamangalam Punaloor Punaloor	-	50.00	No diety Seasonal Pooja Daily Pooja	E 76° 56.459' N 08° 59.226'	
50	Chavaruparakavu (Public Committee)	Bahuleyan Kavilveedu, Chundodu, Ashtamangalam Mob: 8289923566	Ashtamangalam Punaloor Punaloor	-	20.00	Sivan Seasonal Pooja Daily Pooja	E 76° 56.918' N 08° 59.327'	
51	Vallimanoor chathuppu (Private)	P.Murali Vallimanoor Chathuppu R.P.L. Chundodu Asthmangalam, Punaloor	Vallimanoor Punaloor Punaloor	-	15.00	Nagar Seasonal Pooja Daily Pooja	E 76° 57.088' N 08° 59.138'	
52	Chothirampara (RPL)	Santhosh RPL Unit No. 1 RPL Quartors, Blook No.1 Maniyar P.O.	Chotirampara Punaloor Punaloor	-	30.00	No diety No Pooja	E 76° 57.364' N 08° 58.924'	
53	Adavipparakkavu (RPL)	Ramajayam RPL Unit No. 1 RPL Quartors, Blook No.1 Maniyar P.O.	Adavippara Punaloor Punaloor	-	20.00	No diety Seasonal Pooja Daily Pooja	E 76° 57.704' N 08° 58.574'	
54	Darppaman Chathuppuman Kav (Public Committee) RPL	Punyaraj RPL Unit No. 1 RPL Quartors, Blook No.1 Maniyar P.O.	Darphamannu Endrar Iranalloor	-	20.00	No diety Daily Pooja	E 76° 57.646' N 08° 58.905'	

KL/PLR 55	Ikkodttukavu (Public Committee) Puramboke	Gopalakrishnapilla Kavu ayyathuputhenveedu Punaloor P.O. Mob: 9048986544	Punaloor Punaloor munisipality Punaloor	525/1-8	50.00	Nagar Seasonal Pooja Daily Pooja	E 76° 55.318' N 08° 01.900'	
8.VALAKKODE VILLAGE								
56	Thoombil nagayakshikavu (Private)	Vijayakumar Vines bhavan, Panagottu Mob: 9949938024	Valakkodu Punaloor Punaloor	-	5.00	No diety Seasonal Pooja	E 76° 56.099' N 09° 00.884'	
57	Karakkattu chavarukavu (Public Committee)	B.Krishnankutti Charuvila veedu, Placheri P.O. Mob: 8086530305	Kalaynadu Punaloor Valakkodu	661/7A	5.00	Kirathamurthy Seasonal Pooja Daily Pooja	E 76° 57.102' N 09° 00.612'	pond
9.AYIRANALUR VILLAGE								
58	Chavarukavu (Public Committee) (Puramboke)	Anilkumar Muzhuthangu, Chavarukavu, Ayilara P.O., Vilakkupara	Vilakkupara Endrar Iranalloor	-	50.00	Nagar Seasonal Pooja Daily Pooja	E 76° 58.704' N 08° 56.832'	
59	Sree Mahadevakshetram (Public Committee) Puramboke	Muraleedharanpilla Muraleebhavanam, Ayilara P.O., Mob: 9400995277	Aliyara Endrar Iranalloor	-	10.00	Sivan Seasonal Pooja Daily Pooja	E 76° 57.609' N 08° 56.959'	Pond
60	Chavarukavu (Public Committee)	Rajeevkumar Santhosh bahavan Mob: 9747734841	Malakkodu Endrar Iranalloor	-	10.00	Sasthav Seasonal Pooja Daily Pooja	E 76° 56.660' N 08° 57.282'	
61	Panikkarukavu (Public Committee)	Baburajan Ashokamandiram Archal Nediya PO Mob: 9048750167	Earoor	822/1	5.00	Ammumma Seasonal Pooja Daily Pooja	E 76° 56.504' N 08° 57.825'	
10.THENMALA VILLAGE								
62	Ottakkal Kavu (Private)	Bahuleyan Kunnayil Puthenkavu, Ottakkallu, Ottakkallu PO. Mob: 9495037313	Thenmala	-	10.00	No diety Seasonal Pooja Daily Pooja	E 77° 02.281' N 08° 59.022'	

KL/PLR 63	Sree Sivaparvathikshetram (Public Committee) Puramboke	Ad.Raveendran Nair Pranavam, Pandavan para Jn, Urukunnu Mob: 9447103623	Thenmala	-	20.00	Nagar Seasonal Pooja Daily Pooja	E 77° 02.027' N 08° 59.123'	
11.ARIYANKAVU VILLAGE								
64	Dharmasasthakshetrakavu (Devaswamboard)	B. Vikraman Nair Sree Mandiram, Karimbin thottam 8 Acr, Araynkavu Mob: 8281524182	Aariyankavu	-	15.00	Sasthavu Seasonal Pooja Daily Pooja	E 77° 09.092' N 08° 58.596'	
65	Dharmashasthakshethraka vu-Achencoil (DevasamBoard)	C.Radhakrishna Pilla Rathnavilasam Aachankovil Mob: 9446110983	Aariyankavu	-	50.00	Sasthavu Seasonal Pooja Daily Pooja	E 77° 07.248' N 09° 05.507'	